

02 Front Elevation 1:50

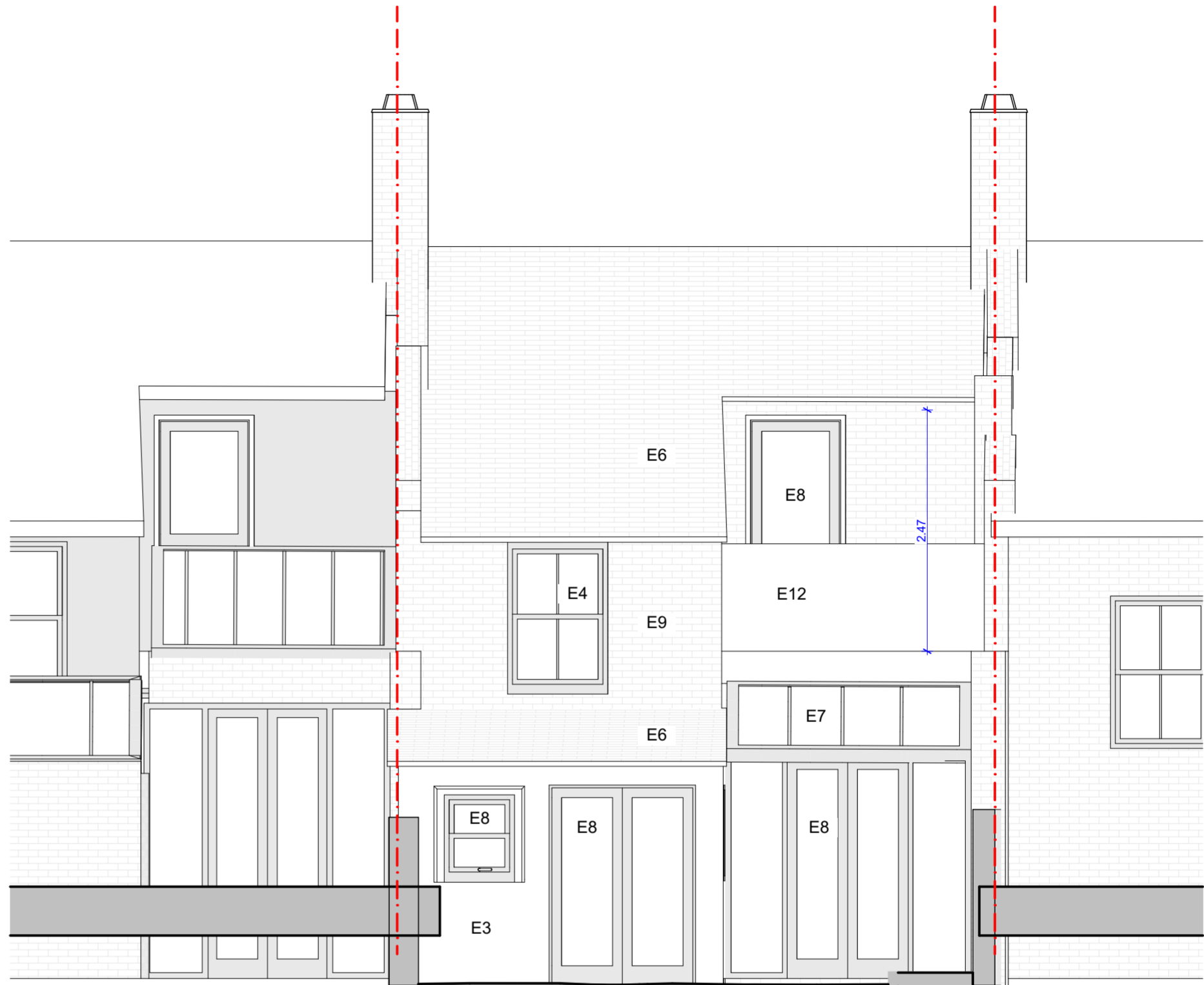

01 Existing Rear Elevation 1:50

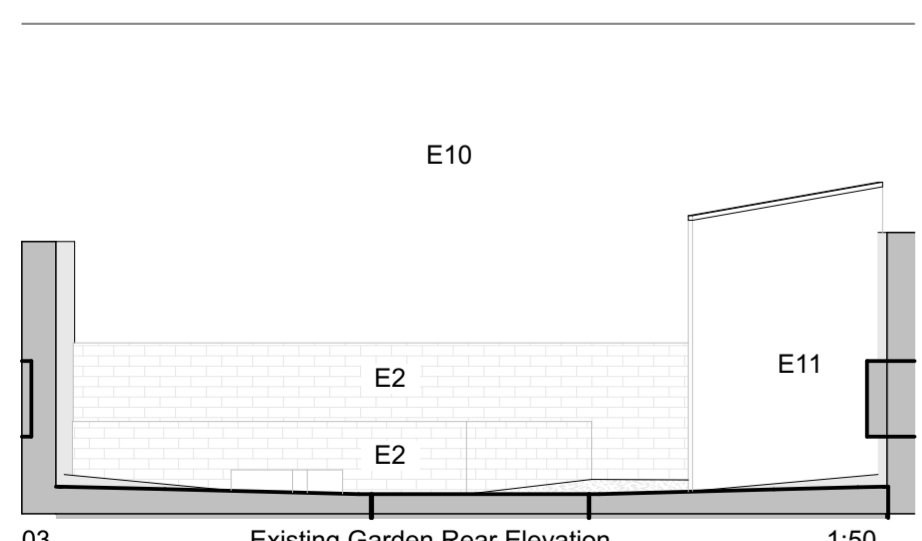

03 Existing Garden Rear Elevation 1:50

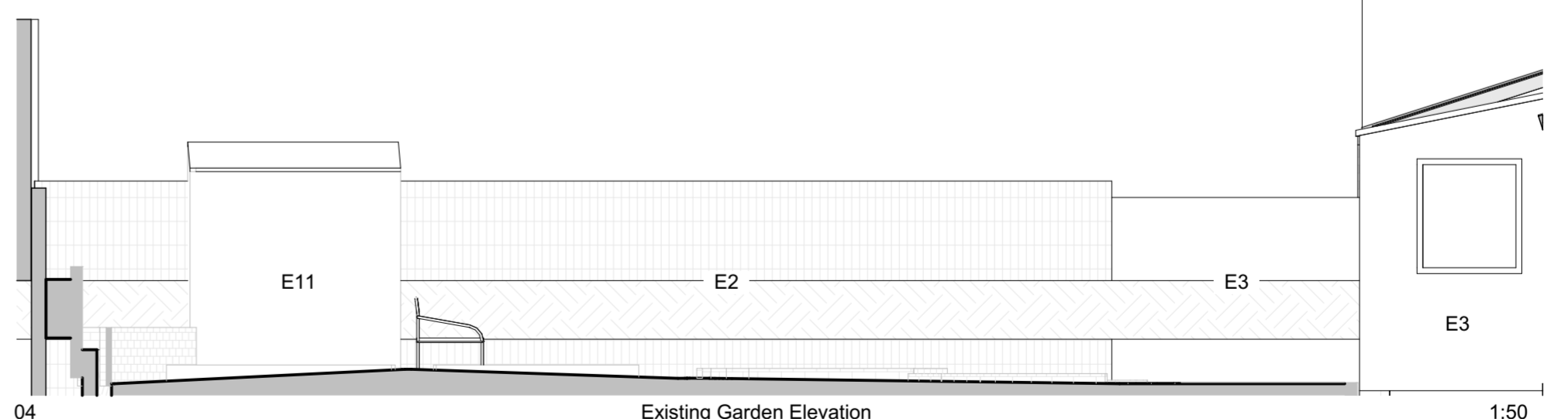

04 Existing Garden Elevation 1:50

**Existing Materials:**

- E1 - London stock aged bricks
- E2 - London stock bricks
- E3 - Light Beige paint
- E4 - White timber window
- E5 - Red painted timber door
- E6 - Grey Slate roof tiles
- E7 - White framed glazed roof
- E8 - White PVC doors and windows
- E9 - Blackened red bricks
- E10 - Concrete
- E11 - Aged timber cladding
- E12 - Glass Balustrade

**Proposed Materials:**

- P1 - Yellow Ochre brick
- P2 - Vertical timber cladding
- P3 - Fixed flat skylight
- P3 - London stock bricks
- P4 - White framed aluminum windows
- P5 - Timber framed window
- P6 - Timber framed glazed door

**DOK**  
studio  
e. info@dokstudio.co.uk w. www.dokstudio.co.uk

**STUDIODORUK**  
e. info@studiodoruk.com w. www.studiodoruk.com

Project Name:  
**56 Harwood Street**

Client:  
**Anas El Kaddouri & Claire O'Neill**

Site Location:  
**56 Harwood Street London NW1 8DP**

Drawing not to be used other than the purpose for which it was prepared. It's supplied without liability for errors or omissions. All dimensions are to be checked on site. This drawing is to be read in conjunction with all other drawings. Notes on this drawing will apply to all other drawings where a similar position exists.

Scale @ A2 Project No.  
**1:50 011**

Drawing Name  
**Existing Front and Rear Elevations**

Drawing Number Rev

**EX 2.0**