

0 1000 2000mm

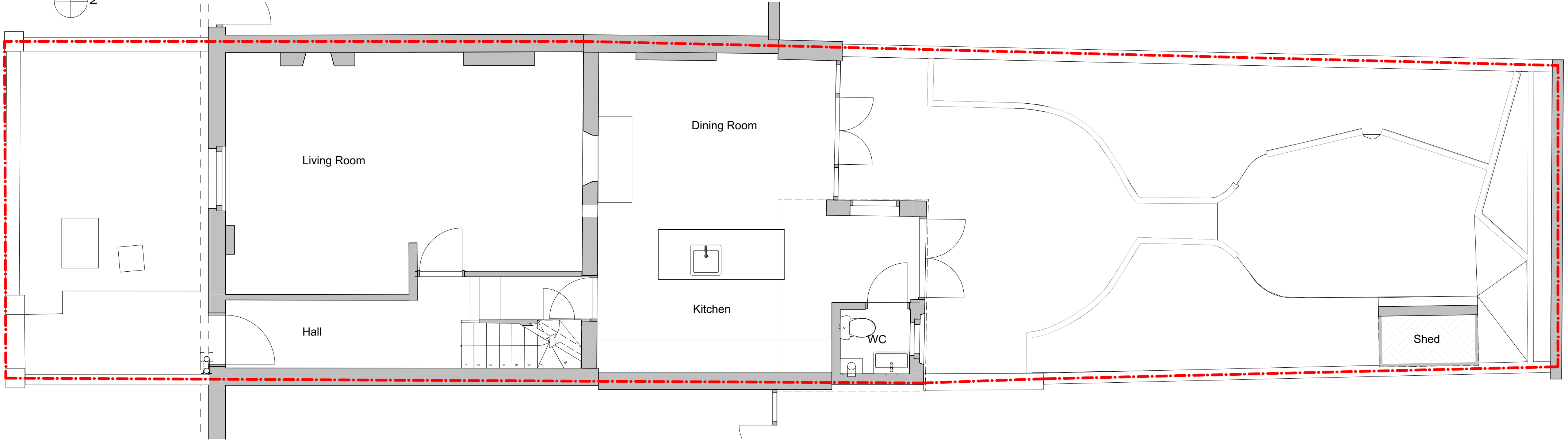
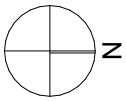

.01

Existing Ground Floor Plan

1:50

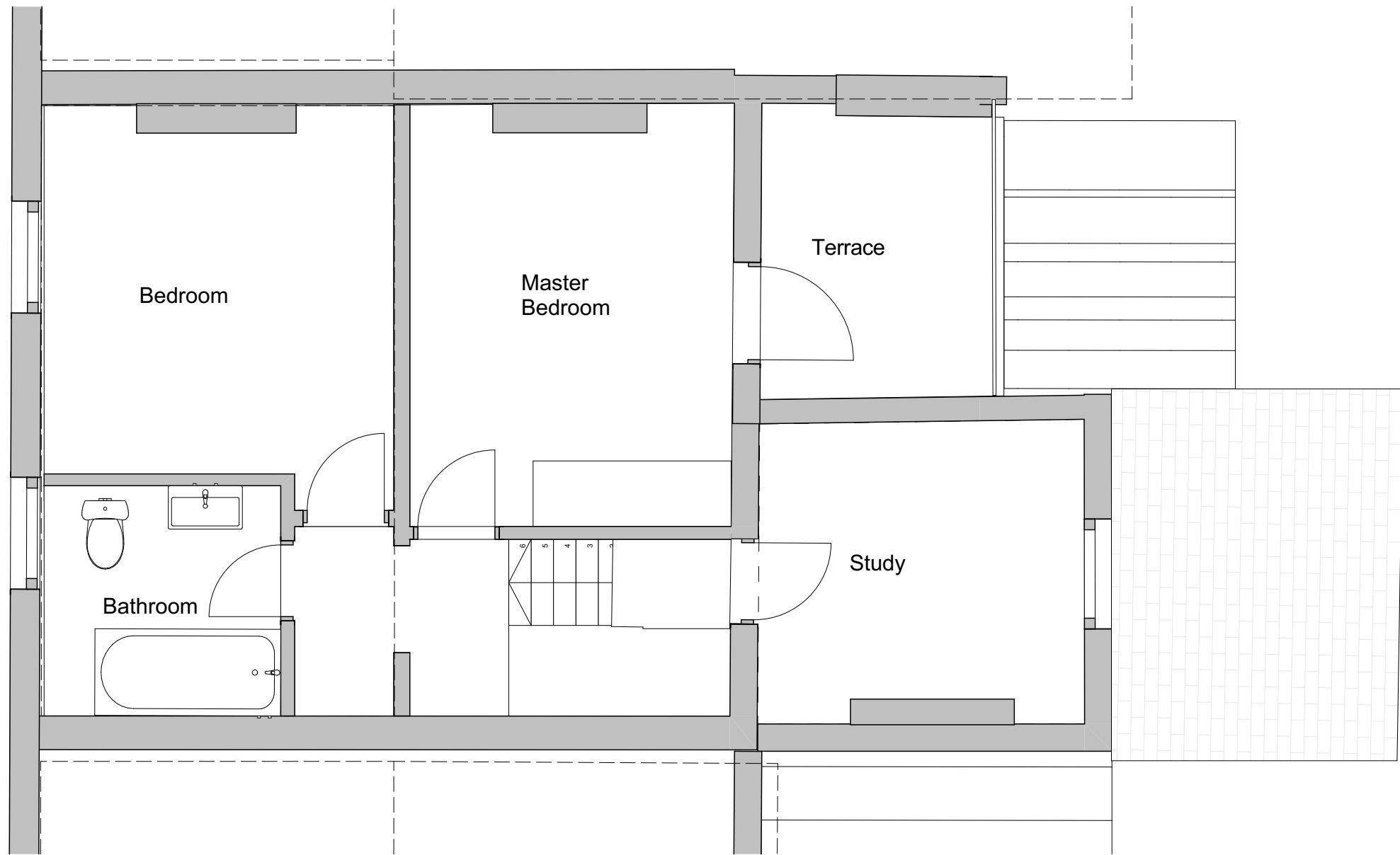

.02

Existing First Floor Plan

1:50

**DOK**  
studio

e. info@dokstudio.co.uk w. www.dokstudio.co.uk

**STUDIODORUK**

e. info@studiodoruk.com w. www.studiodoruk.com

Project Name:  
56 Harwood Street

Client:  
Anas El Kaddouri & Claire O'Neill

Site Location:  
56 Harwood Street London NW1  
8DP

Drawing not to be used other than the purpose for which it was prepared. It's supplied without liability for errors or omissions. All dimensions are to be checked on site. This drawing is to be read in conjunction with all other drawings. Notes on this drawing will apply to all other drawings where a similar position exists.

Scale @ A2  
1:50

Project No.  
011

Drawing Name  
Existing Ground & First  
Floor Plan

Drawing Number  
EX 1.0

Rev