

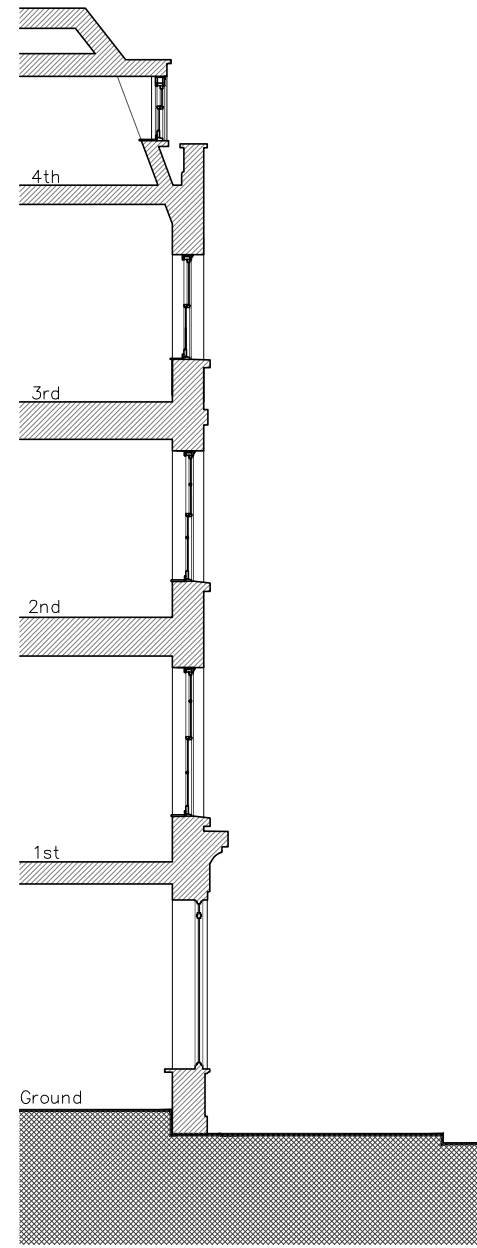

0 100 200

FRONT ELEVATION



SECTION

Notes:

REV:	DESCRIPTION:	BY:	DATE:
STATUS: PLANNING			

TmC Planning
 Unit 117 Eucal Business Centre
 Craigshill Road, Livingston
 EH54 5DT
 0131 210 0400
www.tmcplanning.co.uk

CLIENT: Tim Carr
 Flat 1B, 18 Monmouth Street
 London
 WC2H 9HB
DESIGNERS:
TmC Planning & Property Development Ltd

SITE:
 Flat 1B, 18 Monmouth Street
 London, WC2H 9HB
TITLE:
Front Elevation / Section

SCALE AT A3: 1:100	DATE: 09/12/2021	DRAWN: WL	CHECKED: TC
DRAWING NO: 005	PROJECT NO: CART/21A	REVISION: 00	