



VIEW 3



VIEW 2



VIEW 1

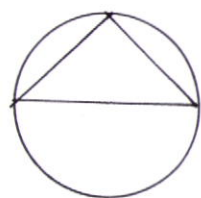

LOCATION PLAN  
1:2500

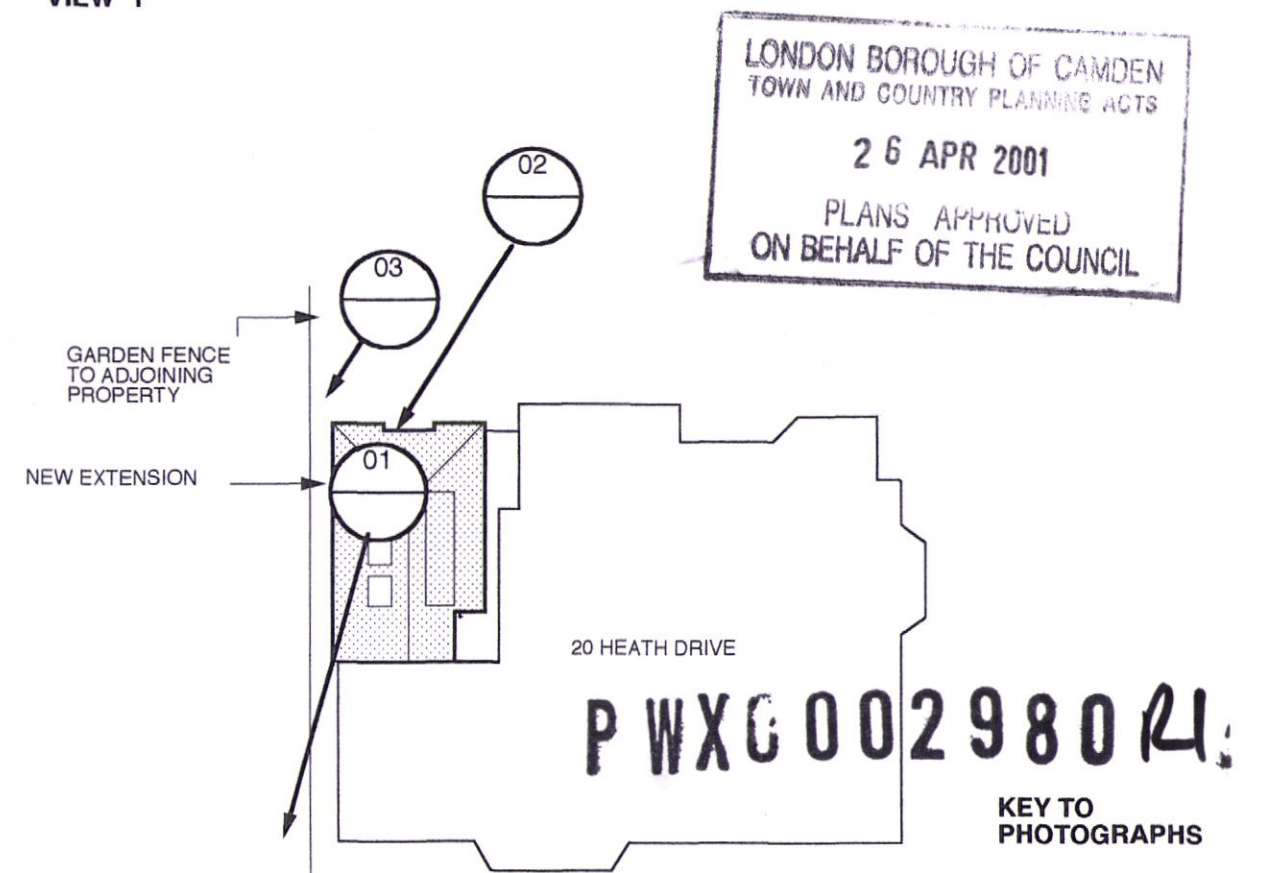
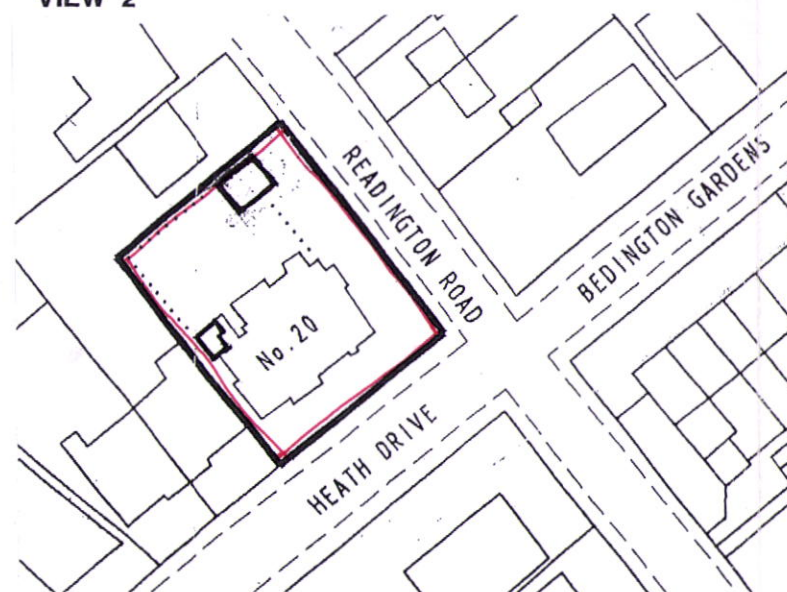

LONDON BOROUGH OF CAMDEN  
TOWN AND COUNTRY PLANNING ACTS  
26 APR 2001  
PLANS APPROVED  
ON BEHALF OF THE COUNCIL

Rev.	Date.	Amendments.	Rev.	Date.	Amendments.	Status stamp.	Notes.	Client.	Project title.	Shaheen Haq Associates
							1. Where applicable, this drawing is to be read in conjunction with Shaheen Haq Associates specification. 2. Do not scale from this drawing. If in doubt, ask! 3. All dimensions to be checked on site prior to commencement of works. Contractor to report back any discrepancies found in site conditions. 4. These drawings are not to be copied or reused without the written consent of Shaheen Haq Associates	Kenley overseas Ltd.	Flat 1 20 Heathdrive London NW3	78 Fonhill Road London N4 3HT Tel: 020 7263 0635 Fax: 020 7281 1310 email: This drawing is the copyright of Shaheen Haq Associates
								Notes and comments.	Drawing title. Site photographs	Job No. 201
									Scale: 1-100 @ A3 0 0.5 1 1.5 2 2.5m	Drawing No. 03(PL)01
									Size: A3 Date: 24.10.00	Revision.
									Drawn: SHA	Checked: Authorised:



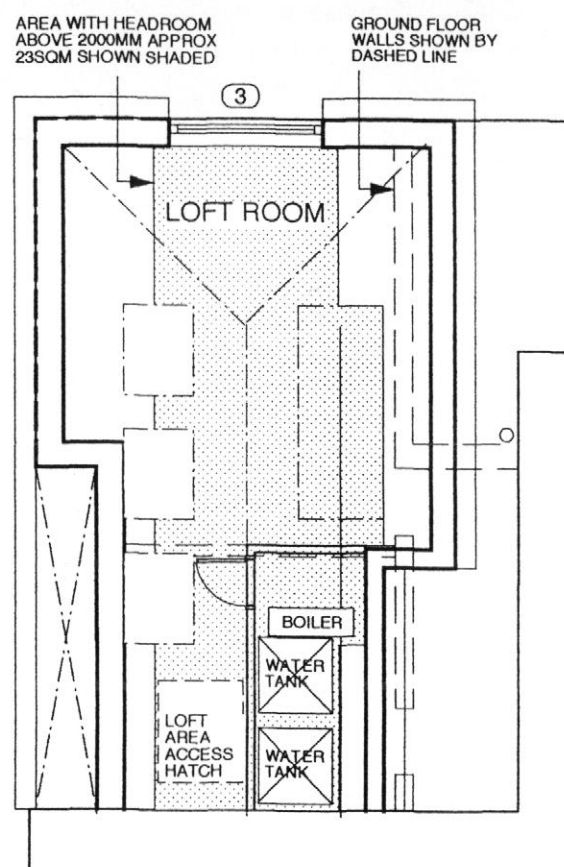
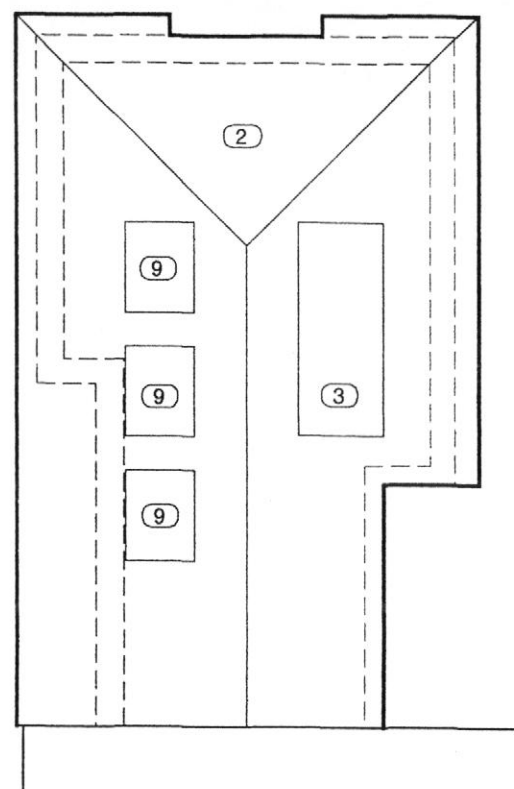

01 Roof Plan  
Scale: 1:100

02 Loft floor plan  
Scale: 1:100

KEY TO NOTES	
1	New roof extension at first floor level over exst flat roof & incorporating existing hipped roof
2	New hipped roof in tiles to match exst.
3	Leaded dormer & timber windows, casements in opaque glass & to match profile of NO 19 flank dormer
4	Leaded dormer cheeks
5	Exst eaves of hipped roof bridged over with soffit under
6	Exist hipped roof taken down
7	Exst window re sited to algin with dormer
8	New brickwork to match existing
9	Velux rooflight

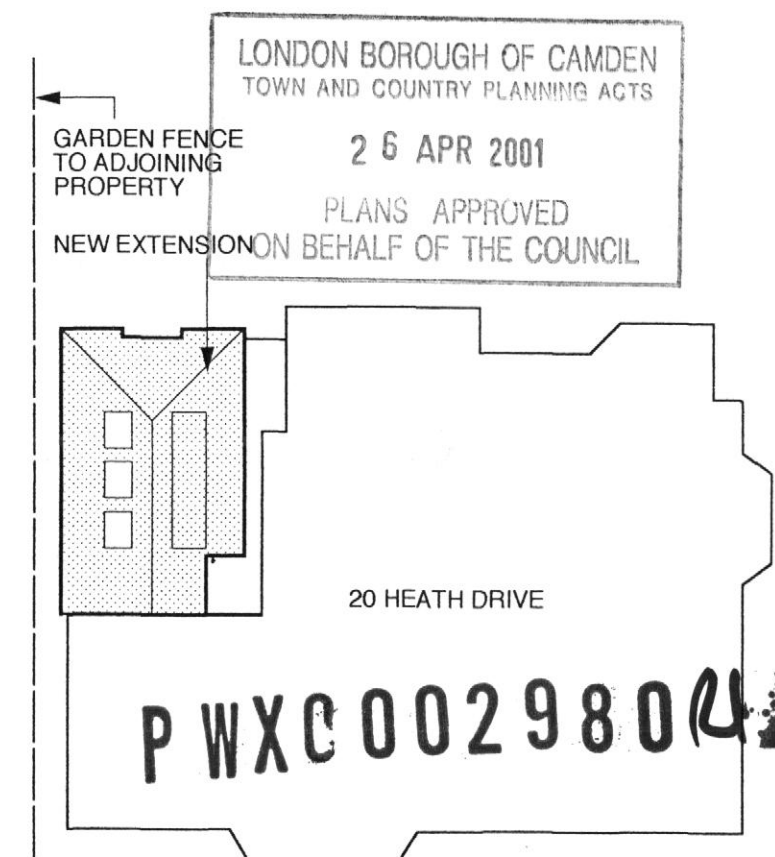

03 Location Plan  
Scale: 1:250

Rev.	Date.	Amendments.	Rev.	Date.	Amendments.	Status stamp.	Notes.	Client.	Project title.	Shaheen Haq Associates		
A	14.11.00	Revised to show plant in loft space and elevation drawings			scale amended to correspond to		1. Where applicable, this drawing is to be read in conjunction with Shaheen Haq Associates specification. 2. Do not scale from this drawing. If in doubt, ask! 3. All dimensions to be checked on site prior to commencement of works. Contractor to report back any discrepancies found in site conditions. 4. These drawings are not to be copied or reused without the written consent of Shaheen Haq Associates	Kenley overseas Ltd.	Flat 1 20 Heathdrive London NW3	78 Fonthill Road London N4 3HT Tel: 020 7263 0635 Fax: 020 7281 1310 email: info@shaheenhaq.co.uk This drawing is the copyright of Shaheen Haq Associates		
								Notes and comments.	Drawing title. Location plan First floor and roof plan	Job No. 201	Drawing No. 03(PL)02	Revision. A
									Scale: 1:100 @ A3 Size: A3 Date: 24.10.00	Drawn. SHA	Checked.	Authorised.

KEY TO NOTES	
1	New roof extension at first floor level over exst flat roof & incorporating existing hipped roof
2	New hipped roof in tiles to match exst.
3	Leaded dormer & timber windows, casements in opaque glass & to match profile of NO 19 flank dormer
4	Leaded dormer cheeks
5	Exst eaves of hipped roof bridged over with soffit under
6	Exist hipped roof taken down
7	Exst window re sited to algin with dormer
8	New brickwork to match existing
9	Velux rooflight

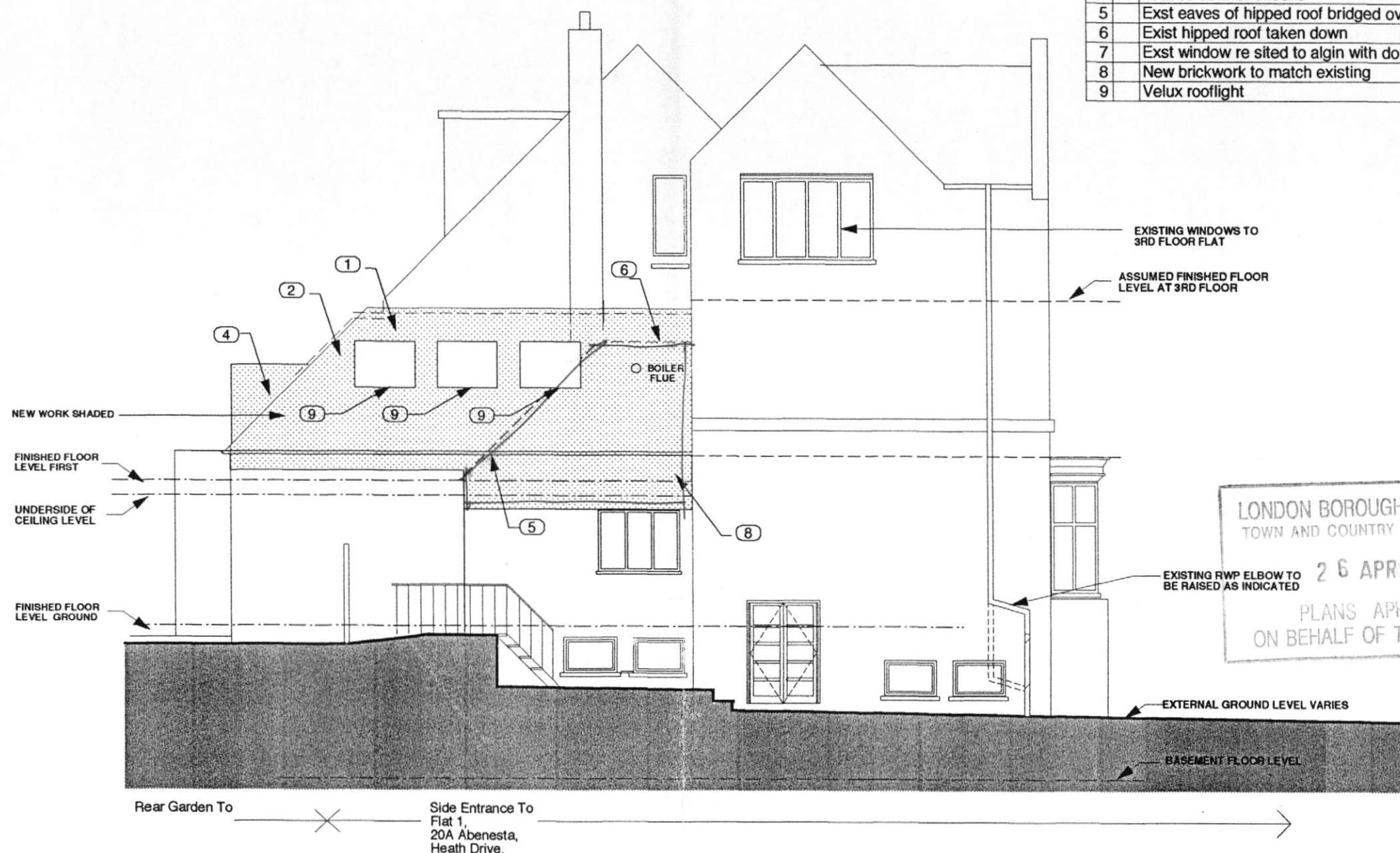

PWXC002980M

Rev.	Date.	Amendments.	Rev.	Date.	Amendments.	Status stamp.	Notes.	Client.	Project title.	Shaheen Haq Associates					
.	.	.	.	.	.		1. Where applicable, this drawing is to be read in conjunction with Shaheen Haq Associates specification.  2. Do not scale from this drawing. If in doubt, ask!  3. All dimensions to be checked on site prior to commencement of works. Contractor to report back any discrepancies found in site conditions.  4. These drawings are not to be copied or reused without the written consent of Shaheen Haq Associates	Kenley Overseas Ltd	Flat 1 20A Heathdrive London NW3	78 Fonthill Road London N4 3HT Tel: 020 7263 0635 Fax: 020 7281 1310 email: This drawing is the copyright of Shaheen Haq Associates					
								Notes and comments.	Drawing title.	Job No.	Drawing No.	Revision			
									West Elevation	201	03(PL)03	.			
										Scale: 1-100 @ A3 0 0.5 1 1.5 2 2.5 3 4 5 6 7 8 9 10 11 12 13 14 15 16 17 18 19 20 21 22 23 24 25 26 27 28 29 30 31 32 33 34 35 36 37 38 39 40 41 42 43 44 45 46 47 48 49 50 51 52 53 54 55 56 57 58 59 60 61 62 63 64 65 66 67 68 69 70 71 72 73 74 75 76 77 78 79 80 81 82 83 84 85 86 87 88 89 90 91 92 93 94 95 96 97 98 99 100	Size: A3	Date: 00.10.00	Drawn: SHA	Checked:	Authorised:

KEY TO NOTES	
1	New roof extension at first floor level over exst flat roof & incorporating existing hipped roof
2	New hipped roof in tiles to match exst.
3	Leaded dormer & timber windows, casements in opaque glass & to match profile of N0 19 flank dormer
4	Leaded dormer cheeks
5	Exst eaves of hipped roof bridged over with soffit under
6	Exist hipped roof taken down
7	Exst window re sited to algin with dormer
8	New brickwork to match existing
9	Velux rooflight

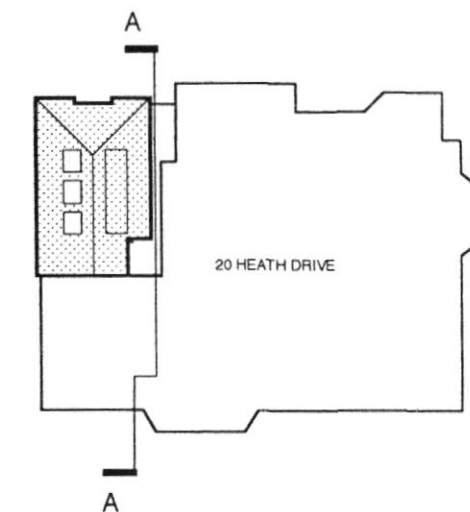
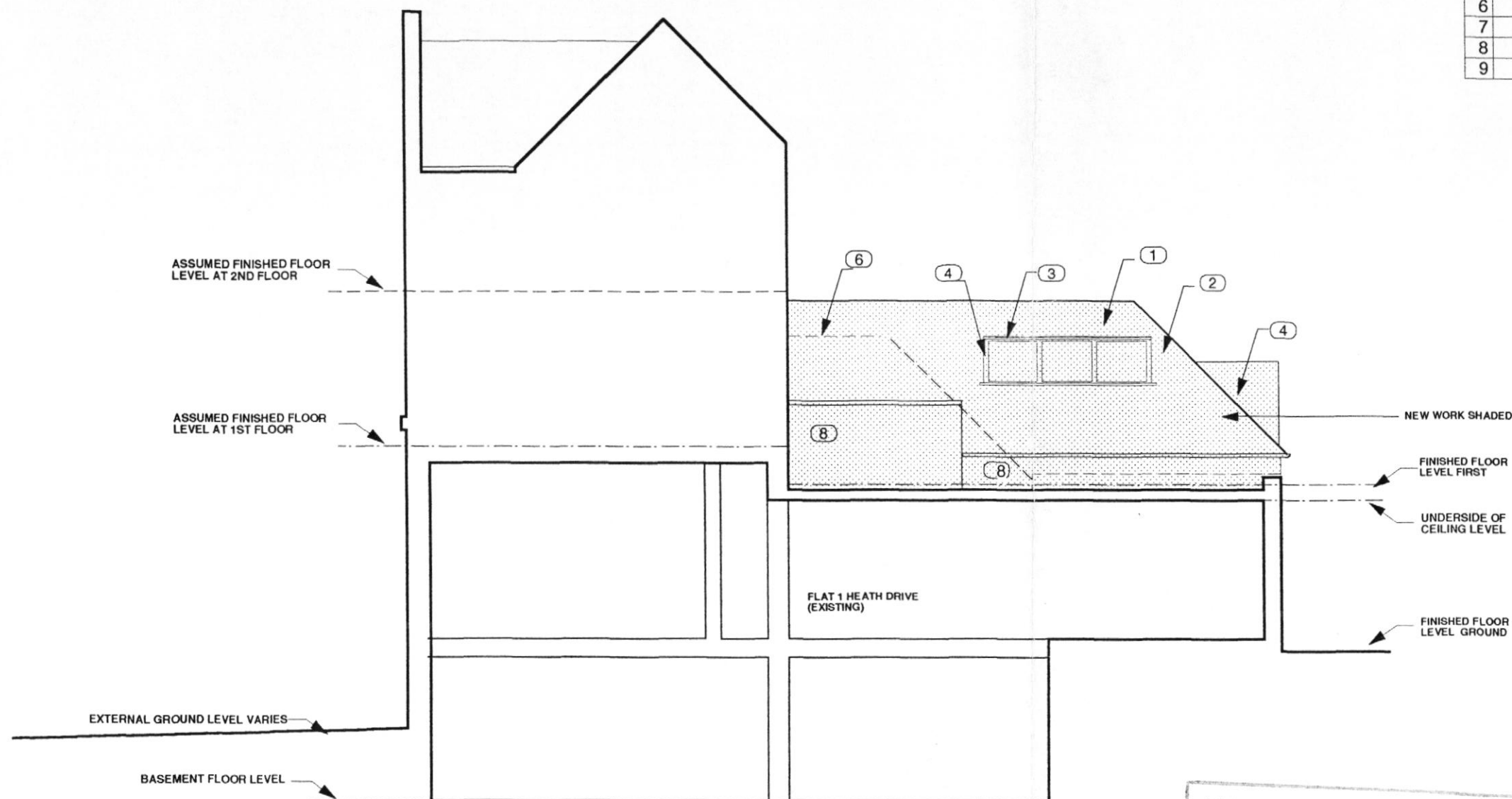

LOCATION

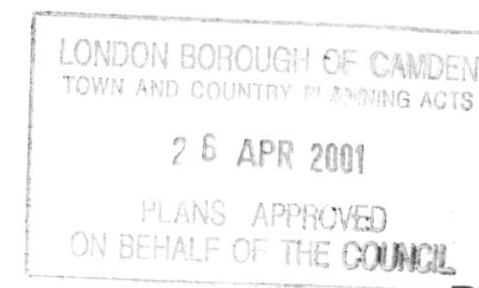

PWX0002980RU

Rev.	Date.	Amendments.	Rev.	Date.	Amendments.	Status stamp.	Notes.	Client.	Project title.	Shaheen Haq Associates
							1. Where applicable, this drawing is to be read in conjunction with Shaheen Haq Associates specification. 2. Do not scale from this drawing. If in doubt, ask! 3. All dimensions to be checked on site prior to commencement of works. Contractor to report back any discrepancies found in site conditions. 4. These drawings are not to be copied or reused without the written consent of Shaheen Haq Associates	Kenley Overseas Ltd	Flat 1 20A Heathdrive London NW3	78 Fonthill Road London N4 3HT Tel: 020 7263 0635 Fax: 020 7281 1310 email: This drawing is the copyright of Shaheen Haq Associates
								Notes and comments.	Drawing title. East Elevation Section AA through building	Job No. 201 Drawing No. 03(PL)05 Revision.
									Scale: 1-100 @ A3 Size: A3 Date: 14.11.00 Drawn: SHA Checked: Authorised.	





KEY TO NOTES	
1	New roof extension at first floor level over exst flat roof & incorporating existing hipped roof
2	New hipped roof in tiles to match exst.
3	Leaded dormer & timber windows, casements in opaque glass & to match profile of NO 19 flank dormer
3a	As above but with clear glass
4	Leaded dormer cheeks
5	Exst eaves of hipped roof bridged over with soffit under
6	Exst hipped roof taken down
7	Exst window re sited to align with dormer
8	New brickwork to match existing

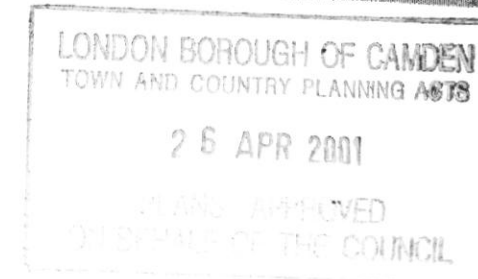

P W X C 0 0 2 9 8 0 R 1

Rev.	Date.	Amendments.	Rev.	Date.	Amendments.	Status stamp.	Notes.	Client.	Project title.	Shaheen Haq Associates		
A	19.10.00	Details of the existing building added					1. Where applicable, this drawing is to be read in conjunction with Shaheen Haq Associates specification.	Kenley Overseas Ltd	Flat 1 20A Heathdrive London NW3	78 Fonthill Road London N4 3HT		
B	06.12.00	Glazing to garden window changed to clear					2. Do not scale from this drawing. If in doubt, ask!	Notes and comments.	Drawing title.	Tel: 020 7263 0635 Fax: 020 7281 1310		
C	21.03.01	Dormer on garden elevation revised & reduced from 3 panes to 2					3. All dimensions to be checked on site prior to commencement of works. Contractor to report back any discrepancies found in site conditions.		South Elevation	email:		
							4. These drawings are not to be copied or reused without the written consent of Shaheen Haq Associates			This drawing is the copyright of Shaheen Haq Associates		
										Job No.	Drawing No.	Revision.
										201	03(PL)04	C
										Scale: 1:100 @ A3	Size: A3	Date: 00.10.00
										Drawn: SHA	Checked:	Authorised: