

General Note:  
Care should be taken when drawings are printed to avoid image distortion.

Copyright:  
This document and all information contained herein is the sole property of CBRE Ltd, reproduction in any form is strictly forbidden unless permission in writing is obtained.

The survey grid shown on this drawing is positioned on a local grid and levels.

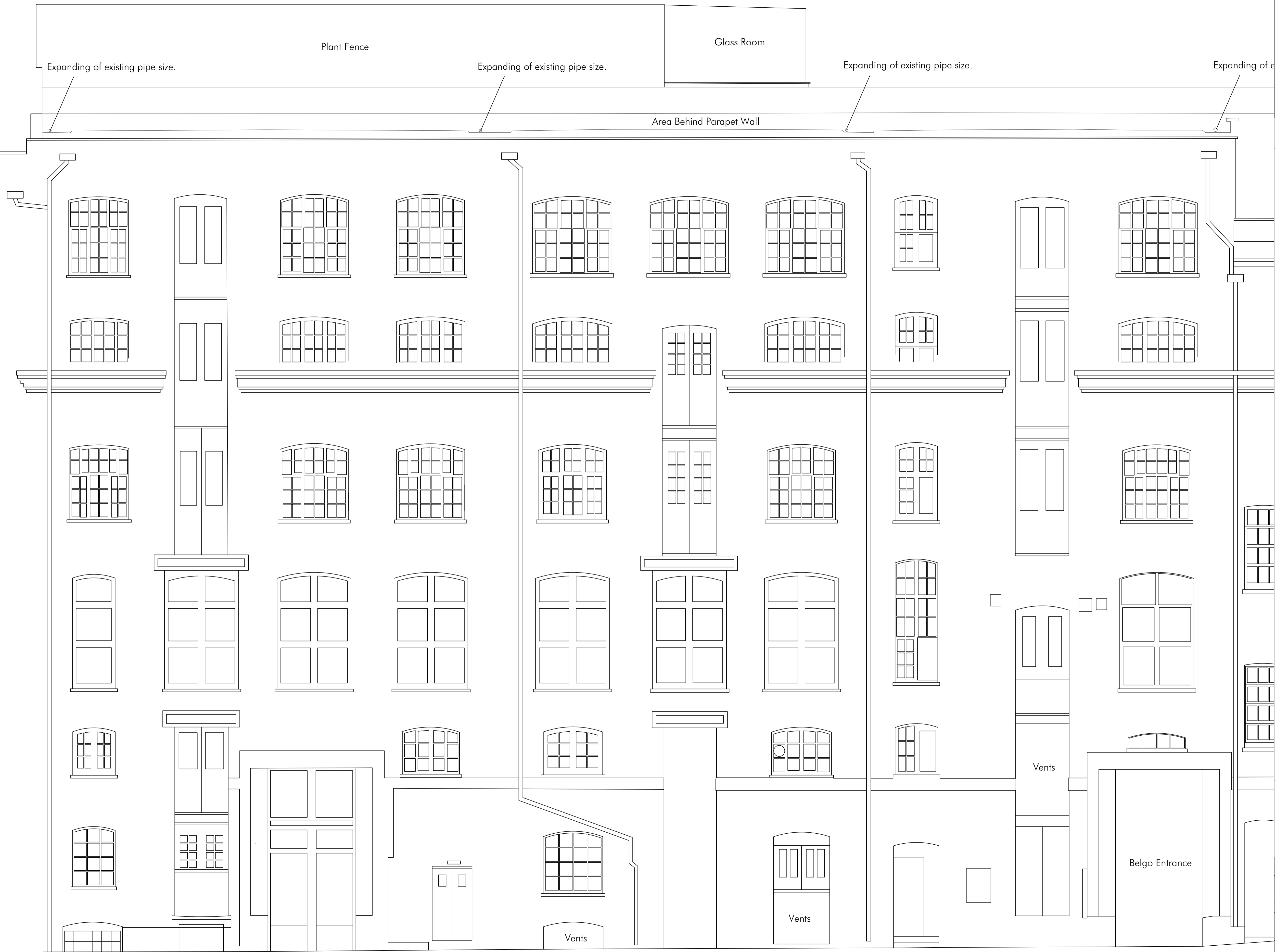

# Shelton Street Elevation

# CBRE

© CBRE Limited, 51 Marline Court, 10 Paternoster Row, London EC4M 3HP  
Switchboard: 0207 182 2000 Fax: 0207 182 3007 Web: www.cbre.com

Project:	Seven Dials		
Address:	Shelton Street London WC2H 9LA		
Drawing:	Proposed Elevation		
Date:	28/01/22	Project No:	280122
Scale:	1:50@A1	Alt Scale:	
Drawn:	MF	Checked:	
Draw. No:	280122-E-02-2p	Rev. No:	A
Project Status:	FINAL		



Expanding of existing pipe size.

Belgo Entrance

Plant

# Shelton Street Elevation

General Note:  
Care should be taken when drawings are printed to avoid image distortion.

Copyright:  
This document and all information contained herein is the sole property of CBRE Ltd, reproduction in any form is strictly forbidden unless permission in writing is obtained.

The survey grid shown on this drawing is positioned on a local grid and levels.



CBRE Limited, St Martins Court, 10 Paternoster Row, London EC4M 3HP  
Switchboard : 0207 182 2000 Fax : 0207 182 3007 Web : www.cbre.com

Project: **Seven Dials**

Address: **Shelton Street  
London  
WC2H 9LA**

Drawing: **Proposed Elevation**

Date: **28/01/22** Project No: **280122**

Scale: **1:50@A1** Alt Scale:

Drawn: **MF** Checked:

Drawg. No: **280122-E-02-2p** Rev. No: **A**

Project Status: **FINAL**



Expanding of existing pipe size.

General Note:  
Care should be taken when drawings are printed to avoid image distortion.

Copyright:  
This document and all information contained herein is the sole property of CBRE Ltd, reproduction in any form is strictly forbidden unless permission in writing is obtained.

The survey grid shown on this drawing is positioned on a local grid and levels.

Earlham Street Elevation



CBRE Limited, 51 Mark Lane, London EC3A 7HP  
Switchboard : 0207 182 2000 Fax : 0207 182 3007 Web : www.cbre.com

Project: **Seven Dials**

Address: **Earlham Street  
London  
WC2H 9LA**

Drawing: **Proposed Elevations**

Date: **28/01/22** Project No: **280122**

Scale: **1:50@A1** Alt Scale:

Drawn: **MF** Checked:

Draw. No. **280122-E-01-1p** Rev. No. **A**

Project Status: **FINAL**



# Earlham Street Elevation

General Note:  
Care should be taken when drawings are printed to avoid image distortion.

Copyright:  
This document and all information contained herein is the sole property of CBRE Ltd, reproduction in any form is strictly forbidden unless permission in writing is obtained.

The survey grid shown on this drawing is positioned on a local grid and levels.



CBRE Limited, 51 Marline Court, 10 Paternoster Row, London EC4M 7HP  
Switchboard : 0207 182 2000 Fax : 0207 182 3007 Web : www.cbre.com

Project: Seven Dials

Address: Earlham Street  
London  
WC2H 9LA

Drawing: Proposed Elevations

Date: 28/01/22 Project No: 280122

Scale: 1:50@A1 Alt Scale:

Drawn: MF Checked:

Draw. No. 280122-E-01-1p Rev. No. A

Project Status: FINAL

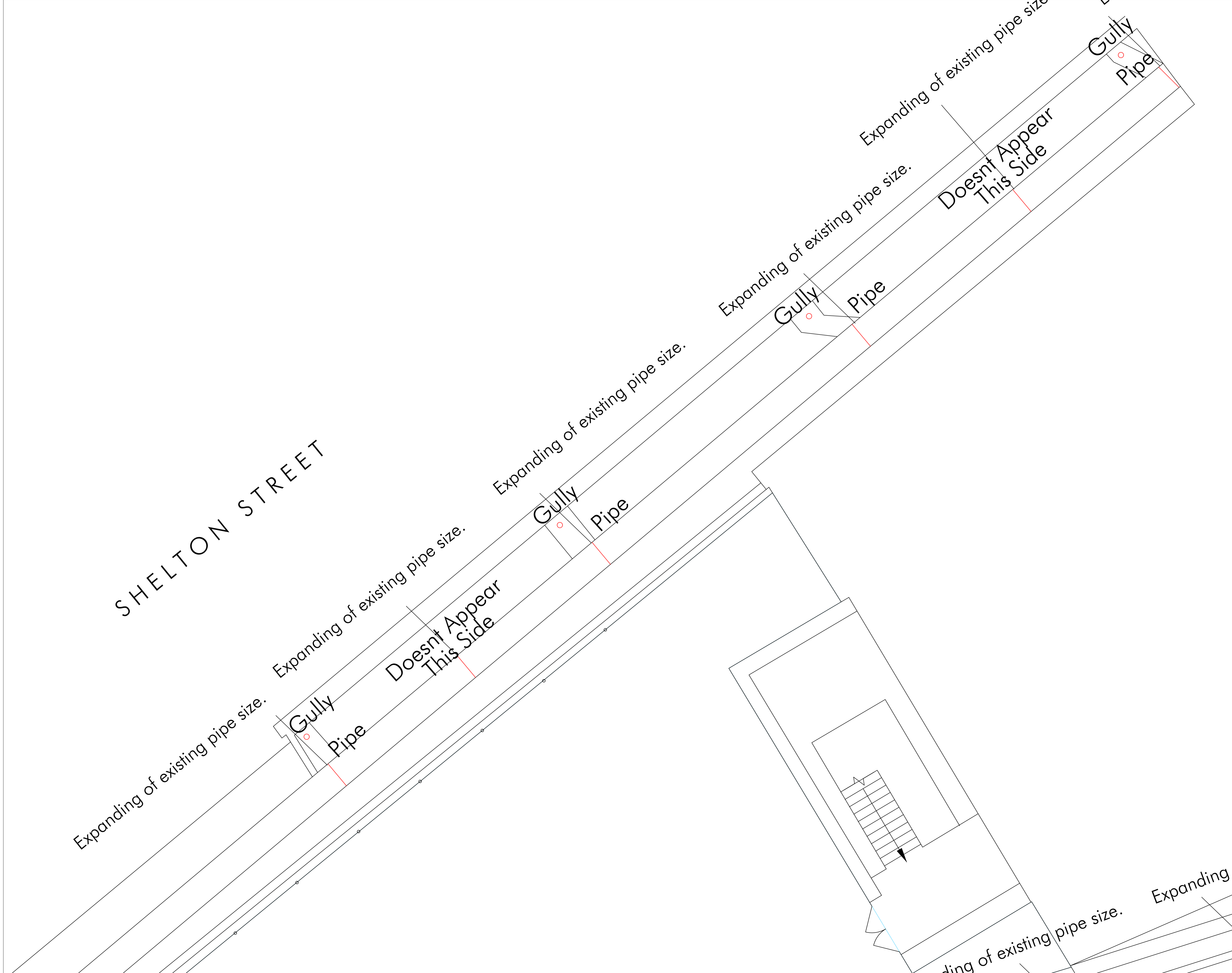

General Note:  
Care should be taken when drawings are printed to avoid image distortion.

Copyright:  
This document and all information contained herein is the sole property of CBRE Ltd. Reproduction in any form is strictly forbidden unless permission in writing is obtained.

The survey grid shown on this drawing is positioned on a local grid and levels.

- XXXXX Height from Arbitrary Datum Line
- X.XX Height from Finished Floor to Slab Above
- X.XX Height from Finished Floor to False Ceiling Above
- BX.XX Height from Finished Floor to Beam Above
- RX.XX Height from Finished Floor to Ridge Above

**CBRE**

CBRE Limited, 50 Marline Court, 10 Paternoster Row, London EC4M 3HP  
Switchboard : 0207 182 2000 Fax : 0207 182 3007 Web : www.cbre.com

Project:	Seven Dials
Address:	Shelton Street London WC2H 9LA
Drawing:	Proposed Roof Pipe Plan
Date:	28/01/22 Project No: 280122
Scale:	1:50@A1 All Scale:
Drawn:	MF Checked:
Dwg. No:	0170728-R-AP
Rev. No:	A
Project Status:	FINAL

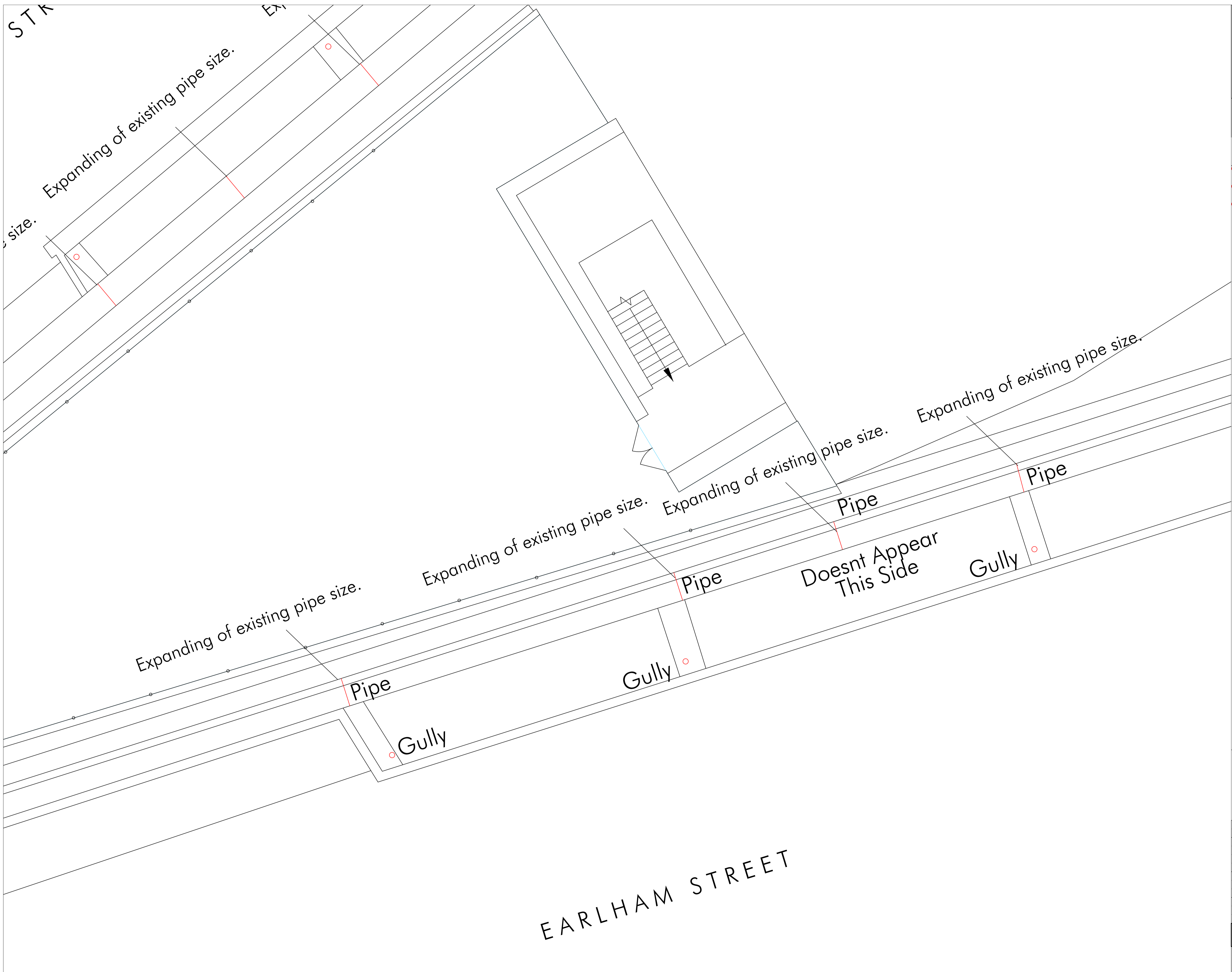

General Note:  
Care should be taken when drawings are printed to avoid image distortion.

Copyright:  
This document and all information contained herein is the sole property of CBRE Ltd. Reproduction in any form is strictly forbidden unless permission in writing is obtained.

The survey grid shown on this drawing is positioned on a local grid and levels.

- XXX.XXX Height from Arbitrary Datum Line
- X.XX Height from Finished Floor to Slab Above
- X.XX Height from Finished Floor to False Ceiling Above
- BX.XX Height from Finished Floor to Beam Above
- RX.XX Height from Finished Floor to Ridge Above



CBRE Limited, 51 Mark Lane, London EC3A 7HP  
Switchboard : 0207 182 2000 Fax : 0207 182 3007 Web : www.cbre.com

Project: Seven Dials	
Address: Shelton Street London WC2H 9LA	
Drawing: Proposed Roof Pipe Plan	
Date: 28/01/22	Project No: 280122
Scale: 1:50@A1	Alt Scale:
Drawn: MF	Checked:
Dwg. No: <b>0170728-R-BP</b>	Rev. No: <b>A</b>
Project Status: <b>FINAL</b>	