

ALL DIMENSIONS SUBJECT
TO MEASUREMENTS ON
SITE. CONTRACTORS TO
INFORM OF ANY MAJOR
DISCREPANCIES SHOULD
THEY APPEAR.

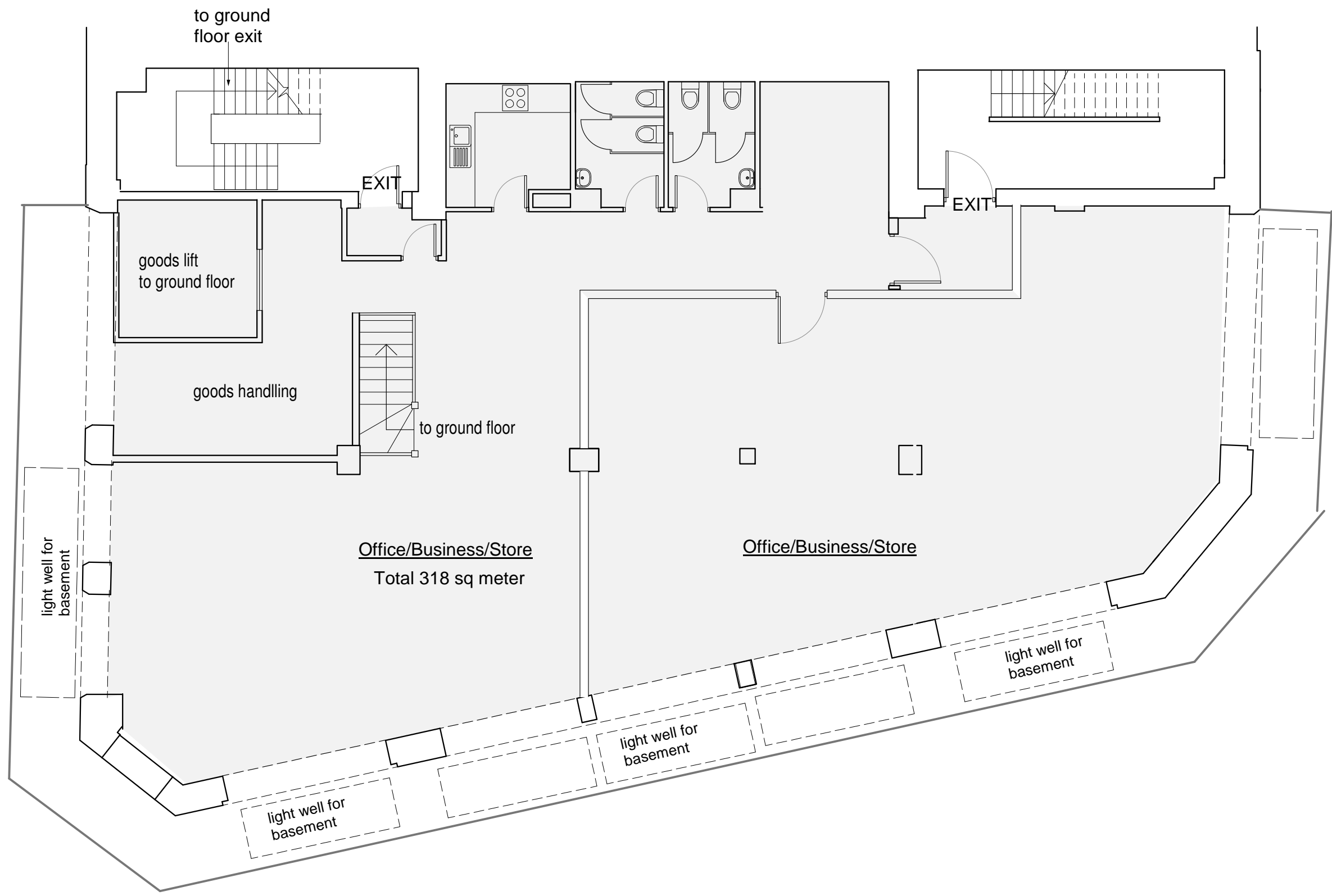

Note

Basement as existing
no change

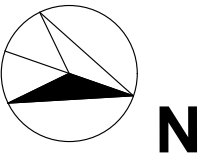

<div><div><div>NEW IMAGE DESIGN</div><div>ARCHITECTS INTERIOR DESIGN CONSTRUCTION</div></div><div>2A Tiverton Road London N18 1DW Tel: 02083456883</div></div>		
Project Site: 37 - 39 Conway Street, London, W1T 6ST		
Client: Sun 99 Ltd		
Drawing Title: Existing basement Floor Plan		
Drawing No.: 610/PL/01		
Date: June/2022	Scale: 1:100	