

PROPOSED VIEW

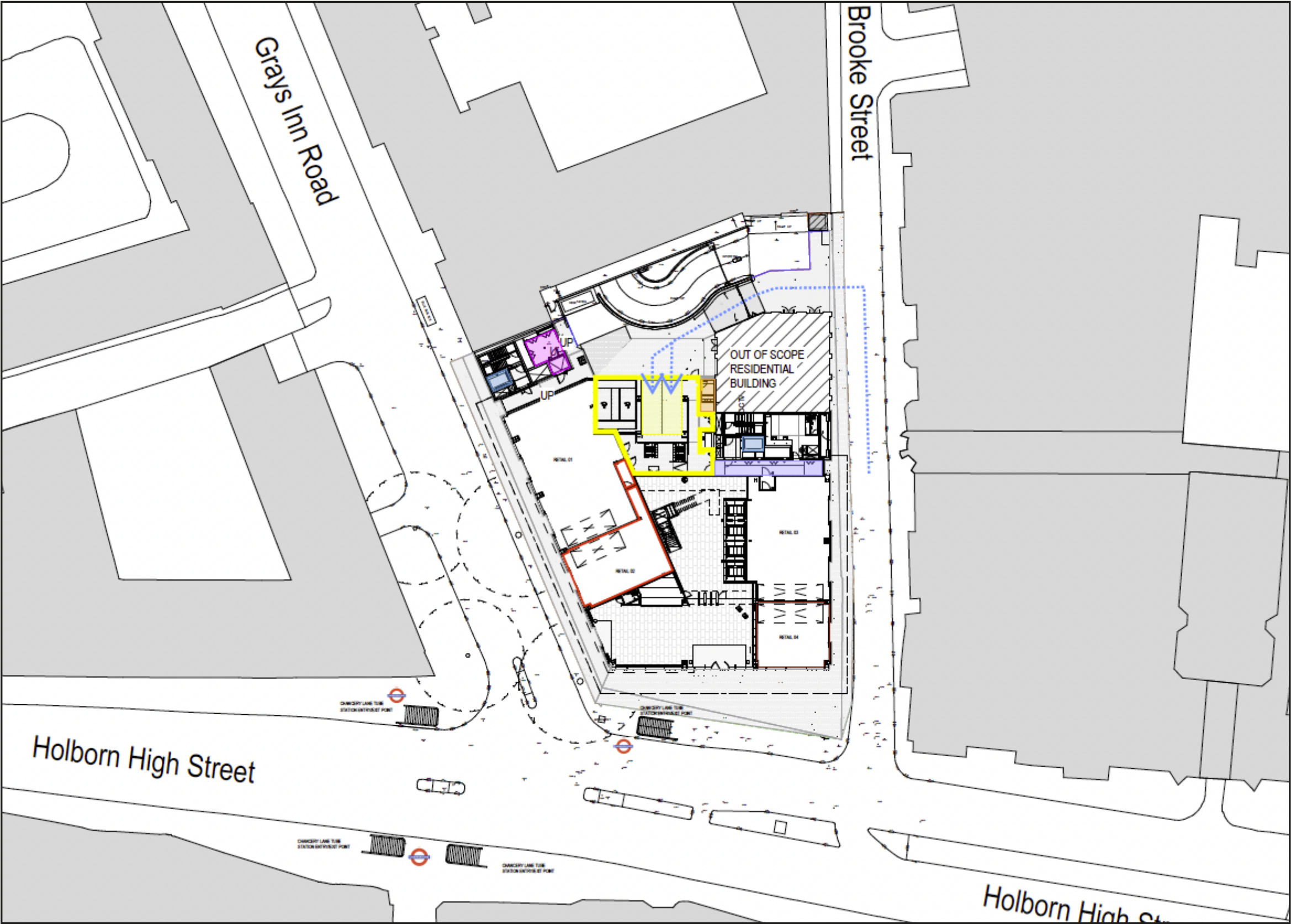

ALL DIMENSIONS TO BE CHECKED ON SITE.
DO NOT SCALE FROM THIS DRAWING EXCEPT FOR THE
PURPOSES OF LOCAL AUTHORITY PLANNING

rev	date	description
-	-	-

avonsigns

Unit 8, St. Georges Business Park, Lower Cape, Warwick, CV34 5DR
Tel: (01926) 888226 - Fax: (01926) 888561

client
TOSSED HOLBORN

store address
4 Grays Inn Road
London
EC1N 2NS

drawing title
PROPOSED
Site location plan

drawn by	checked	date
A. Rajput	-	11.05.2022
store no.	scale	status
-	1:40 @ A3	-

drawing no.	revision
Sheet 1	-

SIGNAGE DETAIL
New built-up internally illuminated tossed logo
as detailed above fitted behind the glazing
Logo to rest on existing deep window mullion
via a baseplate and box section rails
Overall height of logo is 1040mm high

SIGNAGE DETAIL
New built-up internally illuminated tossed logo
as detailed above fitted behind the glazing
Logo to rest on existing deep window mullion
via a baseplate and box section rails
Overall height of logo is 1040mm high

'tossed' letter - 555mm high.
'food to make you feel good' - 140mm high.

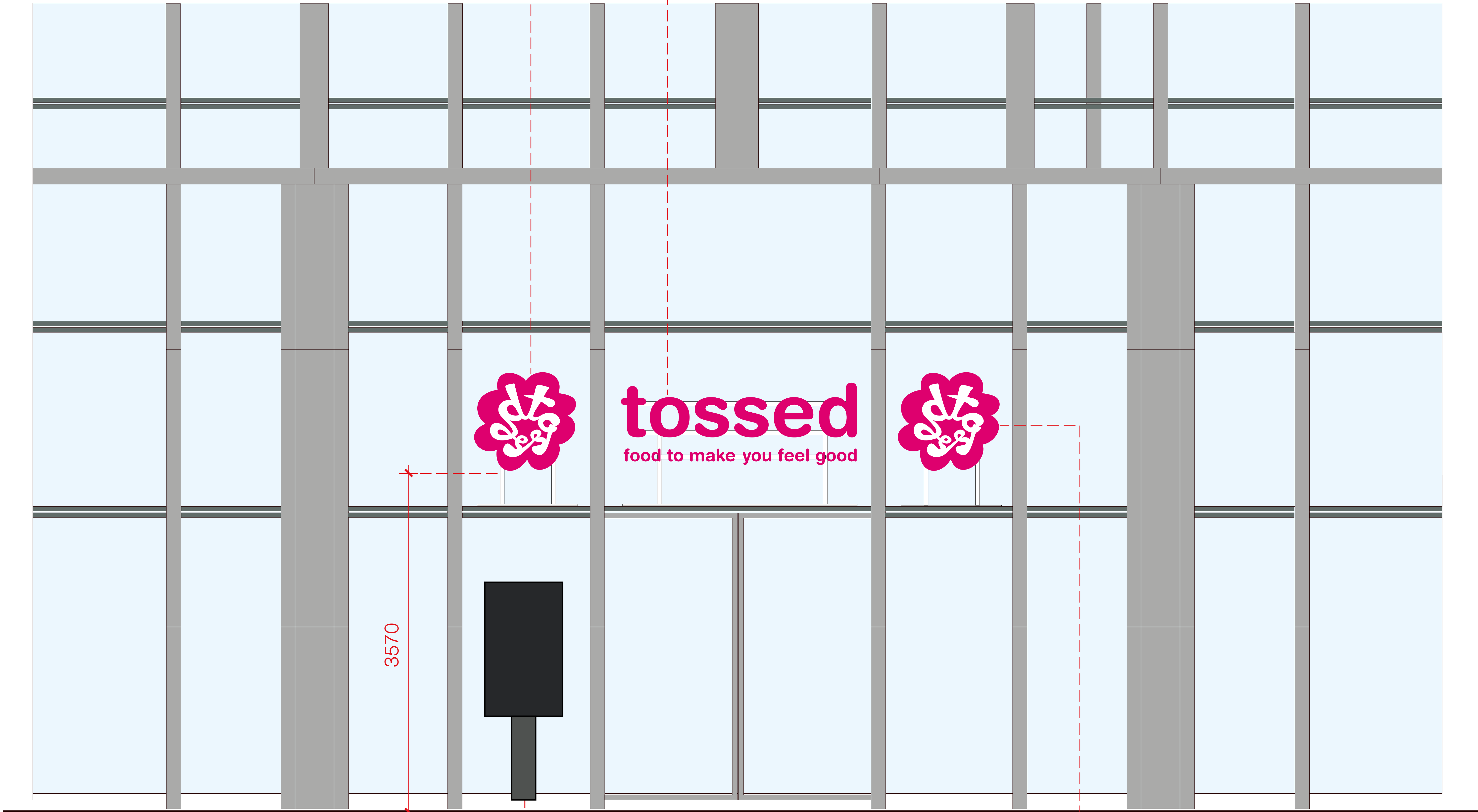

Digital screen
(by others)

SIGNAGE DETAIL
New built-up internally illuminated tossed logo
as detailed above fitted behind the glazing
Logo to rest on existing deep window mullion
via a baseplate and box section rails
Overall height of logo is 1040mm high

ALL DIMENSIONS TO BE CHECKED ON SITE.
DO NOT SCALE FROM THIS DRAWING EXCEPT FOR THE
PURPOSES OF LOCAL AUTHORITY PLANNING

-	-	-
rev	date	description

avonsigns

Unit 8, St. Georges Business Park, Lower Cape, Warwick, CV34 5DR
Tel: (01926) 888226 - Fax: (01926) 888561

client
TOSSED HOLBORN

store address
4 Grays Inn Road
London
EC1N 2NS

drawing title
PROPOSED
External signage elevation

drawn by	checked	date
A. Rajput	-	11.05.2022
store no.	scale	status
-	1:20	-

drawing no.	revision
Sheet 2	-

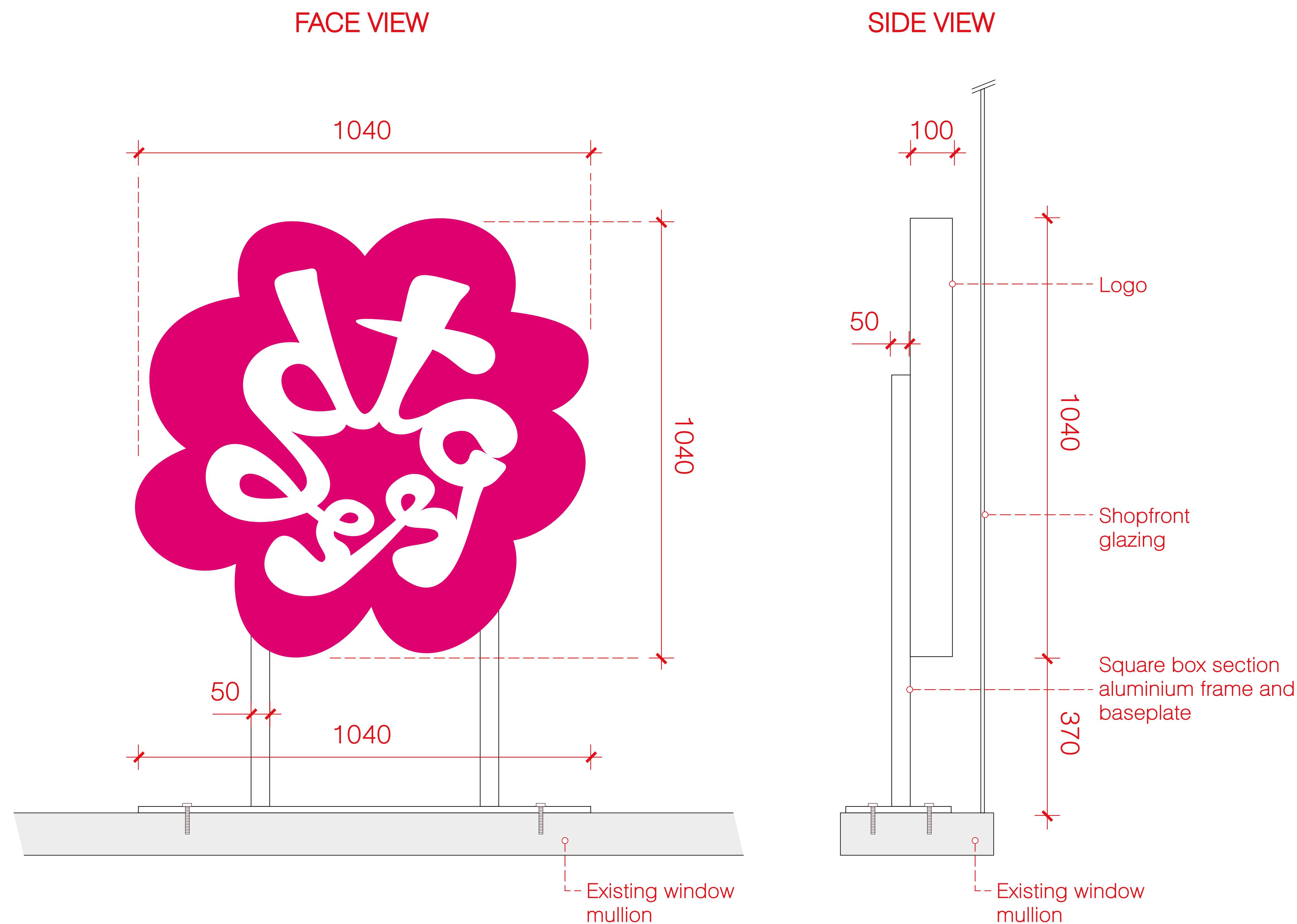

SIGNAGE DETAIL

New built-up internally illuminated tossed logo as detailed above fitted behind the glazing
Logo to rest on existing deep window mullion via a baseplate and box section rails

Overall height of logo is 1040mm high

2 off in total.

ALL DIMENSIONS TO BE CHECKED ON SITE.
DO NOT SCALE FROM THIS DRAWING EXCEPT FOR THE
PURPOSES OF LOCAL AUTHORITY PLANNING

rev	date	description
-	-	-



client
TOSSED HOLBORN

store address
4 Grays Inn Road
London
EC1N 2NS

drawing title
PROPOSED
External signage elevation

drawn by	checked	date
A. Rajput	-	11.05.2022
store no.	scale	status
-	1:5	-

drawing no.	revision
Sheet 3	-

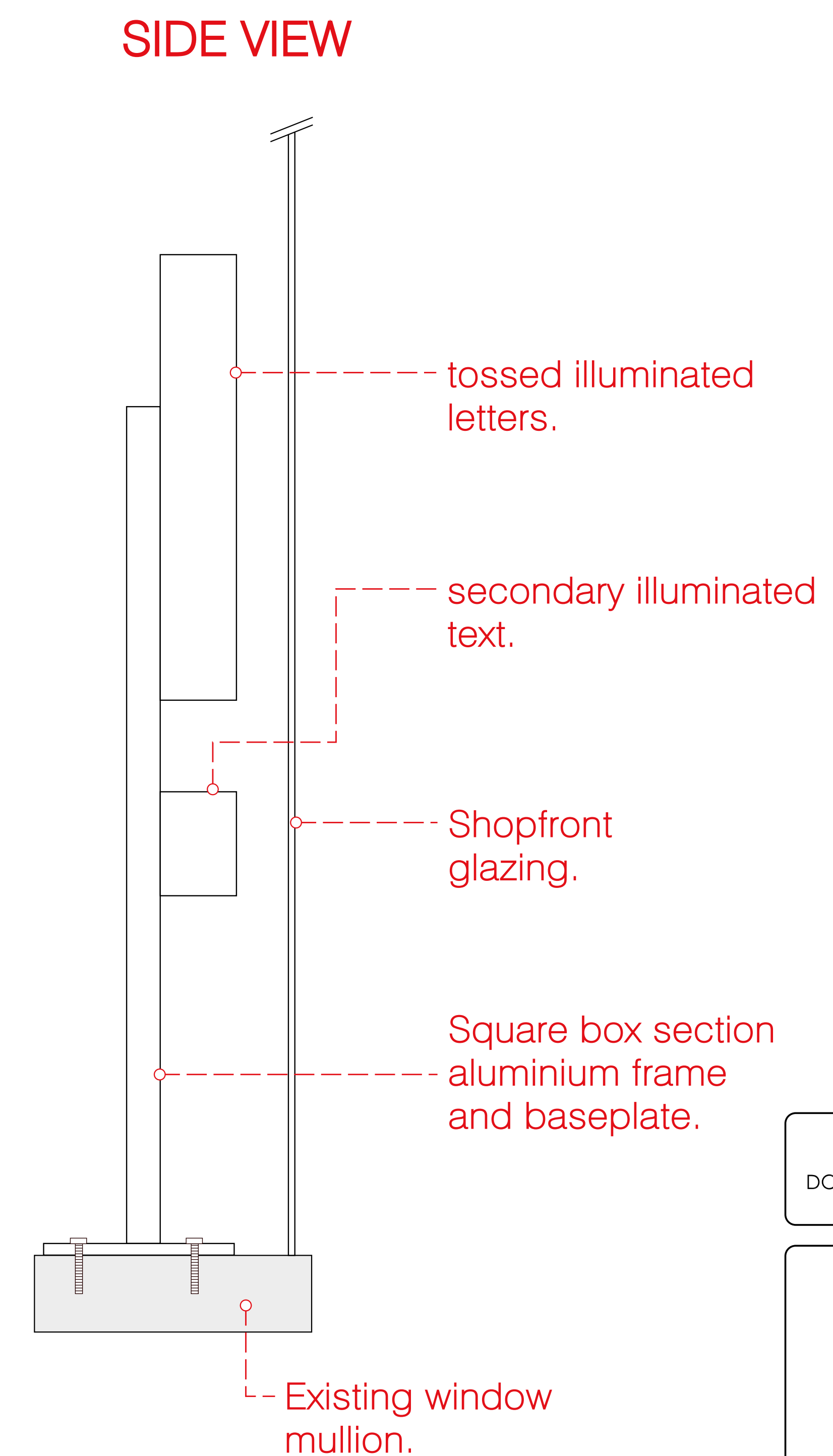
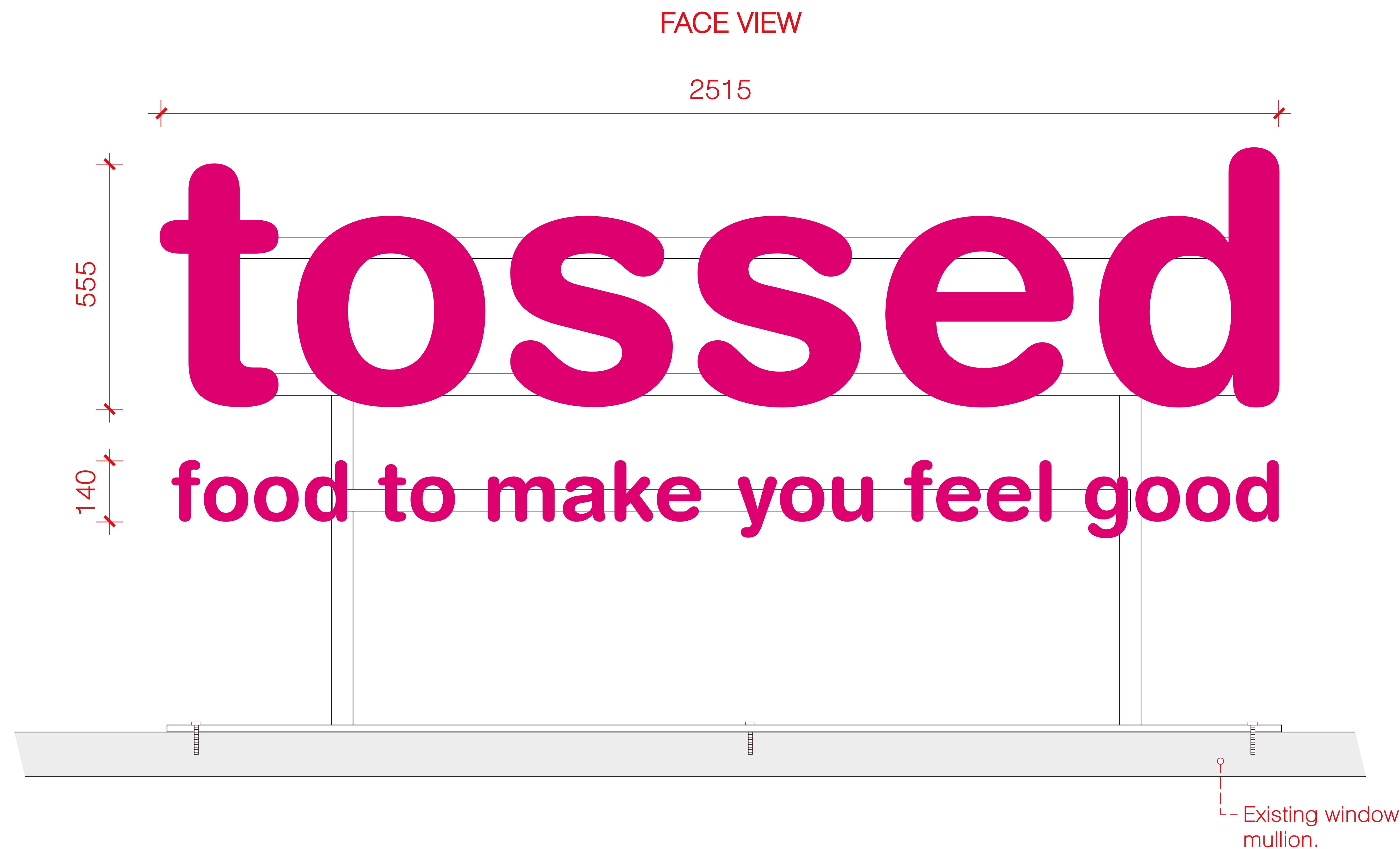

SIGNAGE DETAIL

New built-up internally illuminated tossed logo as detailed above fitted behind the glazing
 Logo to rest on existing deep window mullion via a baseplate and box section rails
 Overall height of logo is 1040mm high

'tossed' letter - 555mm high.

'food to make you feel good' - 140mm high.

ALL DIMENSIONS TO BE CHECKED ON SITE.
 DO NOT SCALE FROM THIS DRAWING EXCEPT FOR THE
 PURPOSES OF LOCAL AUTHORITY PLANNING

-	-	-
rev	date	description



client
 TOSSED HOLBORN

store address
 4 Grays Inn Road
 London
 EC1N 2NS

drawing title
 PROPOSED
 External signage elevation

drawn by	checked	date
A. Rajput	-	11.05.2022
store no.	scale	status
-	1:5	-

drawing no.	revision
Sheet 4	-

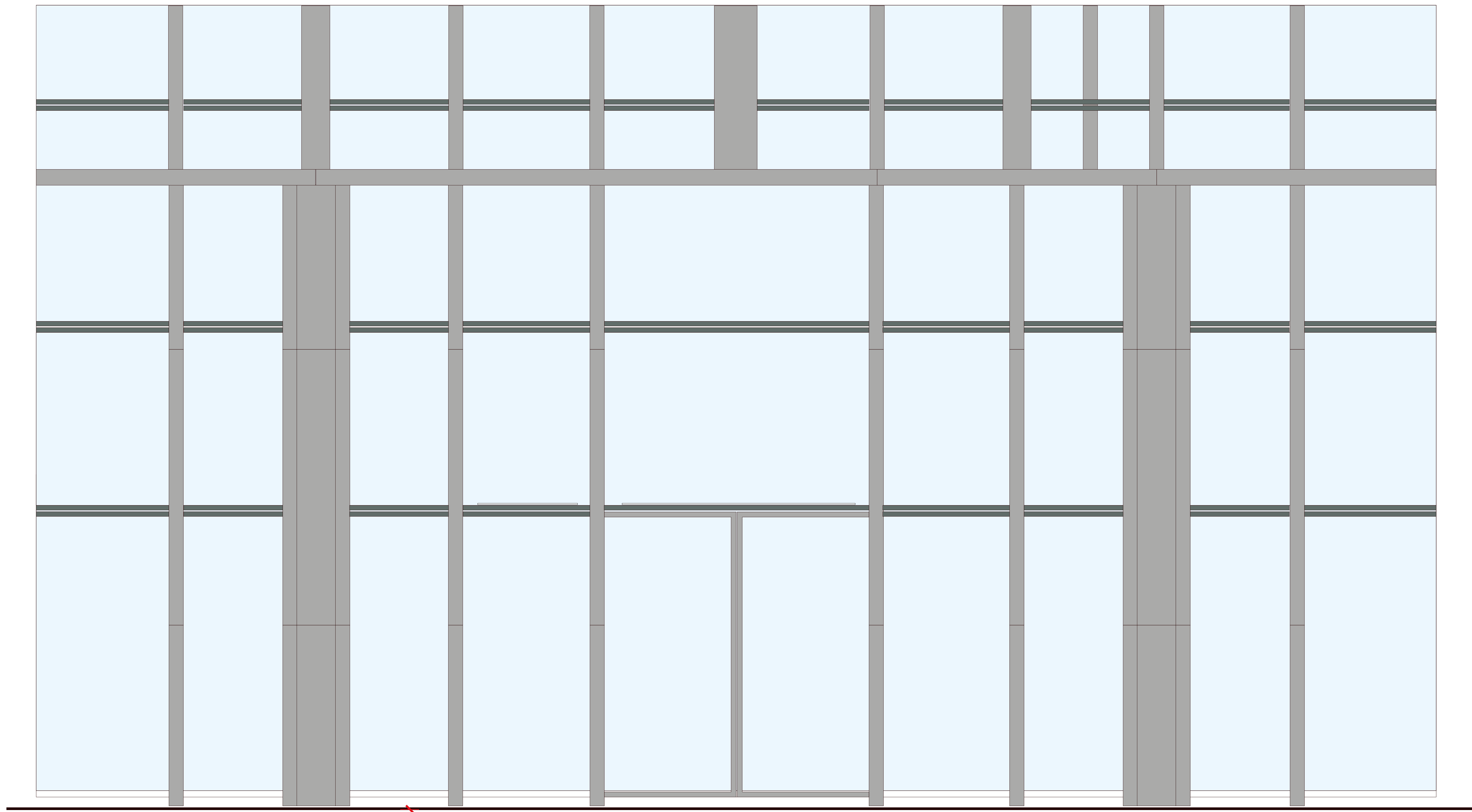

ALL DIMENSIONS TO BE CHECKED ON SITE.
DO NOT SCALE FROM THIS DRAWING EXCEPT FOR THE
PURPOSES OF LOCAL AUTHORITY PLANNING

-	-	-
rev	date	description

avonsigns

Unit 8, St. Georges Business Park, Lower Cape, Warwick, CV34 5DR
Tel: (01926) 888226 - Fax: (01926) 888561

client
TOSSED HOLBORN

store address
4 Grays Inn Road
London
EC1N 2NS

drawing title
EXISTING
External elevation

drawn by	checked	date
A. Rajput	-	11.05.2022
store no.	scale	status
-	1:20	-

drawing no.	revision
Sheet 5	-