

PLANNING

THE ROCKET

Site:

The Rocket
120 Euston Road
London
NW1 2AL

Client: M&B**Date:** 09.06.22**Drawn by:** J.G**Revision:** 3**MORGAN SIGNS & DESIGN**

Unit 10 B, Springvale Industrial Park,
Union Street, Bilston, WV14 0QT

T: 01922 635 726



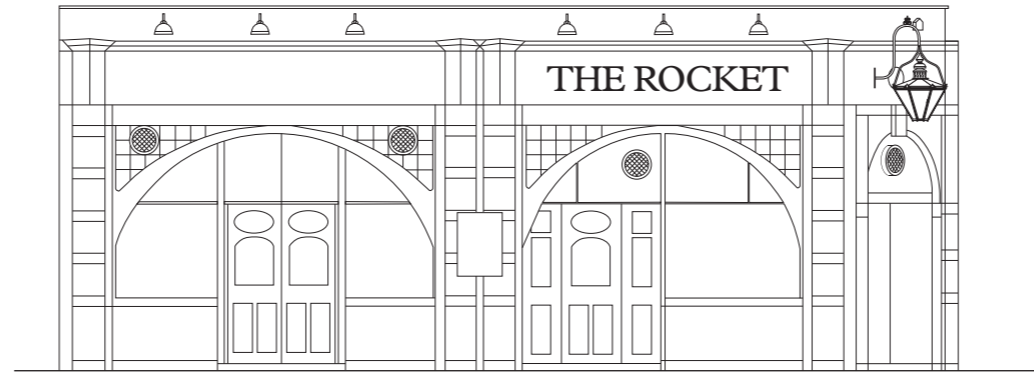

EXISTING ELEVATION
Scale: 1:100 @ A3

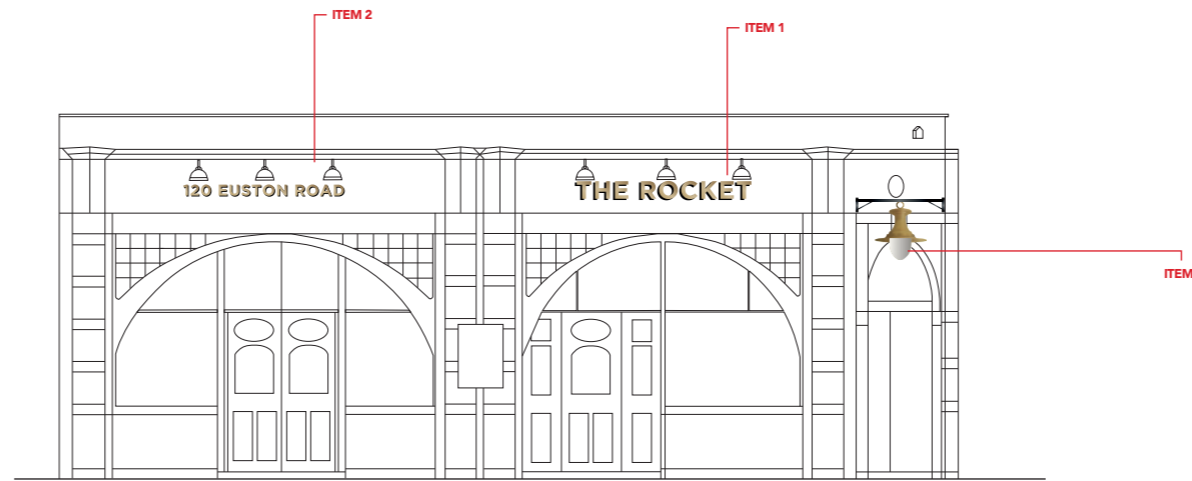

PROPOSED ELEVATION
Scale: 1:100 @ A3

PAINT
REFS:

Scale: 1:100 @ A3





PROPOSED VISUAL



PAINT
REFS:



F&B
Hague Blue



F&B
De Nimes



PROPOSED SIGNAGE



ITEM 1 (1 OFF)

Polished Gold Rimex letters. Illuminated by 3 x Dark Brass cowl lights

Scale: 1:15 @ A3

Max letter height: 240mm

AGL: 3675mm



ITEM 2 (1 OFF)

Polished Gold Rimex letters. Illuminated by 3 x Dark Brass cowl lights

Scale: 1:15 @ A3

Max letter height: 150mm

AGL: 3737mm

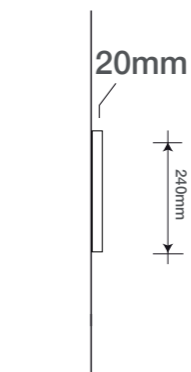

Item 3

Surrey B Lantern in POWDERCOATED GOLD with bespoke bow bracket.

Size: (w) 665mm x (h) 620mm

AGL: 2600mm

PAINT
REFS:

Scale: 1:15 @ A3





ELEVATION DRAWING

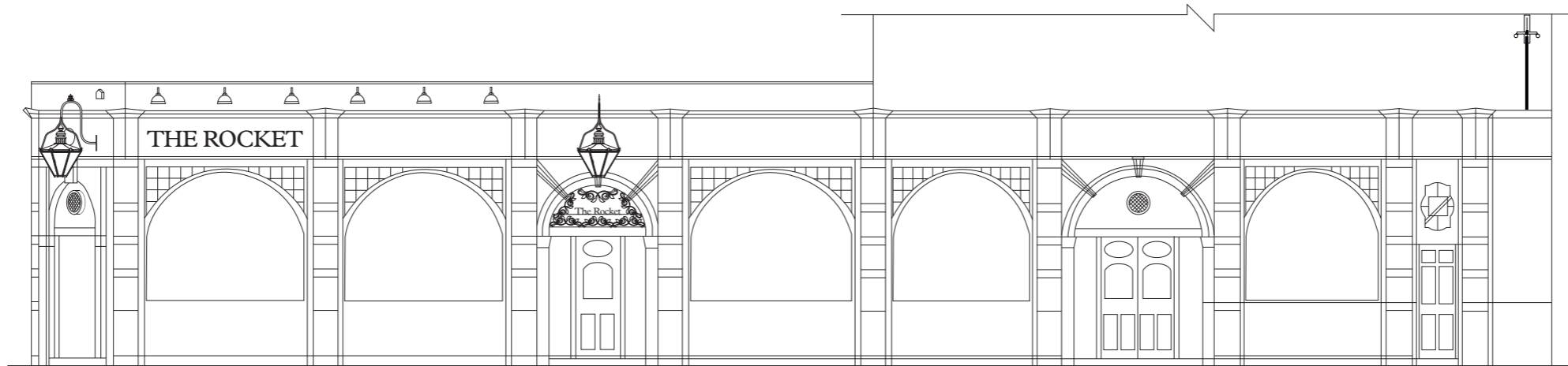

EXISTING ELEVATION
Scale: 1:100 @ A3

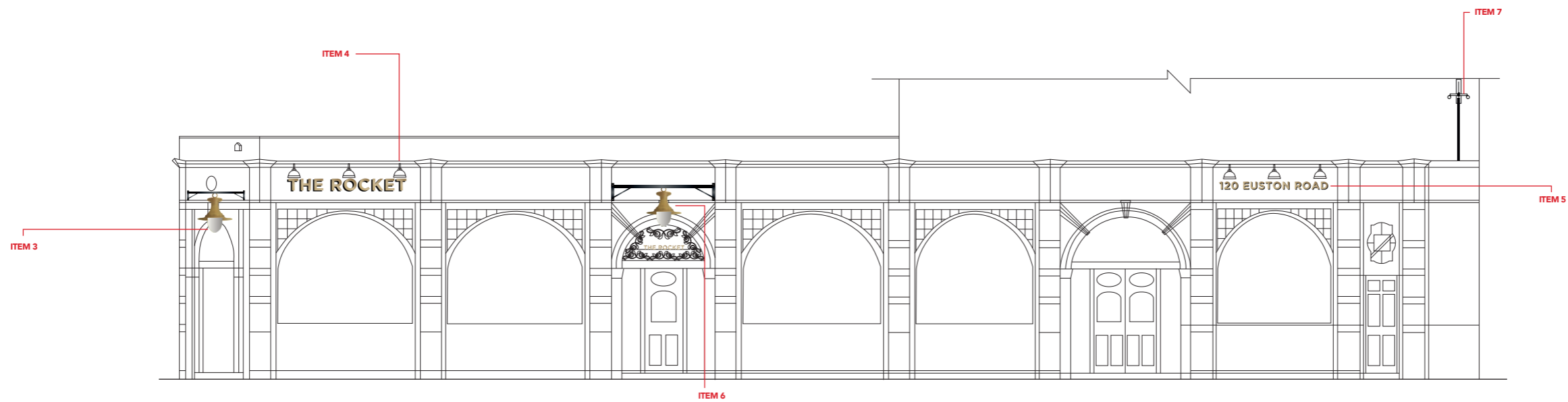

PROPOSED ELEVATION
Scale: 1:100 @ A3

PAINT
REFS:

Scale: 1:100 @ A3





PAINT
REFS:



F&B
Hague Blue



F&B
De Nimes



PROPOSED SIGNAGE



ITEM 4 (1 OFF)

Polished Gold Rimex letters. Illuminated by 3 x Dark Brass cowl lights

Scale: 1:15 @ A3
Max letter height: 240mm
AGL: 3675mm



ITEM 5 (1 OFF)

Polished Gold Rimex letters. Illuminated by 3 x Dark Brass cowl lights

Scale: 1:15 @ A3
Max letter height: 150mm
AGL: 3737mm

PAINT
REFS:

Scale: 1:15 @ A3





PROPOSED SIGNAGE



Item 6

Surrey B Lantern in POWDERCOATED GOLD with bespoke bow bracket.

Size: (w) 665mm x (h) 620mm
AGL: 2600mm

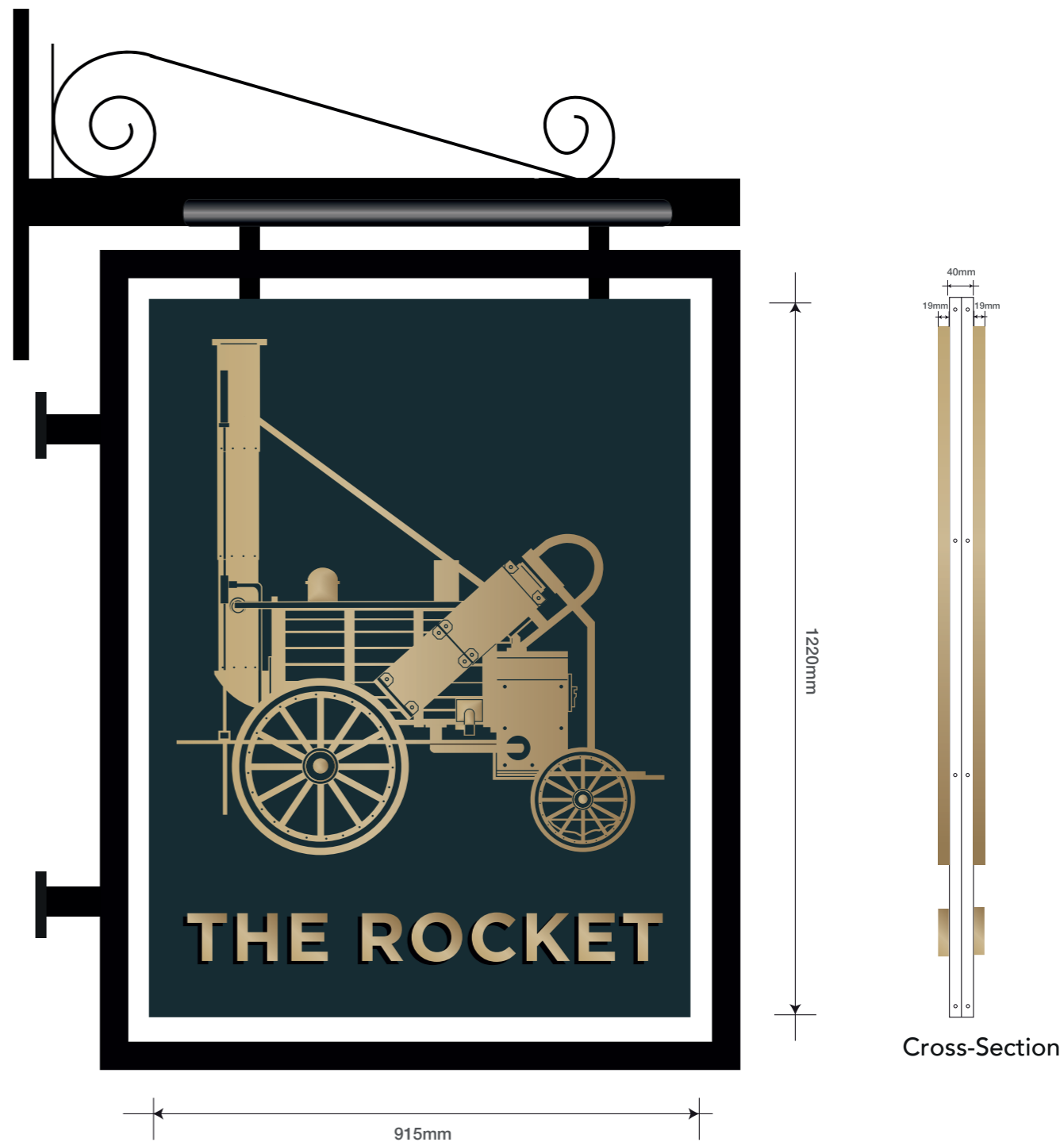

ITEM 7

Folded aluminium tray sign powdercoated to match F&B Hague Blue House name and Logo in Gold Rimex.

New trough lighting.

Fitted onto existing steelwork and gibbet.
Pictorial to be same size as existing.

Scale: 1:10
Max letter height: 82mm
AGL: 4290mm

PAINT
REFS:

Scale: 1:10 @ A3





EXISTING SITE



PAINT
REFS: