

AS PROPOSED

- The contractor must verify all dimensions on site before any works are undertaken, discrepancies are to be reported to the project architect/designer for clarification.
- All works will be carried out in accordance with latest drawing issue & are to comply with the tenants fit out guidelines following landlords approval.
- HVAC, M&E layouts are indicative & must be verified with the relevant contractor before commencement of work.
- All works to be carried out in accordance with the fire strategy and fire cert application schedule produced by the landlord team issued at tender.
- The existing/proposed sprinkler system is to be assessed by contractor to ensure the system is in compliance with building regs part B.
- This drawing remains the property of Design Time & may not be reproduced in any way without prior consent.

TO BE READ IN CONJUNCTION WITH DRAWING No. 11

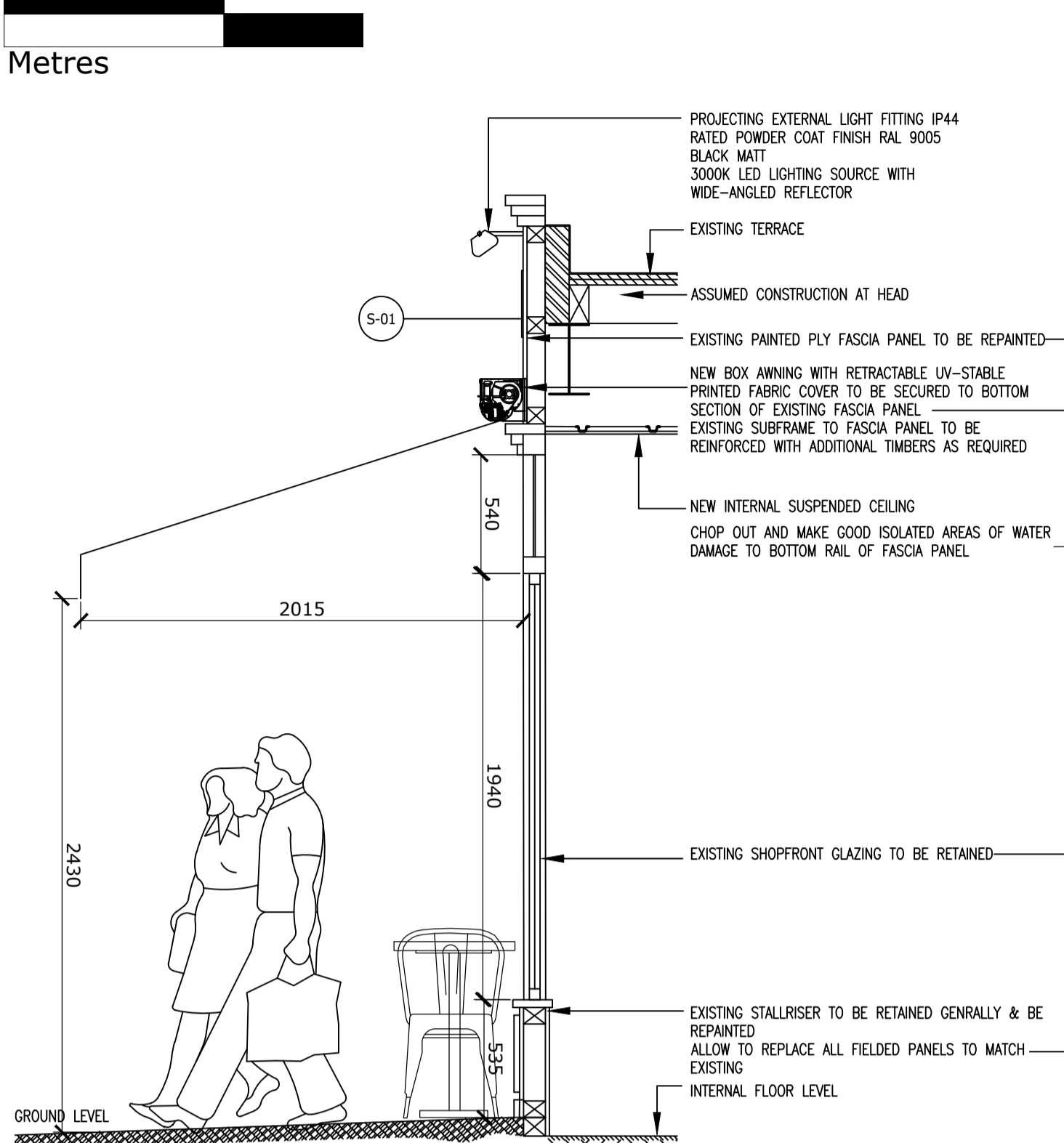

4.5 SHOPFRONT SECTION B-B AS PROPOSED
SCALE: 1:25@A1

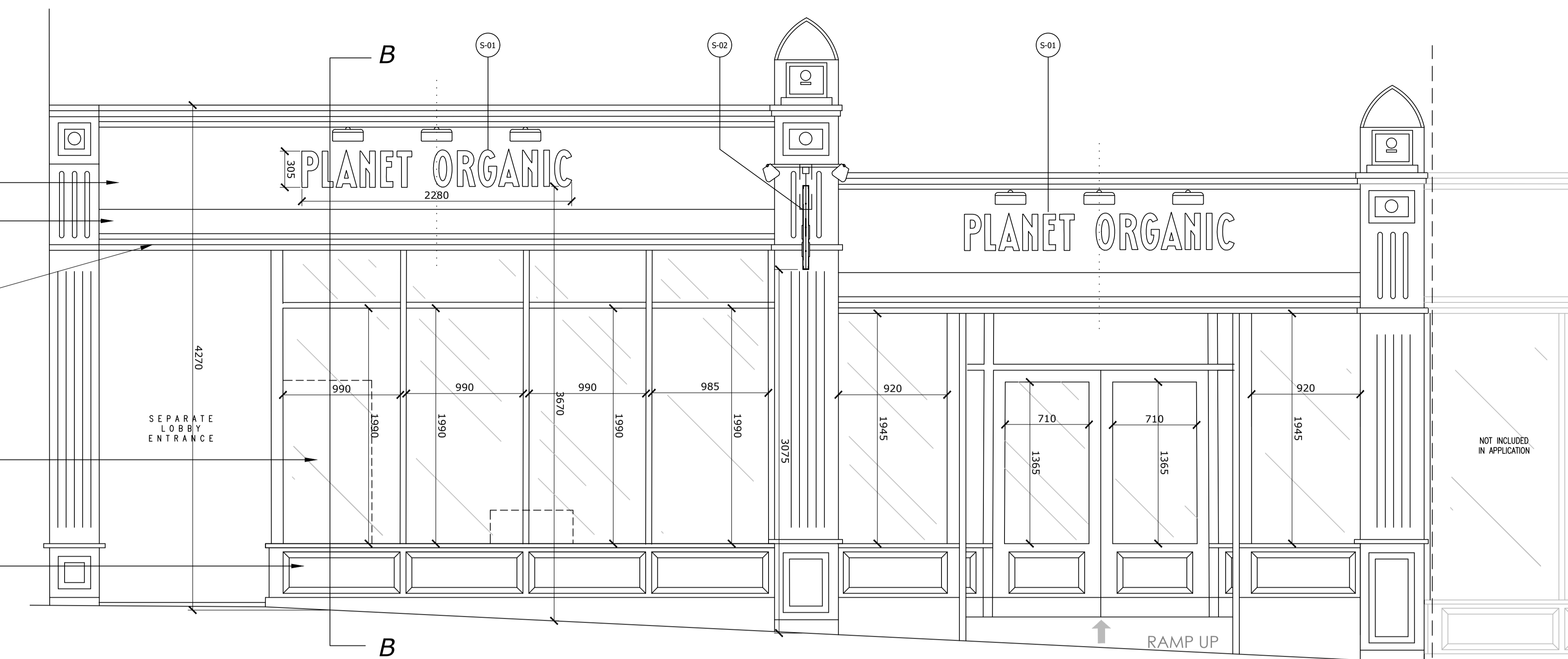

4.6 FRONT ELEVATION AS PROPOSED
SCALE: 1:25@A1

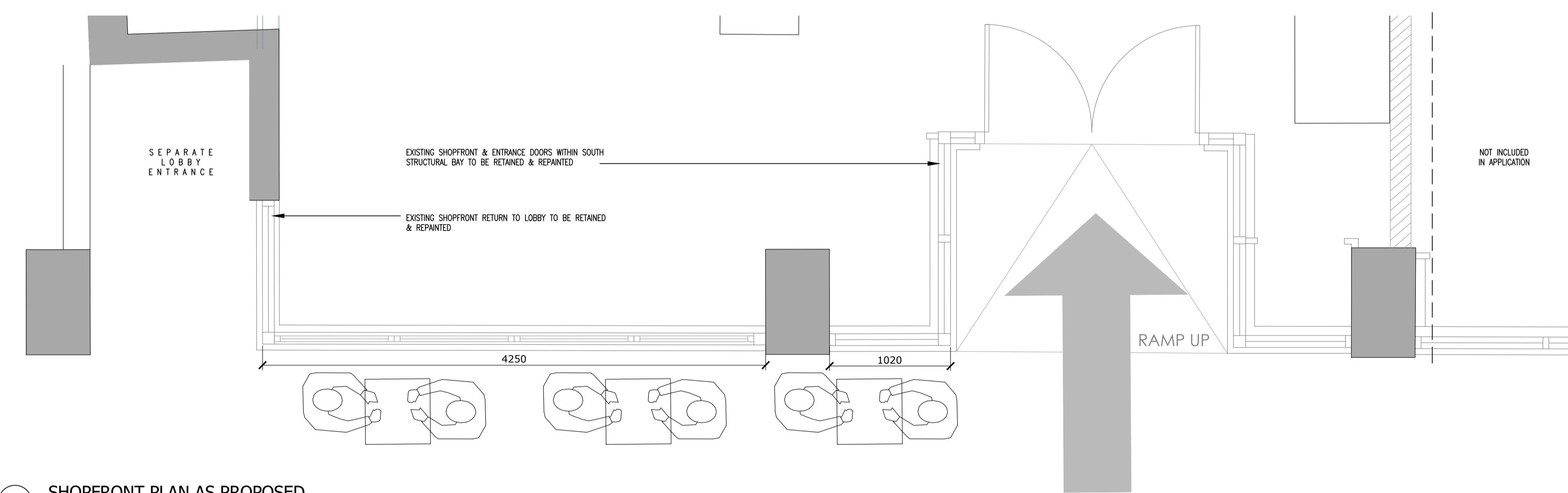

4.4 SHOPFRONT PLAN AS PROPOSED
SCALE: 1:25@A1

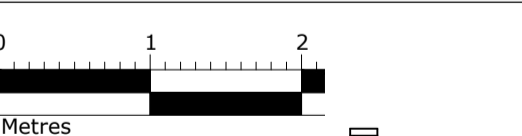

AS EXISTING

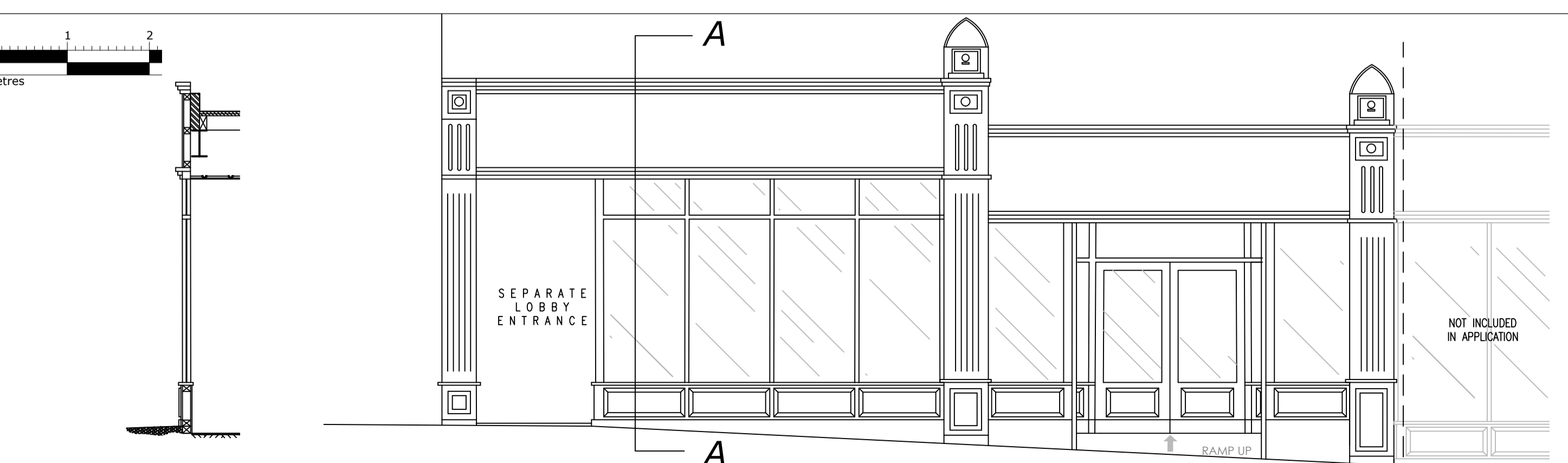

4.2 SHOPFRONT SECTION AS EXISTING
SCALE: 1:50@A1

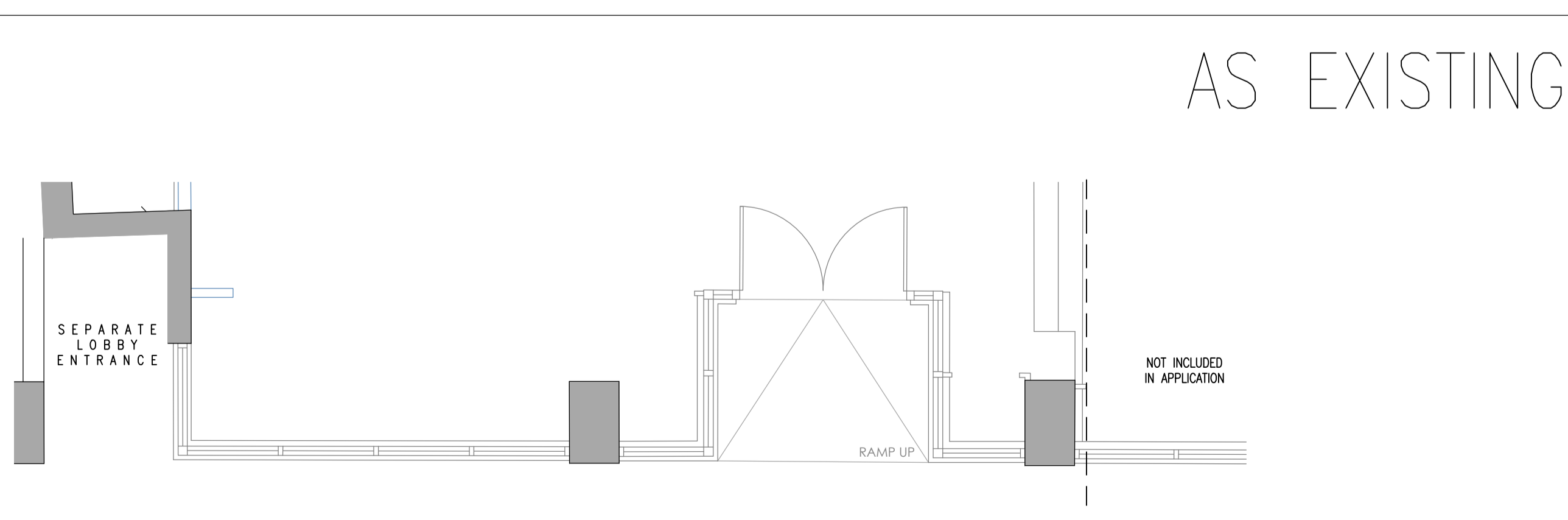

4.3 SHOPFRONT PLAN AS EXISTING
SCALE: 1:50@A1

- REV D: 21-6.22 SM UPDATE
- REV C: 21-6.22 SM UPDATE
- REV B: 06.10.21 SM FOLDING WINDOWS SHOWN
- REV A: 17.09.21 SM CONSTRUCTION ISSUE

| REVISION | DATE | DETAILS |
|--|-------------------|---------|
| PROJECT | | |
| HAMPSTEAD HIGH STREET | | |
| CLIENT | | |
| PLANET ORGANIC | | |
| DRAWING TITLE | | |
| SHOPFRONT AS EXISTING & AS PROPOSED | | |
| SCALE | PAPER SIZE | |
| AS SHOWN | A1 | |
| DRAWING NUMBER | REVISION | |
| 6786-010 | D | |
| DRAWN BY | DATE | |
| SM | 04/21 | |
| STATUS | | |
| L3 | designtime | |
| <small> Tel: +44 (0)113 244 2000 Studio 18, 46 The Calls Leeds LS2 7EY info@designtime.com www.designtime.com </small> | | |