

Do not scale from the drawing. All dimensions to be verified on site by contractor prior to commencement of any shop drawings and any works on site. Report all discrepancies to the Architect immediately.

This drawings is to be read in conjunction with all related consultant/engineers drawings and all other relevant information.

REV	DATE	DESCRIPTION	CKD
P1	17.11.2021	Issued for Planning	KAS
P2	11/05/2022	Internal floor slab raised to allow void between structure and soil following arb. impact assessment.	KAS

REV	DATE	DESCRIPTION	CKD

KAS Architects Ltd.  
2 Lord Cameron House  
London NW3 7SU  
07791420636  
info@kasarchitects.com  
KAS JOB NO: 105

21 Morningson Crescent, NW1 7RG  
Proposed Ground Floor Plan  
105-GF-DR-200  
Client: Xuelin Bates  
Scale: 1:25 @A1 / 1:50 @A3

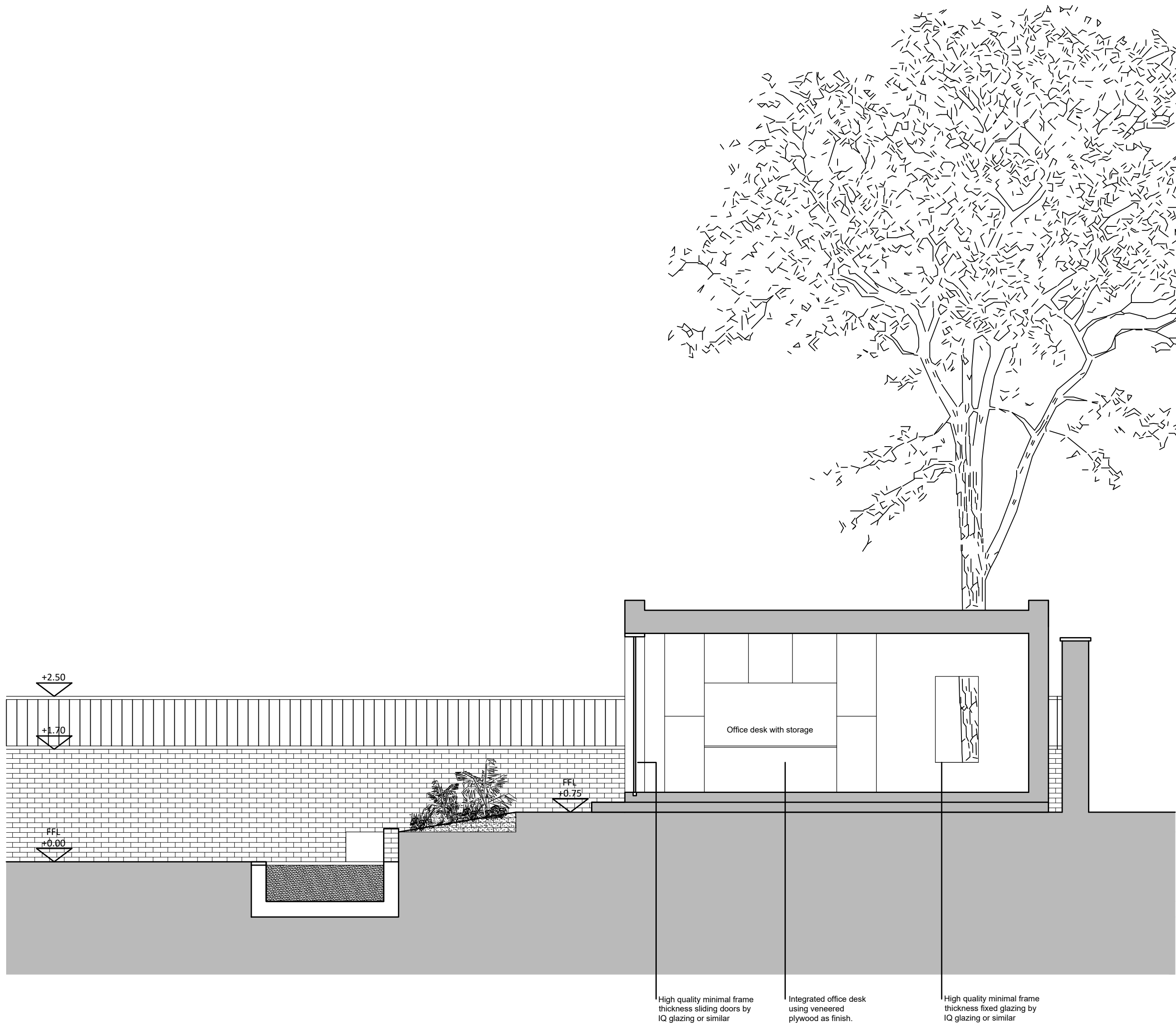

Section BB

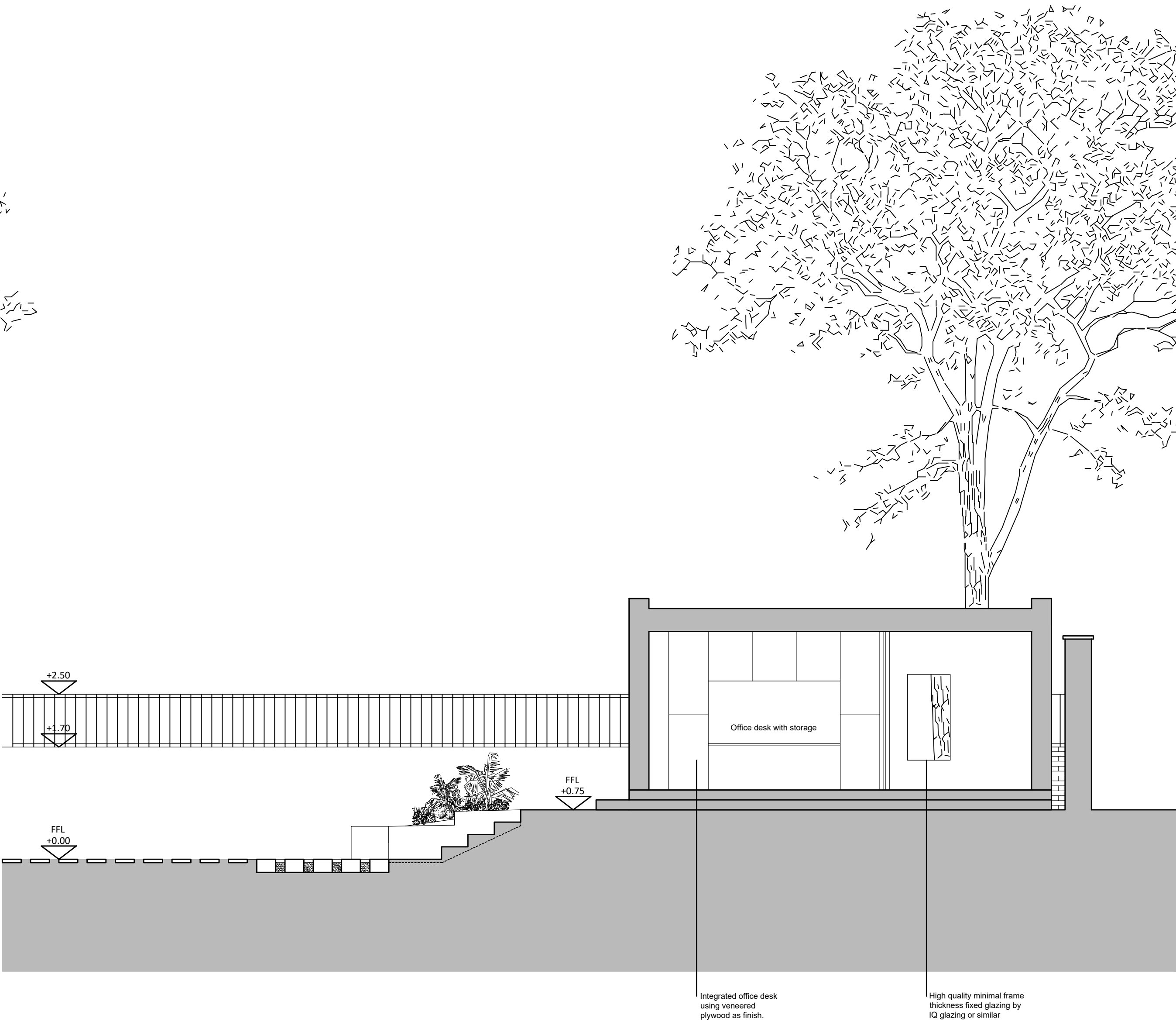

Section CC



Do not scale from the drawing. All dimensions to be verified on site by contractor prior to commencement of any shop drawings and any works on site. Report all discrepancies to the Architect immediately.

This drawings is to be read in conjunction with all related consultant/engineers drawings and all other relevant information.

REV	DATE	DESCRIPTION	CKD
P1	17.11.2021	Issued for Planning	KAS
P2	11/05/2022	Internal floor slab raised to allow void between structure and soil following arb. impact assessment.	KAS

REV	DATE	DESCRIPTION	CKD

KAS Architects Ltd.  
2 Lord Cameron House  
London NW3 7SU  
07791420636  
info@kasarchitects.com  
  
KAS JOB NO: 105

21 Mornington Crescent, NW1 7RG  
Proposed Section BB & CC  
105-S-DR-201  
  
Client: Xuelin Bates  
Scale: 1:25 @A1 / 1:50 @A3

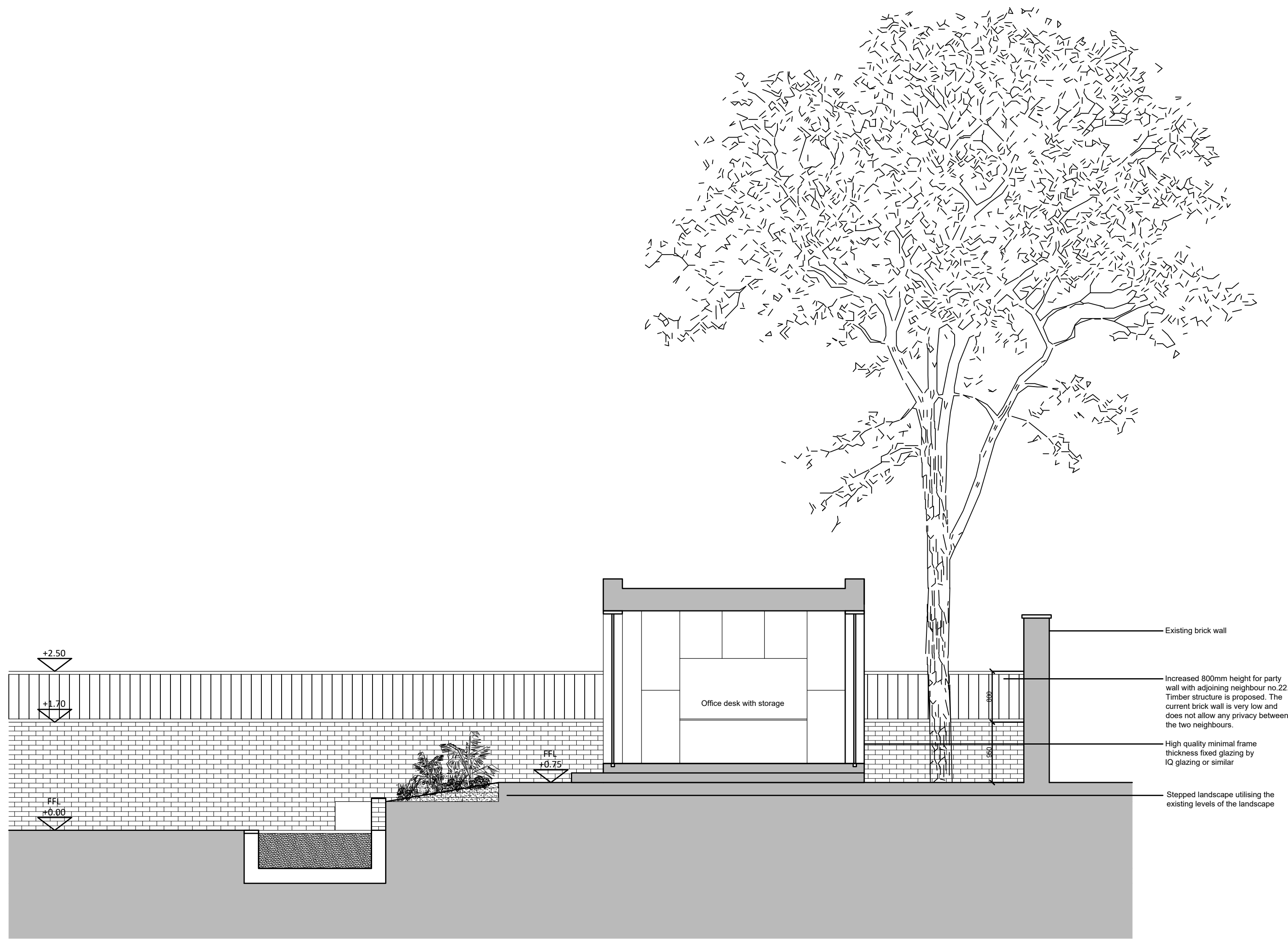

Section AA

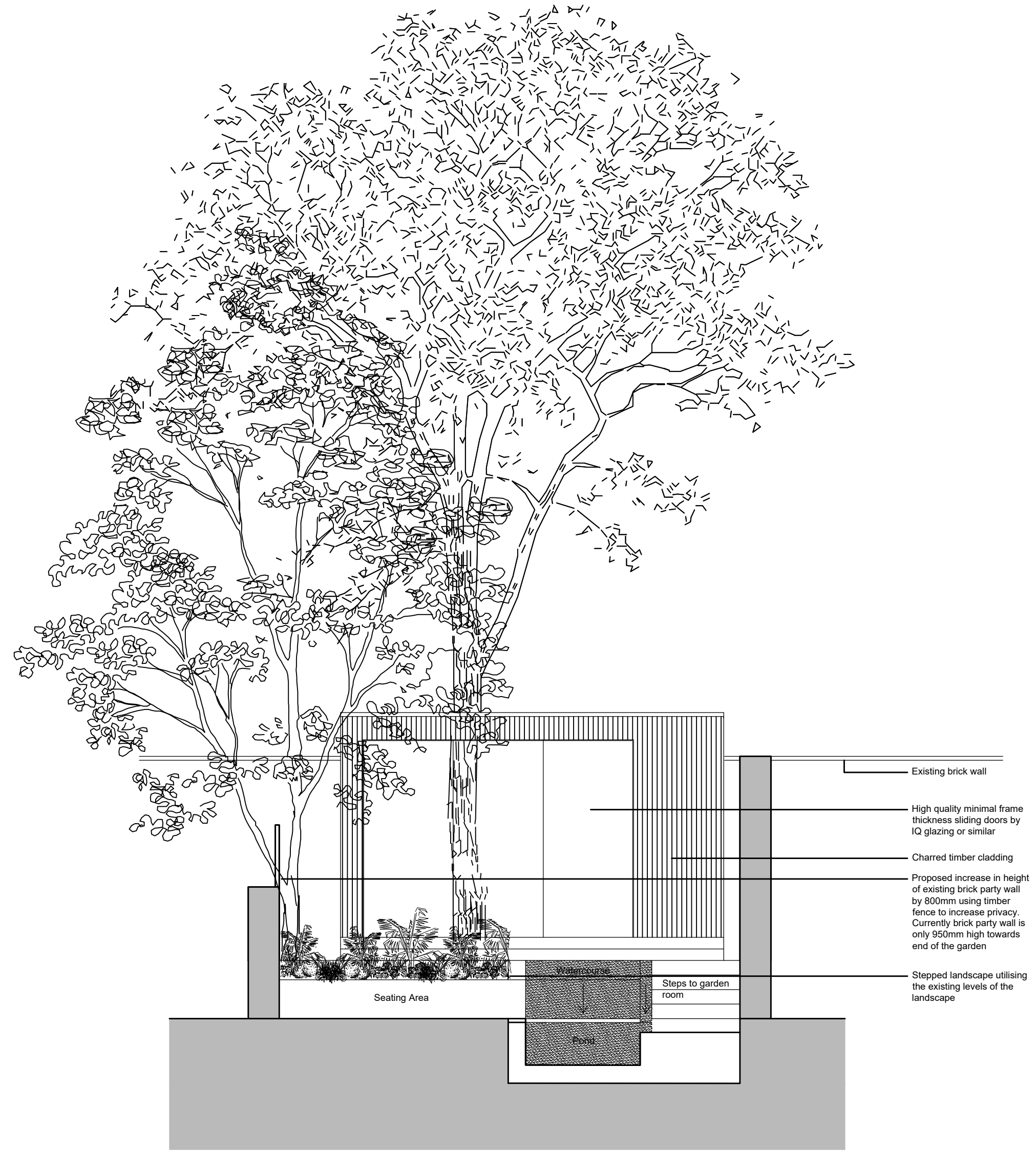

Section DD

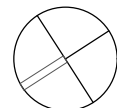

Do not scale from the drawing. All dimensions to be verified on site by contractor prior to commencement of any shop drawings and any works on site. Report all discrepancies to the Architect immediately.

This drawings is to be read in conjunction with all related consultant/engineers drawings and all other relevant information.

REV	DATE	DESCRIPTION	CKD
P1	17.11.2021	Issued for Planning	KAS
P2	11/05/2022	Internal floor slab raised to allow void between structure and soil following arb. impact assessment.	KAS

REV	DATE	DESCRIPTION	CKD

KAS Architects Ltd.

2 Lord Cameron House  
London NW3 7SU  
07791420636  
info@kasarchitects.com

KAS JOB NO: 105

21 Mornington Crescent, NW1 7RG

Proposed Section AA & DD  
105-S-DR-202

Client: Xuelin Bates  
Scale: 1:25 @A1 / 1:50 @A3

telephone  
email



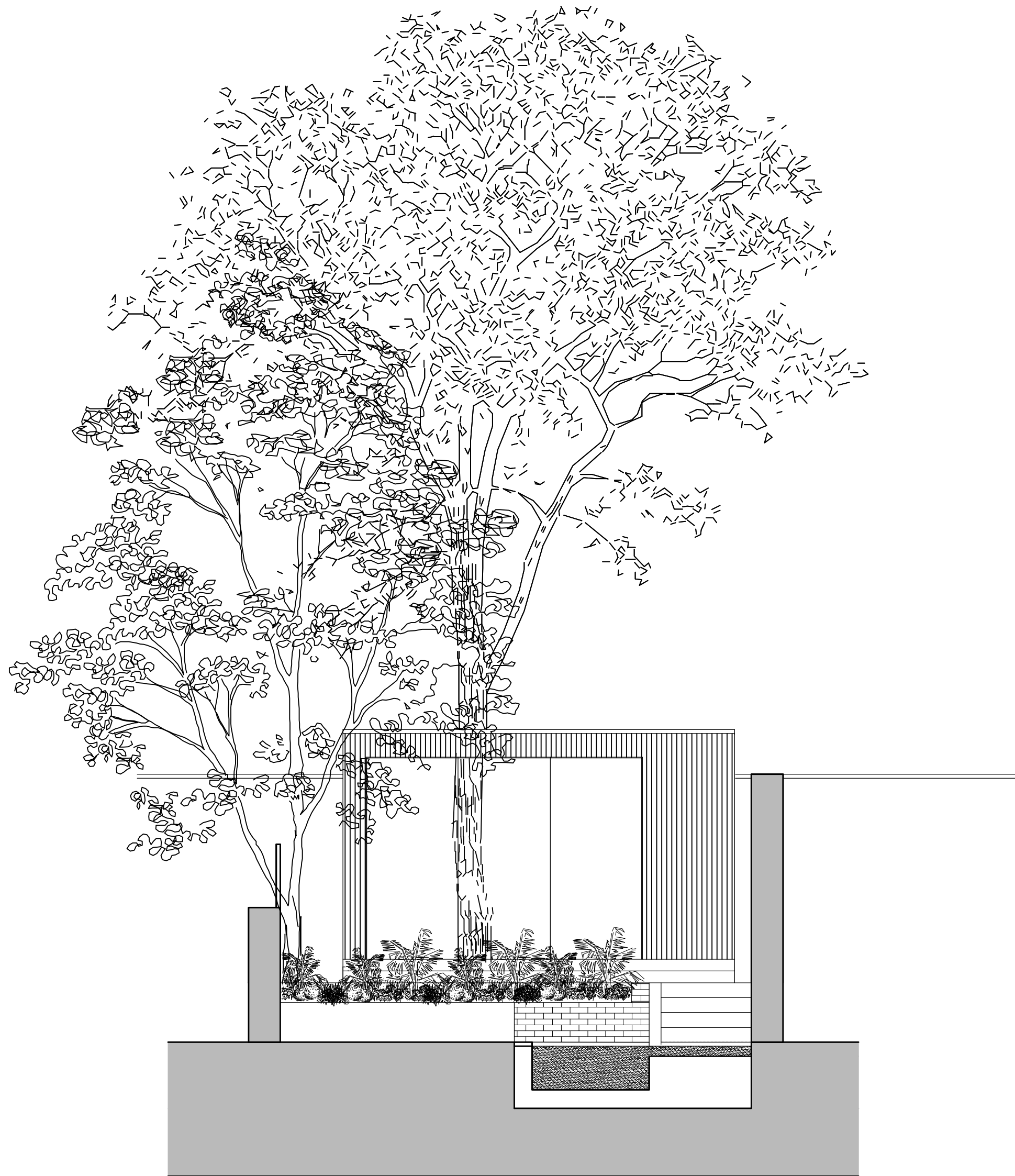

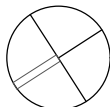

Do not scale from the drawing. All dimensions to be verified on site by contractor prior to commencement of any shop drawings and any works on site. Report all discrepancies to the Architect immediately.

This drawings is to be read in conjunction with all related consultant/engineers drawings and all other relevant information.

REV	DATE	DESCRIPTION	CKD
P1	17.11.2021	Issued for Planning	KAS
P2	11/05/2022	Internal floor slab raised to allow void between structure and soil following arb. impact assessment.	KAS

REV	DATE	DESCRIPTION	CKD

KAS Architects Ltd.  
2 Lord Cameron House  
London NW3 7SU  
07791420636  
info@kasarchitects.com  
  
KAS JOB NO: 105

21 Mornington Crescent, NW1 7RG  
Proposed Rear Elevation  
105-E-DR-203  
  
Client: Xuelin Bates  
Scale: 1:25 @A1 / 1:50 @A3