



FACADE TO BE PAINTED YELLOW AND HALA WALA GRAPHICS PAINTED ON TOP IN THE BRAND COLOURS
 YELLOW: HEX FFE610
 ORANGE: HEX FF8E21
 FUCHSIA: HEX ED47FF
 GREEN: HEX 278A2A

EXISTING WINDOWS
 WOOD EFFECT BACK PANEL TO FASCIA - ROCKPANEL WOODS COLOUR MARBLE OAK WWW.ROCKPANEL.CO.UK

NEW PROJECTING SIGN
 MAIN SIGN: STATIC INTERNAL ILLUMINATION (600 CD/M2) WITH WATERPROOF LED, YELLOW ACRYLIC FACE WITH RAL 7021 BLACK GREY POWDER COATED ALUMINIUM RETURN FRAME. OVERALL HALA WALA LOGO BACKLIT FUSCHIA H: 440mm X W: 2350mm X D: 80mm

NEW RETRACTABLE AWNING
 EXISTING TILING TO COLUMN TO BE RETAINED AND MADE GOOD

NEW DECAL VINYL STICKERS OF HALA WALA SYMBOLS TO BE APPLIED INTERNALLY TO THE MIDDLE AREA OF THE BI FOLD DOORS HEIGHT OF VINYL 100MM

NEW SINGLE ENTRANCE DOOR TO LEFT HAND SIDE WITH THREE NO. BI FOLDING FULL HEIGHT GLAZED PANELS WITH POWDER COATED ALUMINIUM FRAME RAL 7021 BLACK GREY

2 PROPOSED FRONT ELEVATION - AWNING CLOSED
 Scale: 1:50

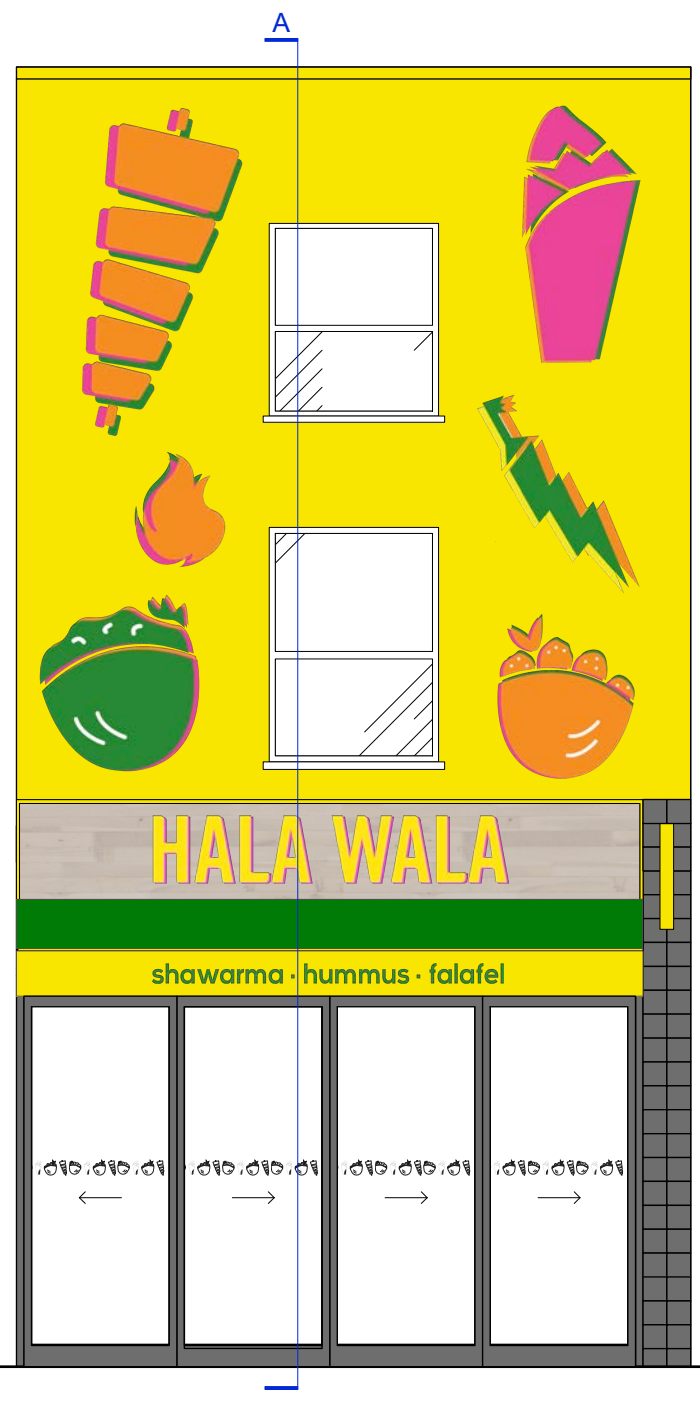

3 PROPOSED FRONT ELEVATION - AWNING OPEN
 Scale: 1:50

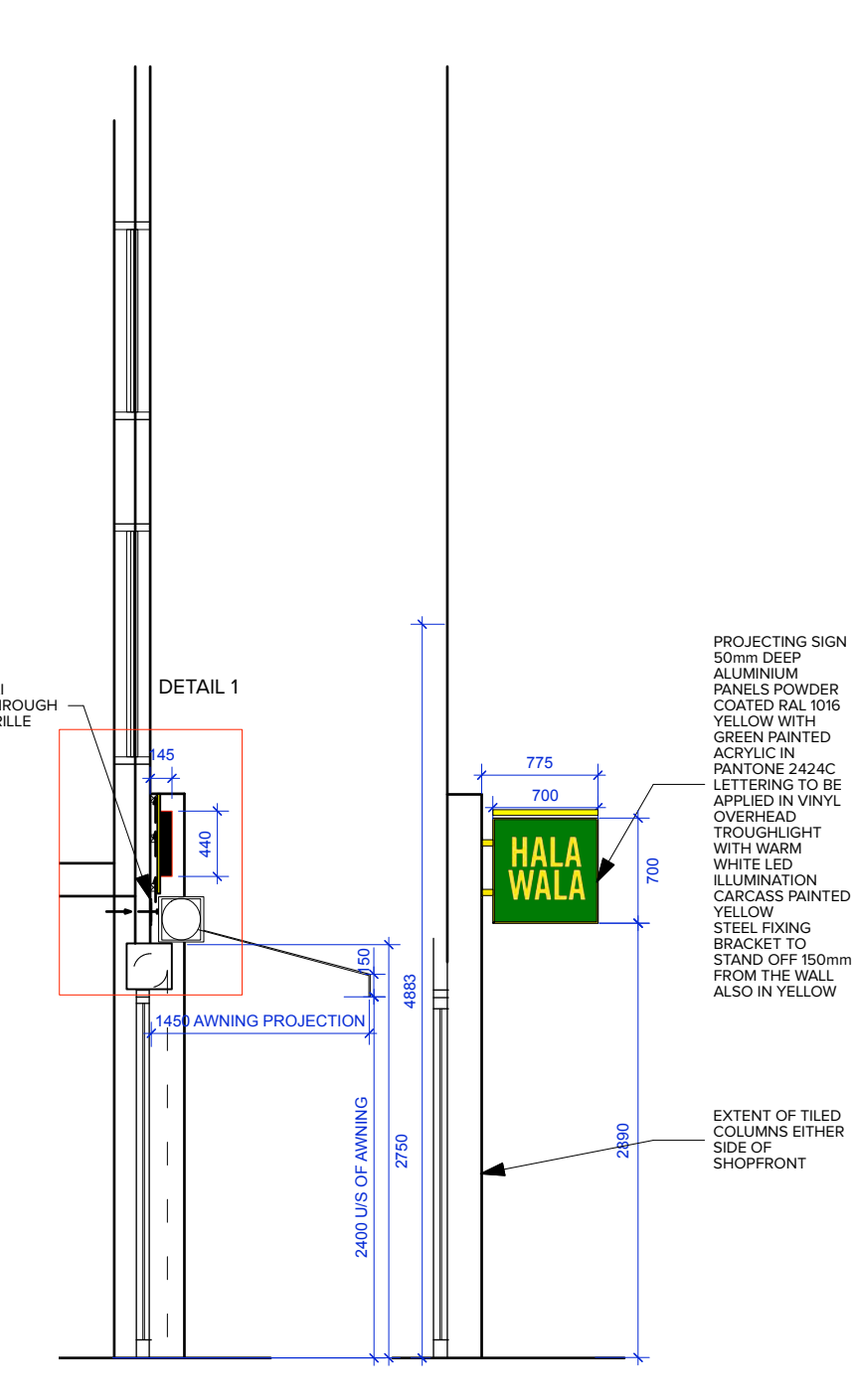

4 PROPOSED SECTION A
 Scale: 1:50

5 PROPOSED SECTION B
 Scale: 1:50

PROJECTING SIGN
 50mm DEEP ALUMINIUM PANELS POWDER COATED RAL 1016 YELLOW WITH GREEN PAINTED ACRYLIC IN PANTONE 2424C LETTERING TO BE APPLIED IN VINYL OVERHEAD TROUGH LIGHT WITH WARM WHITE LED ILLUMINATION CARCASS PAINTED YELLOW STEEL FIXING BRACKET TO STAND OFF 150mm FROM THE WALL ALSO IN YELLOW

EXTENT OF TILED COLUMNS EITHER SIDE OF SHOPFRONT

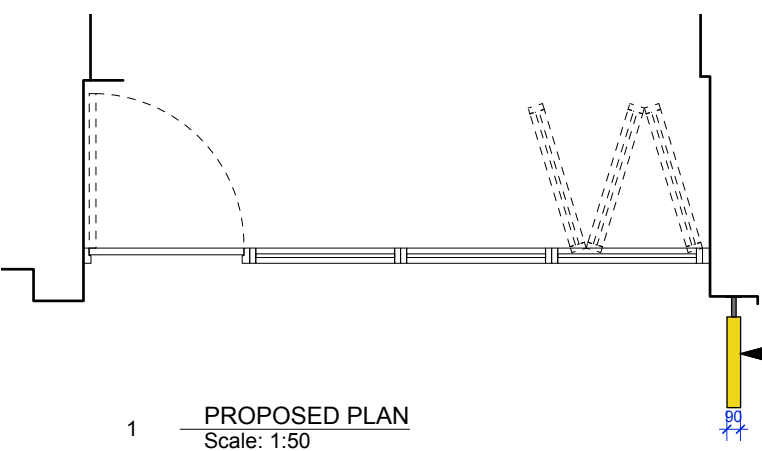

1 PROPOSED PLAN
 Scale: 1:50



GENERAL NOTES:
 DO NOT SCALE OFF THIS DRAWING. ALL SETTING OUT & DIMENSIONS TO BE CHECKED ON SITE.
 ALL LEVELS TO BE CHECKED ON SITE & REFER TO ORDNANCE DATUM NEWLYN.
 THIS DRAWING MUST BE READ IN CONJUNCTION WITH THE RELEVANT SPECIFICATION CLAUSES.
 THIS DRAWING MUST NOT BE USED FOR LAND TRANSFER PURPOSES.
 ALL JOINERY SETTING OUT RODS TO BE APPROVED BY THE DESIGNERS PRIOR TO MANUFACTURE.
 THIS DRAWING AND INFORMATION DISPLAYED MUST NOT BE COPIED OR USED FOR ANY PURPOSE WITHOUT THE WRITTEN PERMISSION OF TONIK ASSOCIATES LTD.
 COPYRIGHT 2022 TONIK ASSOCIATES LTD

Rev	Date	Description	Initial
A	30.07.21	UPDATED	CC
B	26.11.21	AMENDED	CC
C	20.12.21	NEW SIGNAGE ADDED, LARGE GRILLE REMOVED & GRILLE DESIGN AMENDED	TW
D	04.01.22	SIDE RETURNS ADDED TO THE MAIN SIGN AND VINYL GRAPHICS REDUCED IN SIZE ON THE BI-FOLDS	TW
E	13.01.22	DIMENSIONS & LIGHTING LEVEL REVISED	TW
F	12.01.22	ADDITIONAL ELEVATION ADDED SHOWING THE AWNING CLOSED	TW
G	31.01.22	VINYL STICKERS REVISED	TW
H	07.02.22	FLAG GRAPHICS REVISED	TW
I	24.05.22	REVISIONS FOR PLANNING	CH
J	20.06.22	REVISION FOR PLANNING	TW

Client
 MANTOUSH LIMITED

Project
 235 CAMDEN HIGH STREET
 LONDON
 NW1 7BU

Title
 SHOPFRONT AS PROPOSED SHEET 1

Scale
 1:50 @ A3

Date
 16/06/2021

Drawn
 LH

Revision
 J

Dwg No.
 318-01-301

TONIK.

The Bond Works, 77 Farringdon Road
 Farringdon, London, EC1M 3JU
 +44 203 998 1534 www.tonikassociates.co.uk