

N.B. Unless otherwise noted this drawing is not to be used for construction purposes.

If indicated as feasibility this drawing is subject to a detailed site investigation, including ground conditions/contaminates, drainage design and planning/density negotiations. The layout may be based upon an enlargement of an OS sheet or other small scale plans and its accuracy needs to be verified by survey. CDM regulations have not been fully considered.

Rev.	Date	Comment	By
------	------	---------	----

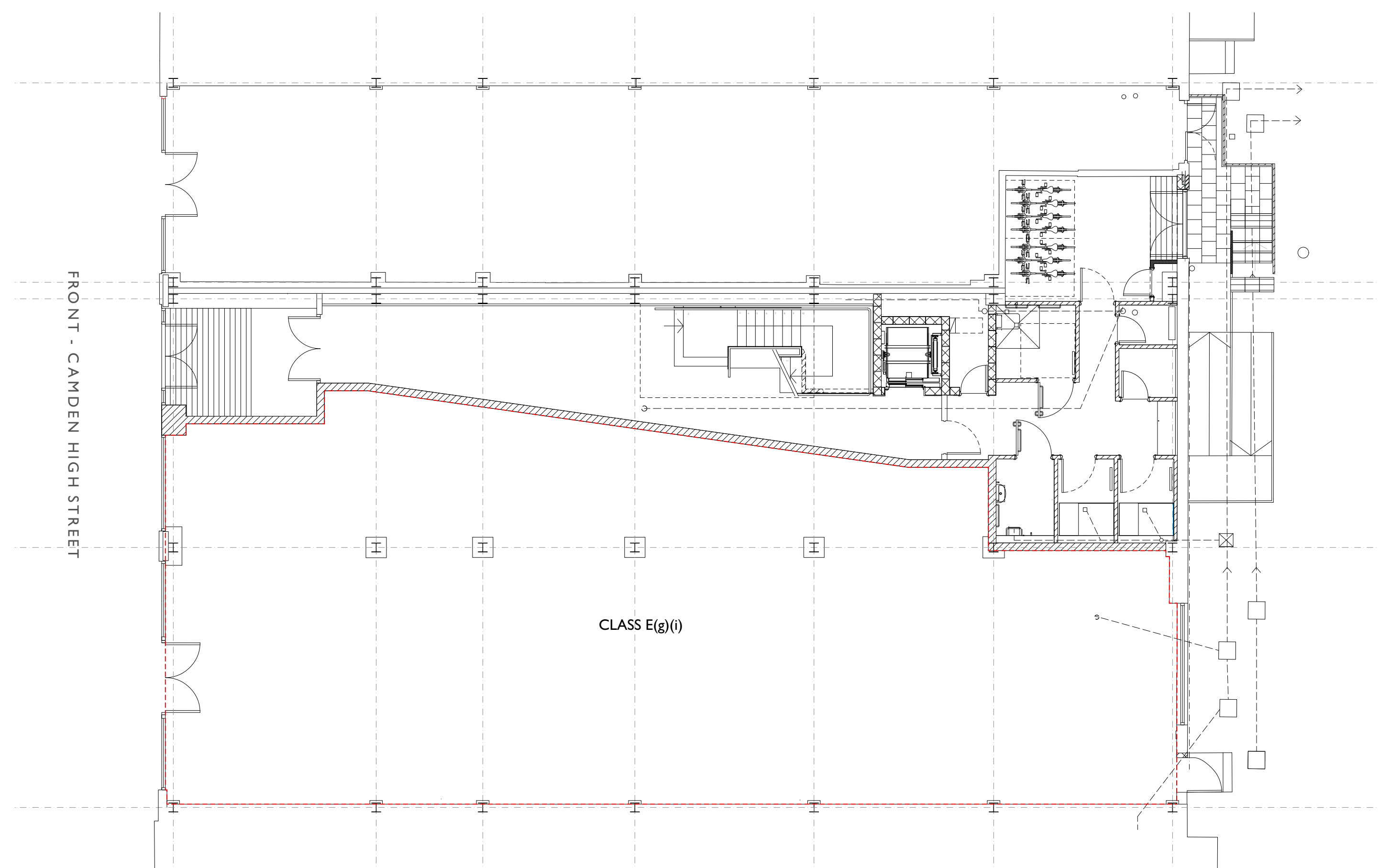

AS PROPOSED GROUND FLOOR

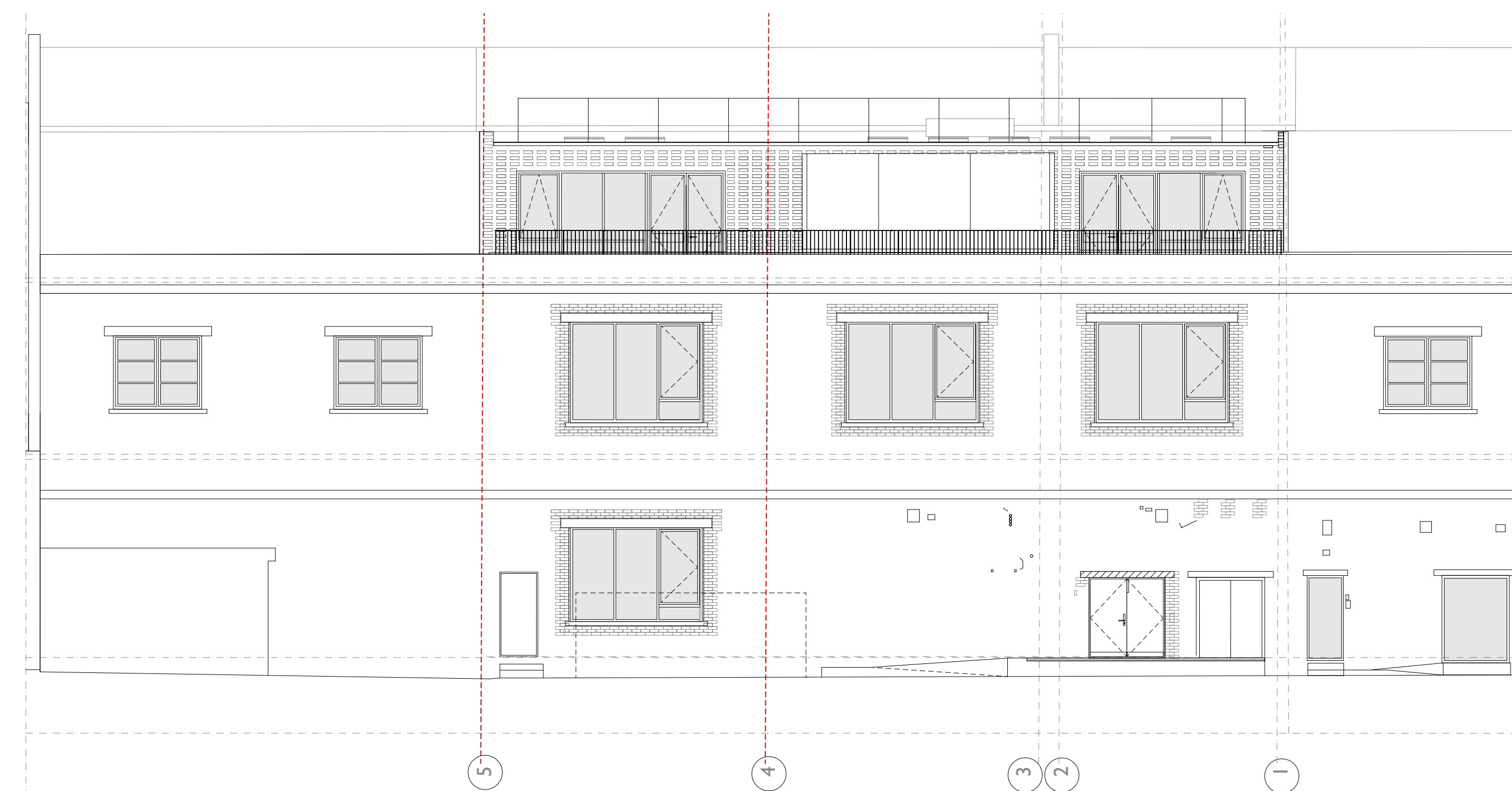

AS PROPOSED REAR ELEVATION

114- 120 CAMDEN HIGH STREET, LONDON, NW1 0LU

AS PROPOSED - SCALE 1:100



Landívar Architects

ARCHITECTS AND DESIGNERS

Landivar Architects Limited
The Workshop
Unit 3, 29-42 Windsor Street
Brighton
BN1 1RJ

Office: 01273 739590
Workshop: 01273 819493

info@landivar-architects.com
www.landivar-architects.com

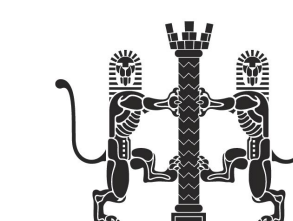

DRAWING STATUS:	PLANNING	
CLIENT:	PENWELL DESIGN CONCEPTS LTD	
PROJECT:	112-124 CAMDEN H ST	
DRAWING:	AS PROPOSED	
DRAWN:	PO	SCALE: 1:100 / A1
DATE:	MAY 2022	REV.
JOB NO.	1638	DRG. NO. 1.003