

COPYRIGHT AND LIABILITY NOTES:

The design and drawings remain the property of Peek Architecture + Design. The client for this project will be licensed to use this design and documents on this site only upon full payment of architectural fees. This license is non-transferable. The design and drawings shall not be reproduced, up-loaded to the internet or traced without the permission of Peek Architecture + Design.

This drawing has been prepared from a survey drawing from Peek Architecture and Design Ltd commissioned by the client. It is VERY IMPORTANT that all dimensions are checked carefully before any work commences or any materials are ordered. If any discrepancies are noticed between this drawing and any other contract document then please contact Peek Architecture + Design immediately.

DO NOT SCALE USE FIGURED DIMENSIONS ONLY
All dimensions to be verified on site prior to the commencement of any work or the production of any shop drawing.

This drawing to be read in conjunction with all related Architect's and Engineer's drawings and any other relevant information.

GENERAL NOTES:

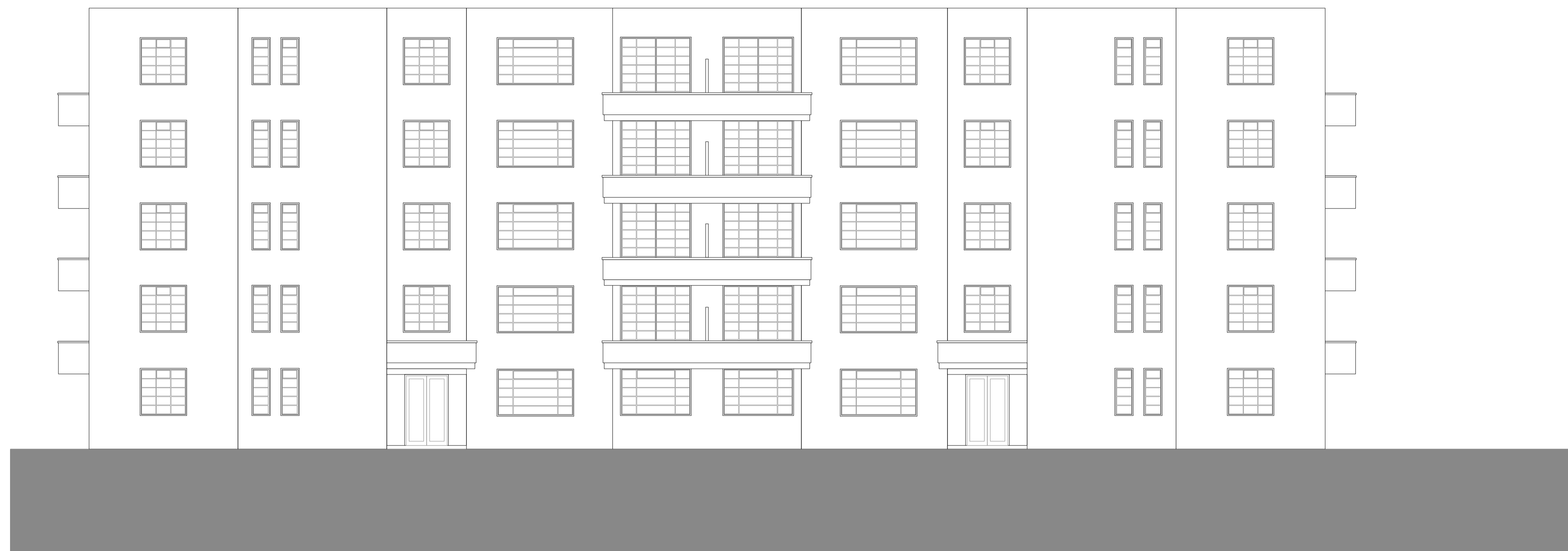

**KINGSWOOD COURT
PROPOSED SOUTH ELEVATION**



**150 ABBEY ROAD
PROPOSED WEST ELEVATION**

DATE:	REVISION:	REVISION COMMENTS:	AUTHOR:	CHECKED:
09-09-16	P1	Issued for Planning	TH	GT

152 ABBEY ROAD, LONDON

DRAWING NAME:
**PROPOSED ELEVATIONS
KINGSWOOD COURT & 150 ABBEY ROAD**
PROJECT NO: DRAWING NO: REVISION: SCALE @ SIZE:
812 GA05 P1 1:100 @ A1
START DATE: FIRST AUTHOR:
July 2015 TH



Address: 12-13 Poland Street, London, W1F 8QB
Web: www.peakarchitecture.co.uk | Email: georgina@peakarchitecture.co.uk | Tel: 0207 734 3094