

RIDGE - 25.507m

25.000m

20.000m

15.000m

10.000m

DATUM 5.000m

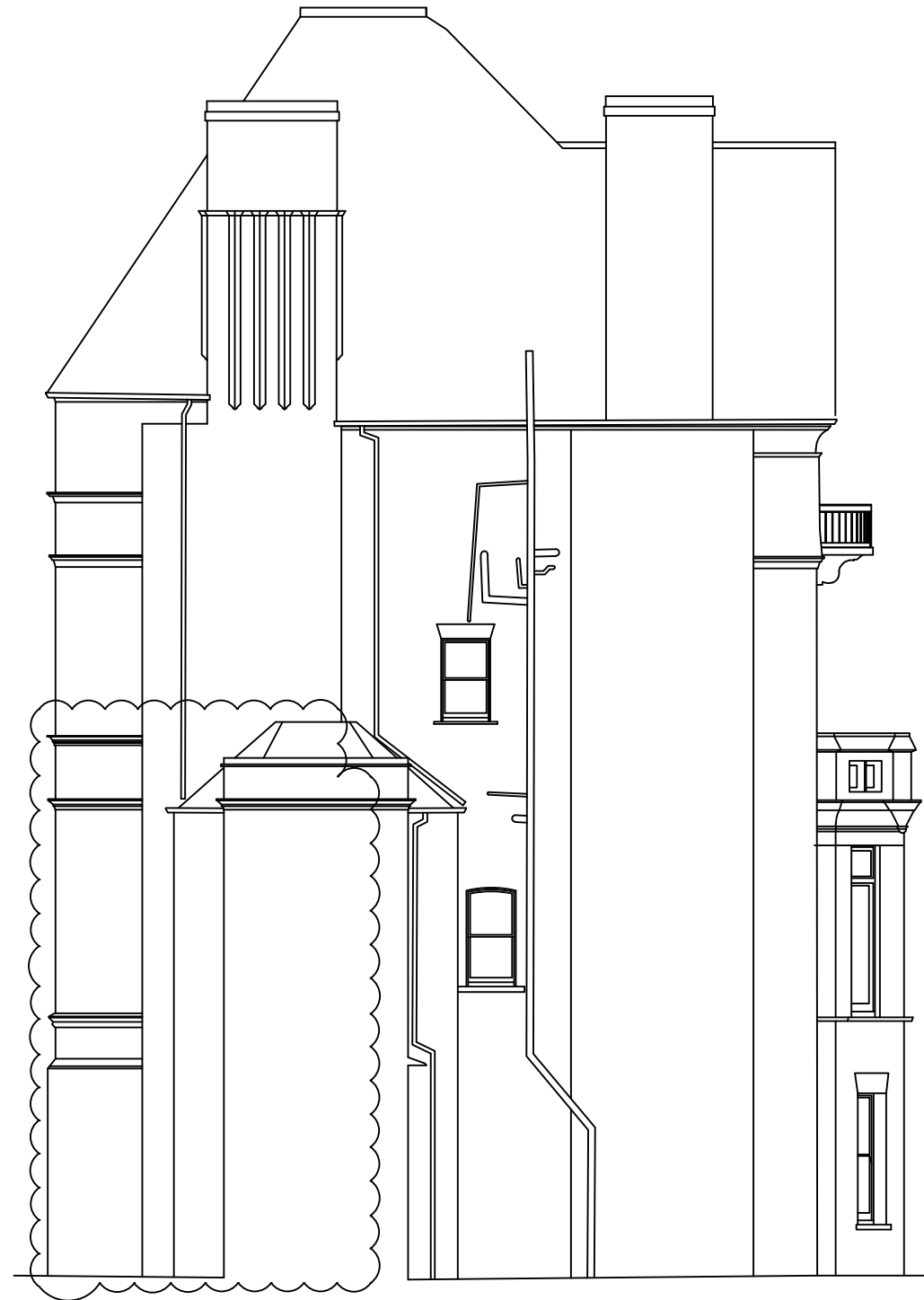

NO ACCESS TO CLOUDED AREA - DETAIL ASSUMED

CH	Chimney Flue	L	Light	11'	Telephone Pole
CL	Compacted Inert Fills	LP	Lamp Post	12'	Trench Panel Fence
CLF	Concrete Footing	MS	Manhole	13'	Trench Panel Fence
CLF	Concrete Footing	MSR	Manhole	14'	Trench Panel Fence
CLF	Concrete Footing	OV	Over Flow Pipe	15'	Trench Panel Fence
CPS	Concrete Paving Stone	O/H	Overhead	16'	Trench Panel Fence
CR	Arch Crown Height	P	Pipe	17'	Trench Panel Fence
CRW	Concrete Retaining Wall	PALF	Public Area Fence	18'	Trench Panel Fence
CSU	Culvert Stone Up	PUR	Public Area Fence	19'	Trench Panel Fence
CTV	Cable Television	PT	Post Top	20'	Trench Panel Fence
CS	Concrete Slab	PL	Plumbing Light	21'	Trench Panel Fence
D	Diameter or Sizes	PL	Plumbing Light	22'	Trench Panel Fence

LEVEL NOTE:  
 ALL LEVELS RELATE TO THRESHOLD LEVEL OF No 7  
 ETON AVENUE.  
 ARBITRARY VALUE = 10.000m

A		BALCONY ADDED	16/6/2022
Revisions		Date	
Date	JUNE 2022	Drawn	SD
Scale	1:50@A1	Checked	SD
Dwg. No.	E2A	Job No.	22065
Client			
Barbarella Studio			
Dwg. Title			
EAST FACING ELEVATION			
Project Title			
7 ETON AVENUE LONDON			

246 Boxfield Rd, Hemel Hempstead, Herts, HP1 3PX  
 t: 01442 266780  
 m: 07449 601312  
 e: shaun@sgdsurveys.com  
 w: www.sgdsurveys.com

**SGD SITE ENGINEERING & SURVEYS LTD**