

LEGEND

- EXISTING WALL TO REMAIN
- NEW PARTITION OR WALL INFILL

Disclaimer and Notes
 Do not scale this drawing. All dimensions should be checked on site. Any discrepancy found between this drawing, site and any other document should be referred immediately to Fresson and Tee. All drawings should be read in conjunction with all other contract documents and specifications and all other consultants drawings.
 Copying or reproduction of this drawing without the written permission of Fresson and Tee is not permitted. Copyright is reserved.
 The PDF hard copy accompanying the CAD data is legal transmission of information. The electronic copies are issued only for convenience of use and record of original file. Not liable for the accuracy or for any consequence resulting from the use, additions or alteration of information is accepted by Fresson and Tee.
 Title plan at 1:250 and North point is up



NEW DOUBLE GLAZED TIMBER WINDOWS IN EXISTING OPENING TO MATCH TO EXISTING DETAILS AS PER PREVIOUS PLANNING CONSENT REF: 2020/5067/P.

NEW DOUBLE GLAZED TIMBER WINDOWS IN EXISTING OPENING TO MATCH TO EXISTING DETAILS AS PER PREVIOUS PLANNING CONSENT REF: 2020/5067/P.

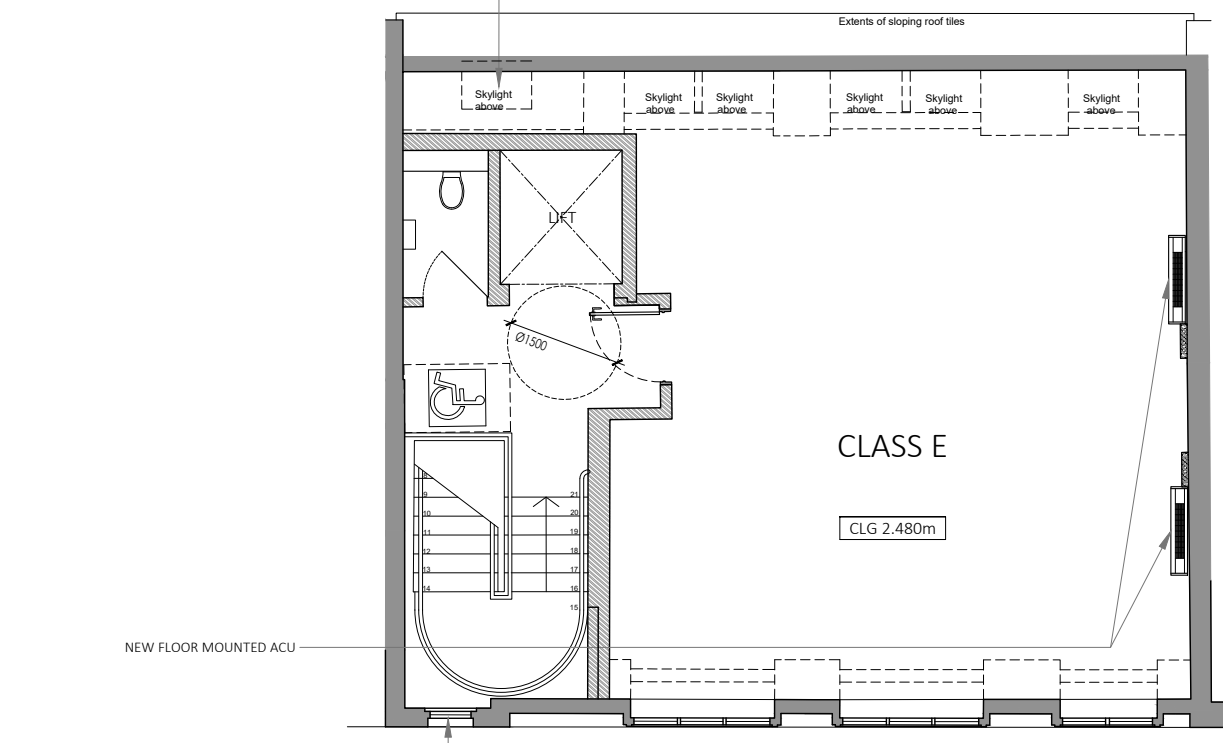
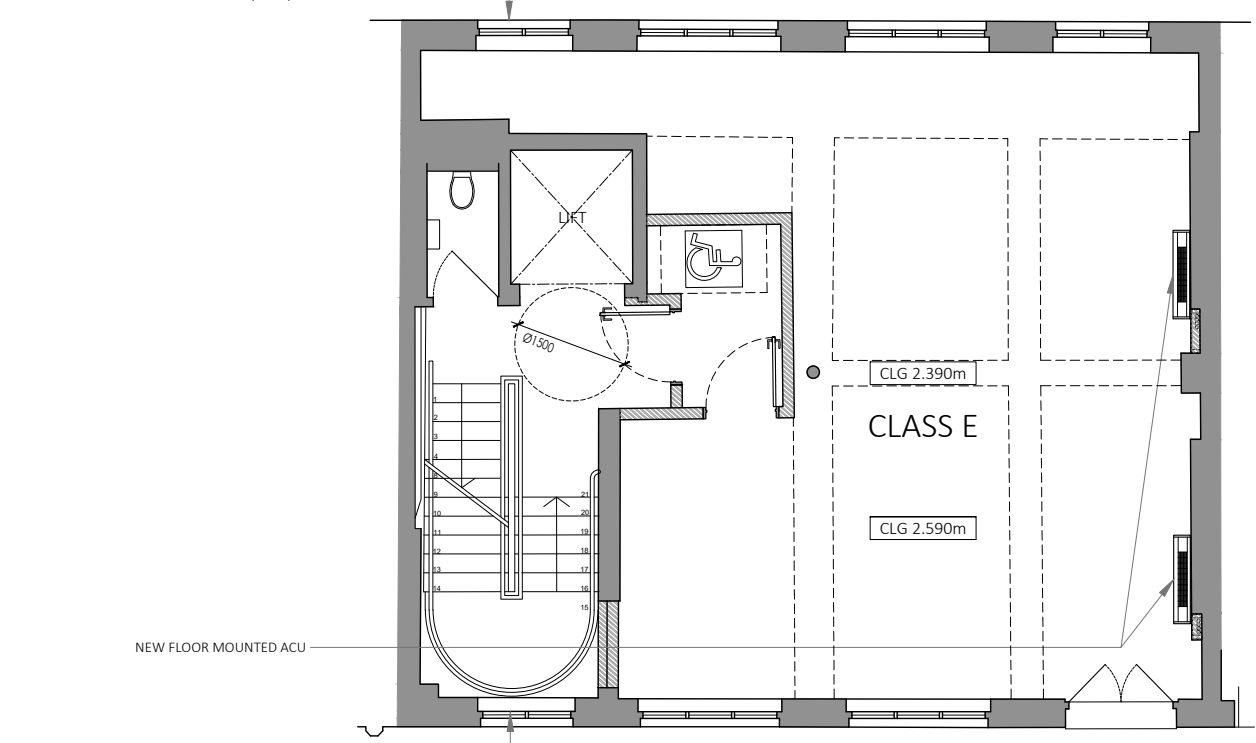

NEW DOUBLE GLAZED TIMBER WINDOWS IN EXISTING OPENING TO MATCH TO EXISTING DETAILS AS PER PREVIOUS PLANNING CONSENT REF: 2020/5067/P.

NEW DOUBLE GLAZED TIMBER WINDOWS IN EXISTING OPENING TO MATCH TO EXISTING DETAILS AS PER PREVIOUS PLANNING CONSENT REF: 2020/5067/P.

01 PROPOSED PLAN - THIRD
 1:100 @ A3

02 PROPOSED PLAN - FOURTH
 1:100 @ A3

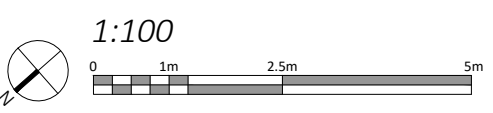

Rev Iss.	Description	Date	
P4	DF	WINDOWS UPDATED	17.06.2022
P3	DMV	GENERAL UPDATE	08.06.2022
P2	DMV	ACU IDENTIFIED CEILING HEIGHTS ADDED	07.06.2022
P1	DF	PLANNING ISSUE	30.05.2022

DRAWING TITLE
Third & Fourth Floor Plans As Proposed

PROJECT NAME
 57-59 Neal Street - Refurbishment works

ADDRESS
 57-59 Neal Street
 London W1T

CLIENT
 Shaftesbury Covent Garden Ltd

DRAWN BY
 DF

CHECKED BY
 DF

JOB NO.
 25483

SCALE
 1:100@A3

DATE
 May 2022

DRAWING NO.
 A-202-P4

