

**LEGEND**

- EXISTING WALL TO REMAIN
- NEW PARTITION OR WALL INFILL

Disclaimer and Notes  
Do not scale this drawing. All dimensions should be checked on site. Any discrepancy found between this drawing, site and any other document should be referred immediately to Fresson and Tee. All drawings should be read in conjunction with all other contract documents and specifications and all other consultants drawings.  
Copying or reproduction of this drawing without the written permission of Fresson and Tee is not permitted. Copyright is reserved.  
The PDF hard copy accompanying the CAD data is legal transmission of information. The electronic copies are issued only for convenience of use and record of original file. Not liable for the accuracy or for any consequence resulting from the use, additions or alteration of information is accepted by Fresson and Tee.  
Title plan at 1:250 and North point is up

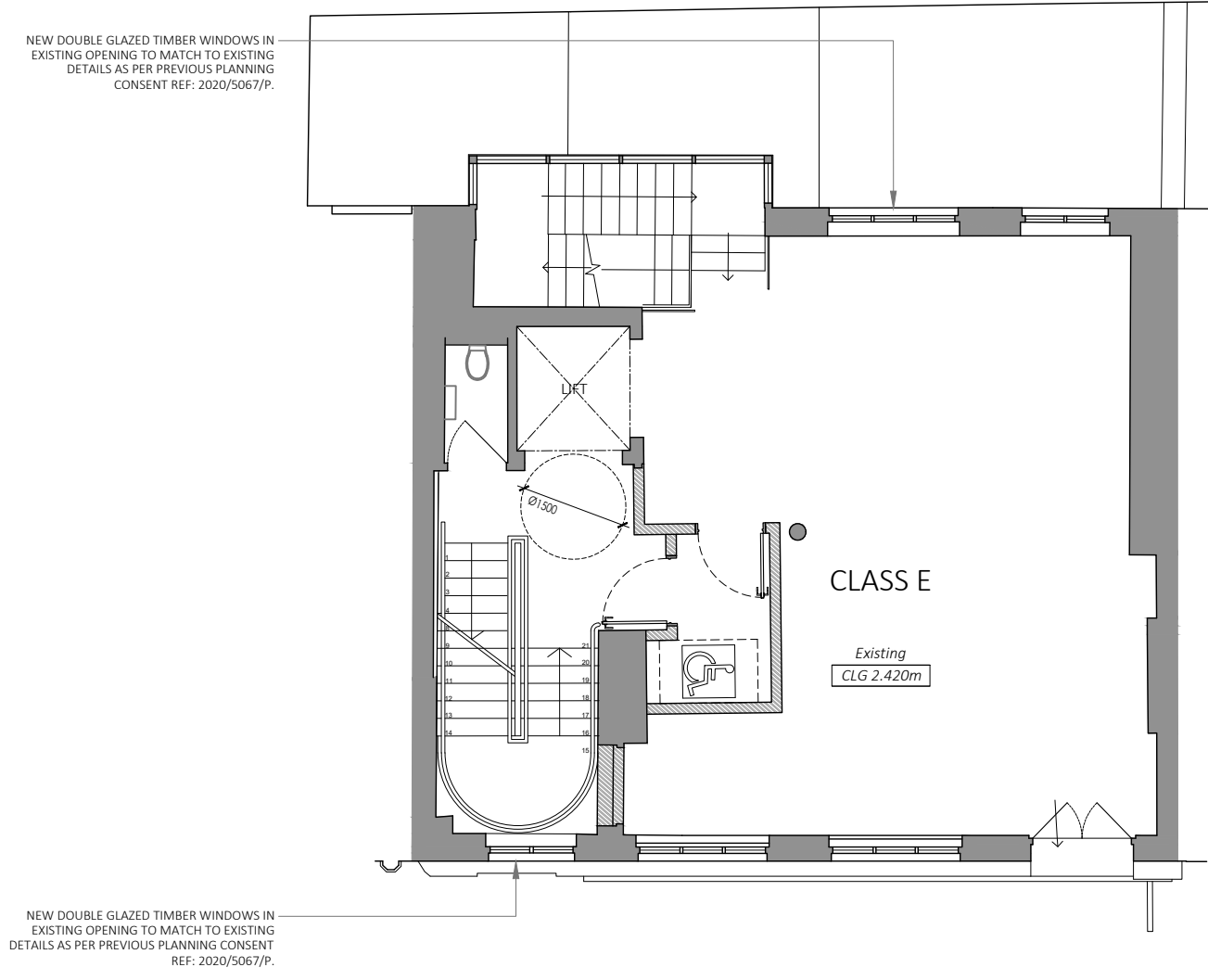

**01** PROPOSED PLAN - FIRST  
1:100 @ A3

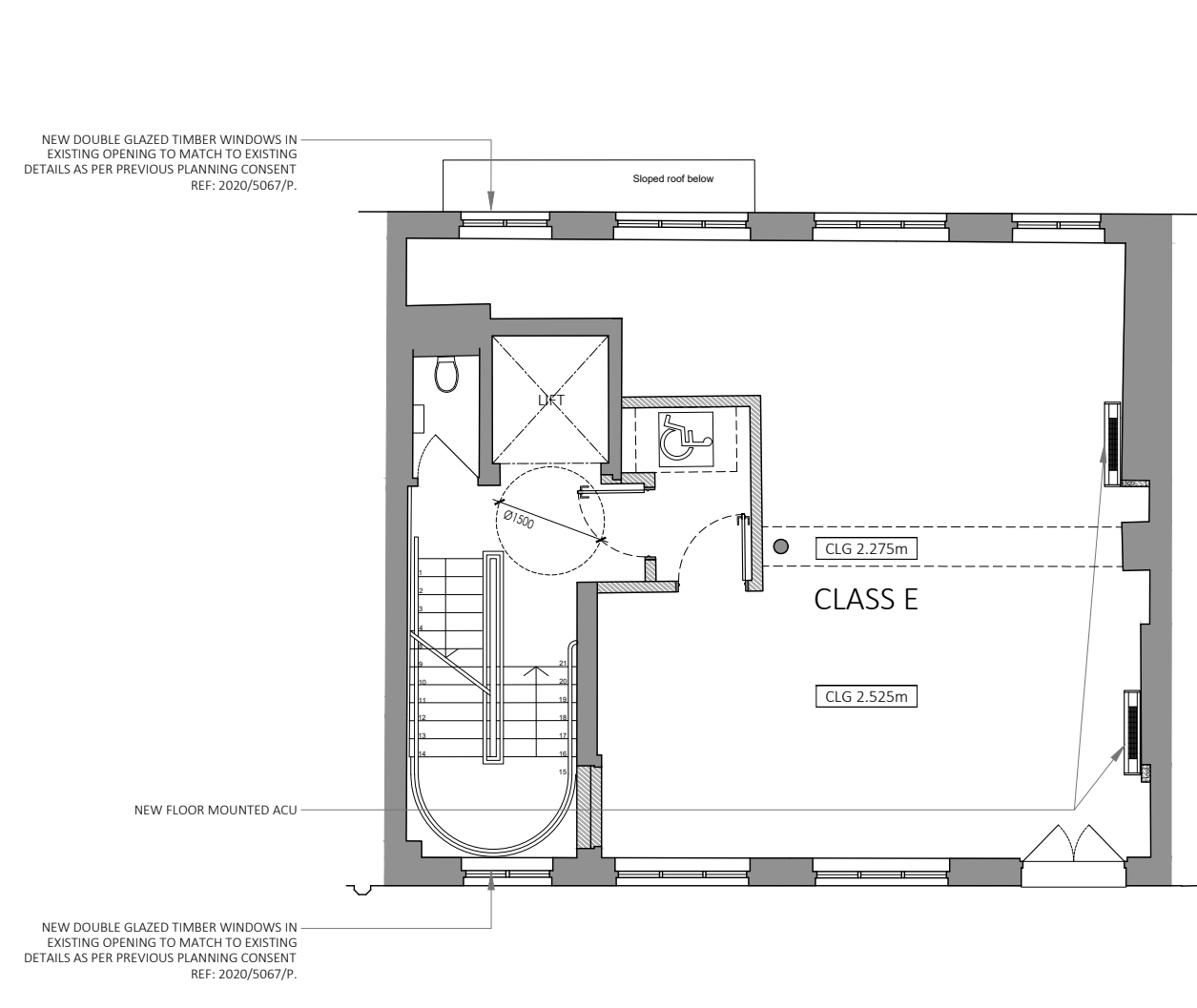

**02** PROPOSED PLAN - SECOND  
1:100 @ A3

| Rev | Iss. | Description                          | Date       |
|-----|------|--------------------------------------|------------|
| P4  | DF   | WINDOWS UPDATED                      | 17.06.2022 |
| P3  | DMV  | GENERAL UPDATE                       | 08.06.2022 |
| P2  | DMV  | ACU IDENTIFIED CEILING HEIGHTS ADDED | 07.06.2022 |
| P1  | DF   | PLANNING ISSUE                       | 30.05.2022 |

**DRAWING TITLE**  
First & Second Floor Plans  
As Proposed

**PROJECT NAME**  
57-59 Neal Street - Refurbishment works

**ADDRESS**  
57-59 Neal Street  
London W1T

**CLIENT**  
Shaftesbury Covent Garden Ltd

**DRAWN BY** DF  
**CHECKED BY** DF

**JOB NO.**  
25483

**SCALE**  
1:100@A3

**DATE**  
May 2022

**DRAWING NO.**  
A-201-P4

