

Notes: DO NOT SCALE FROM THIS DRAWING.
USE FIGURED DIMENSIONS ONLY. ANY DISCREPANCIES ARE TO BE REPORTED TO ATELIER WEST IMMEDIATELY.
FIGURED DIMENSIONS NOTED AS "SITE" ARE TO BE CHECKED AND CONFIRMED BEFORE EXECUTION OF THE WORKS ON SITE.
ALL FIGURED DIMENSIONS ARE TO BE VERIFIED ON SITE BEFORE ANY WORK IS PUT IN HAND

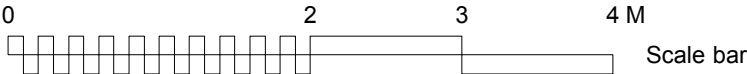

Rev. Comments

PLANNING

Project **21 DELANCEY STREET • CAMDEN • LONDON • NW1 7NP**
Drawing Title **PROPOSED BASEMENT & GARDEN PLAN**
Dwg No. **504/101**
Scale **1:50 @ A3** Date **NOVEMBER 2021** Revision **A** Drawn by **TW**

ATELIERwest

126-128 New Kings Road / London / SW6 4LZ
info@atelierwest.co.uk / atelierwest.co.uk 0203 587 7227

This architectural floor plan illustrates the proposed renovation for the Master Bedroom and Master En-suite. The plan includes the following details:

- Master Bedroom:**
 - Glazing:** Existing secondary glazing is to be removed and replaced with modern slimline secondary glazing. Window shutters are to be carefully adjusted to ensure proper operation with the new replacement slimline secondary glazing.
 - Wardrobe:** A new fitted wardrobe is proposed, stopped short of the existing cornice to be retained.
 - Doors:** Existing panelled doors in this location are to be reused and relocated to the ground floor opening.
 - Walls:** A new pocket wall is proposed.
 - Ceiling:** The existing ceiling rose is to be retained.
- Master En-suite:**
 - Dimensions:** The room is divided into sections with dimensions: 'eq' (equal) for the top and bottom sections, and 'be' (bedroom) for the central section. A central section is marked as 'centred' with a width of '1300'.
 - Fittings:** Existing fittings and finishes are to be replaced.
- 1F Landing:** The landing area is shown with a staircase and a door leading to the Master En-suite.

A

PLANNING

ATELIERwest

0203 587 7227

PLEASE NOTE:
new low profile and lightweight underfloor heating and new
engineered timber floor finishes to be installed as a floating floor
finish throughout (therefore reversible).
to be installed above original existing floorboards (if any) to be
retained and protected with a rubber matting layer at this level.

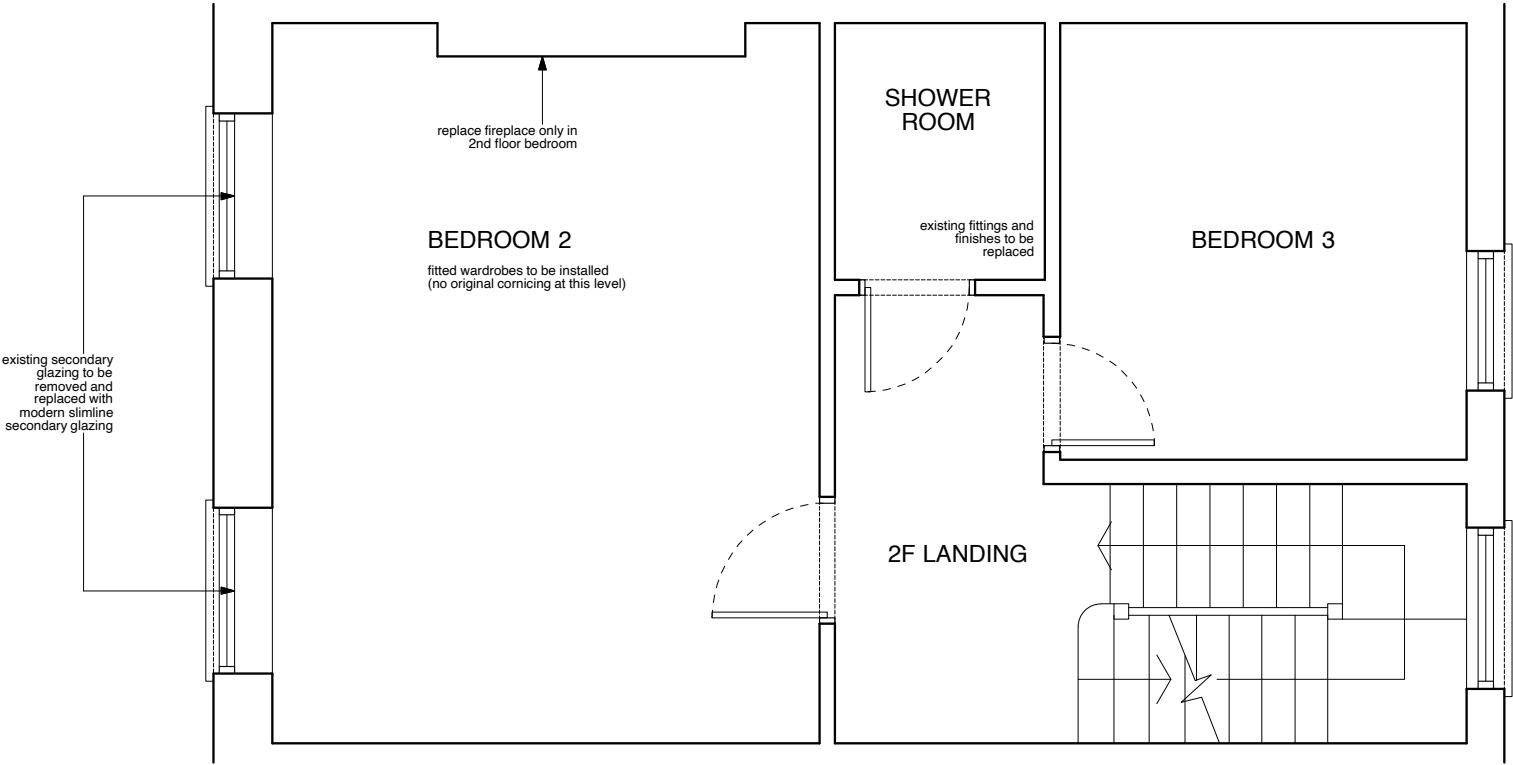

Notes: DO NOT SCALE FROM THIS DRAWING.
USE FIGURED DIMENSIONS ONLY. ANY DISCREPANCIES ARE TO BE REPORTED TO ATELIER WEST IMMEDIATELY.
FIGURED DIMENSIONS NOTED AS 'SITE' ARE TO BE CHECKED AND CONFIRMED BEFORE EXECUTION OF THE WORKS ON SITE.
ALL FIGURED DIMENSIONS ARE TO BE VERIFIED ON SITE BEFORE ANY WORK IS PUT IN HAND

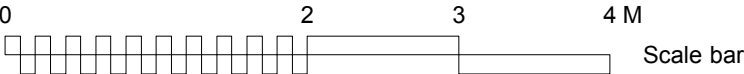

Rev. Comments

PLANNING

Project	21 DELANCEY STREET • CAMDEN • LONDON • NW1 7NP		
Drawing Title	PROPOSED SECOND FLOOR PLAN		
Dwg No.	504/104	Revision	A
Scale	1:50 @ A3	Date	NOVEMBER 2021
		Drawn by	TW

ATELIERwest

126-128 New Kings Road / London / SW6 4LZ
info@atelierwest.co.uk / atelierwest.co.uk
0203 587 7227

PLEASE NOTE:
new low profile and lightweight underfloor heating and new
engineered timber floor finishes to be installed as a floating floor
finish throughout (therefore reversible)
to be installed above original existing floorboards (if any) to be
retained and protected with a rubber matting layer at this level.

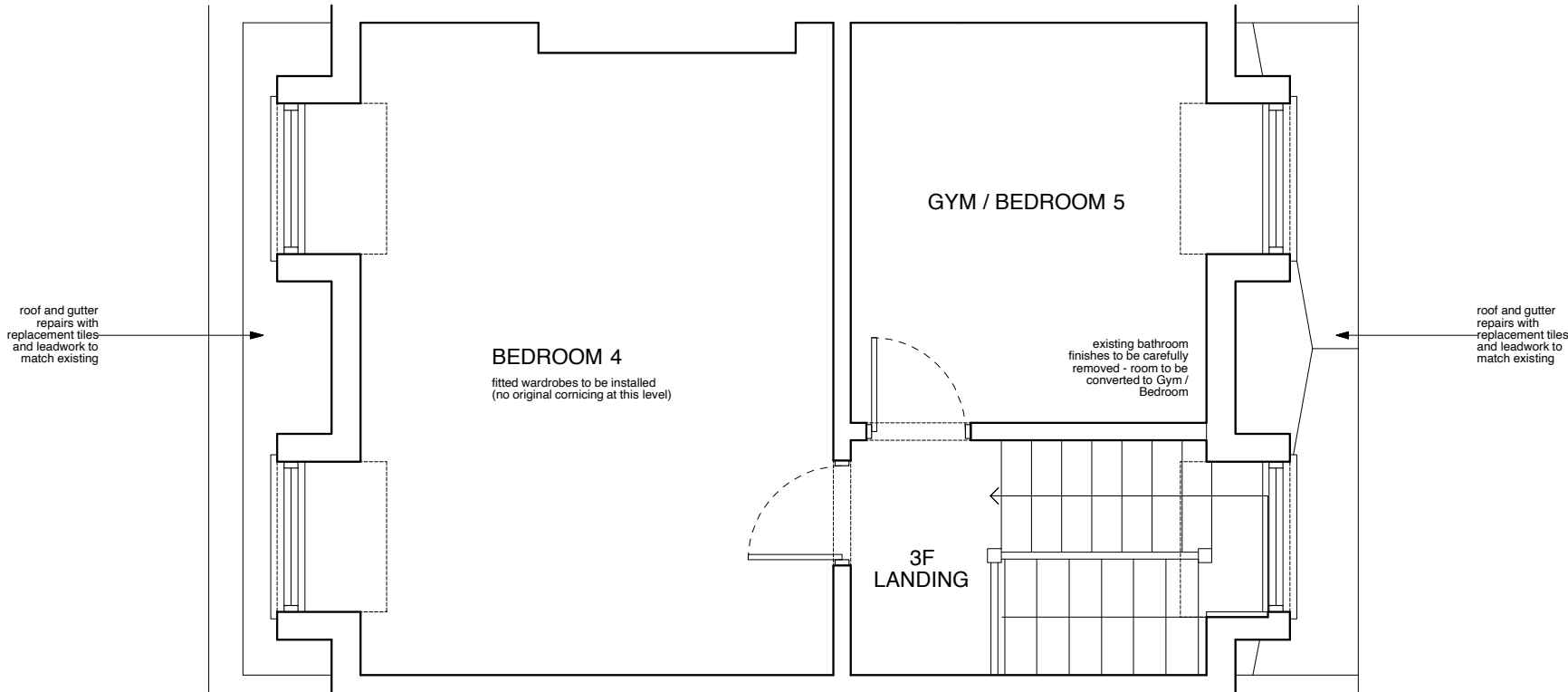

B

A

Notes: DO NOT SCALE FROM THIS DRAWING.
USE FIGURED DIMENSIONS ONLY. ANY DISCREPANCIES ARE TO BE REPORTED TO ATELIER WEST IMMEDIATELY.
FIGURED DIMENSIONS NOTED AS 'SITE' ARE TO BE CHECKED AND CONFIRMED BEFORE EXECUTION OF THE WORKS ON SITE.
ALL FIGURED DIMENSIONS ARE TO BE VERIFIED ON SITE BEFORE ANY WORK IS PUT IN HAND

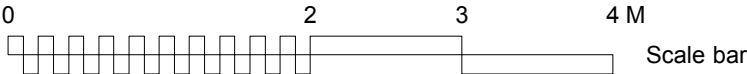

Rev. Comments

PLANNING

Project **21 DELANCEY STREET • CAMDEN • LONDON • NW1 7NP**
Drawing Title **PROPOSED THIRD FLOOR PLAN**
Dwg No. **504/105** Revision **A**
Scale **1:50 @ A3** Date **NOVEMBER 2021** Drawn by **TW**

ATELIERwest

126-128 New Kings Road / London / SW6 4LZ
info@atelierwest.co.uk / atelierwest.co.uk

0203 587 7227

elevation continued on seperate page



FRONT ELEVATION



REAR ELEVATION

Notes: DO NOT SCALE FROM THIS DRAWING. USE FIGURED DIMENSIONS ONLY. ANY DISCREPANCIES ARE TO BE REPORTED TO ATELIER WEST IMMEDIATELY. FIGURED DIMENSIONS NOTED AS "SITE" ARE TO BE CHECKED AND CONFIRMED BEFORE EXECUTION OF THE WORKS ON SITE. ALL FIGURED DIMENSIONS ARE TO BE VERIFIED ON SITE BEFORE ANY WORK IS PUT IN HAND

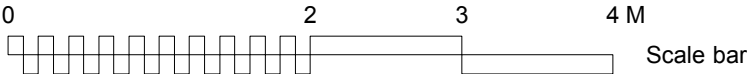

Rev. Comments

PLANNING

Project 21 DELANCEY STREET • CAMDEN • LONDON • NW1 7NP

Drawing Title PROPOSED FRONT AND REAR ELEVATIONS (LOWER)

Dwg No. 504/106

Revision A

Scale 1:50 @ A3

Date NOVEMBER 2021

Drawn by TW

ATELIERwest

126-128 New Kings Road / London / SW6 4LZ
info@atelierwest.co.uk / atelierwest.co.uk

0203 587 7227



FRONT ELEVATION



REAR ELEVATION

Notes: DO NOT SCALE FROM THIS DRAWING.
USE FIGURED DIMENSIONS ONLY. ANY DISCREPANCIES ARE TO BE REPORTED TO ATELIER WEST IMMEDIATELY.
FIGURED DIMENSIONS NOTED AS 'SITE' ARE TO BE CHECKED AND CONFIRMED BEFORE EXECUTION OF THE WORKS ON SITE.
ALL FIGURED DIMENSIONS ARE TO BE VERIFIED ON SITE BEFORE ANY WORK IS PUT IN HAND

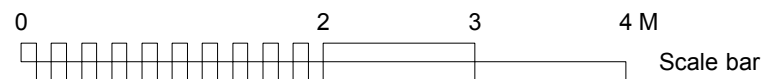

Rev. Comments

PLANNING

Project **21 DELANCEY STREET • CAMDEN • LONDON • NW1 7NP**

Drawing Title **PROPOSED FRONT AND REAR ELEVATIONS (UPPER)**

Dwg No. **504/107**

Revision **A**

Scale **1:50 @ A3**

Date **NOVEMBER 2021**

Drawn by **TW**

ATELIERwest

126-128 New Kings Road / London / SW6 4LZ
info@atelierwest.co.uk / atelierwest.co.uk

0203 587 7227

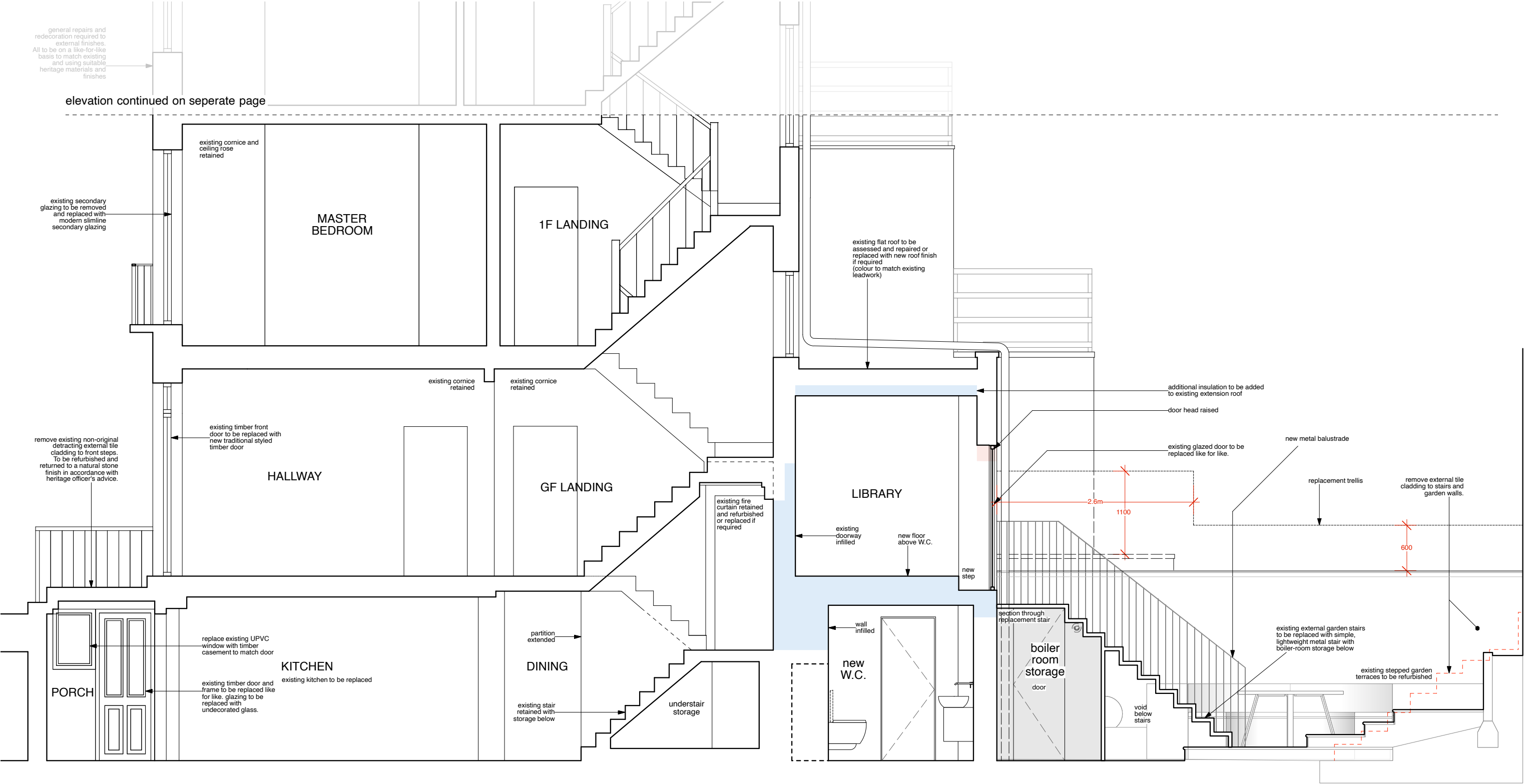

Notes: DO NOT SCALE FROM THIS DRAWING.
USE FIGURED DIMENSIONS ONLY. ANY DISCREPANCIES ARE TO BE REPORTED TO ATELIER WEST IMMEDIATELY.
FIGURED DIMENSIONS NOTED AS "SITE" ARE TO BE CHECKED AND CONFIRMED BEFORE EXECUTION OF THE WORKS ON SITE.
ALL FIGURED DIMENSIONS ARE TO BE VERIFIED ON SITE BEFORE ANY WORK IS PUT IN HAND

Rev. Comments

PLANNING

Project 21 DELANCEY STREET • CAMDEN • LONDON • NW1 7NP

Drawing Title PROPOSED SECTION A (LOWER)

Dwg No. 504/108

Revision A

Scale 1:50 @ A3

Date NOVEMBER 2021

Drawn by TW

ATELIERwest

126-128 New Kings Road / London / SW6 4LZ
info@atelierwest.co.uk / atelierwest.co.uk

0203 587 7227

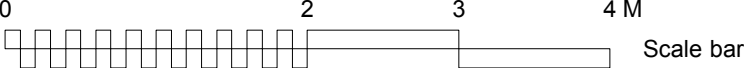

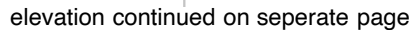

PLANNING

ATELIERwest

0203 587 7227

elevation continued on seperate page

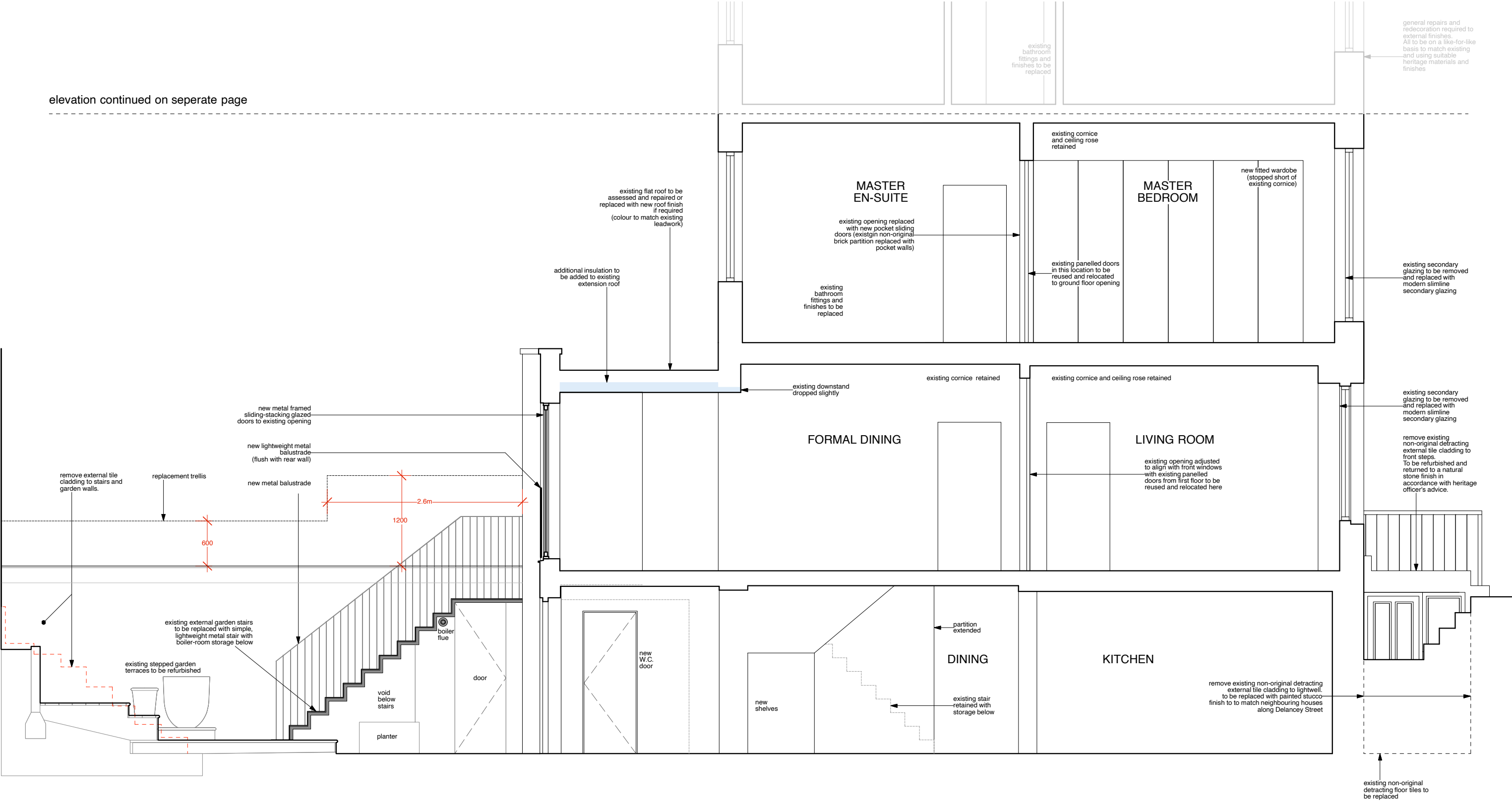

Notes: DO NOT SCALE FROM THIS DRAWING.
USE FIGURED DIMENSIONS ONLY. ANY DISCREPANCIES ARE TO BE REPORTED TO ATELIER WEST IMMEDIATELY.
FIGURED DIMENSIONS NOTED AS "SITE" ARE TO BE CHECKED AND CONFIRMED BEFORE EXECUTION OF THE WORKS ON SITE.
ALL FIGURED DIMENSIONS ARE TO BE VERIFIED ON SITE BEFORE ANY WORK IS PUT IN HAND

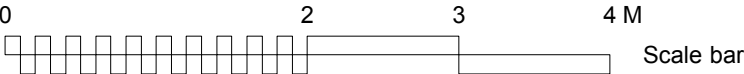

Rev. Comments

PLANNING

Project **21 DELANCEY STREET • CAMDEN • LONDON • NW1 7NP**
Drawing Title **PROPOSED SECTION B (LOWER)**
Dwg No. **504/110**
Scale **1:50 @ A3**
Date **NOVEMBER 2021**
Revision **A**
Drawn by **TW**

ATELIERwest
126-128 New Kings Road / London / SW6 4LZ
info@atelierwest.co.uk / atelierwest.co.uk
0203 587 7227

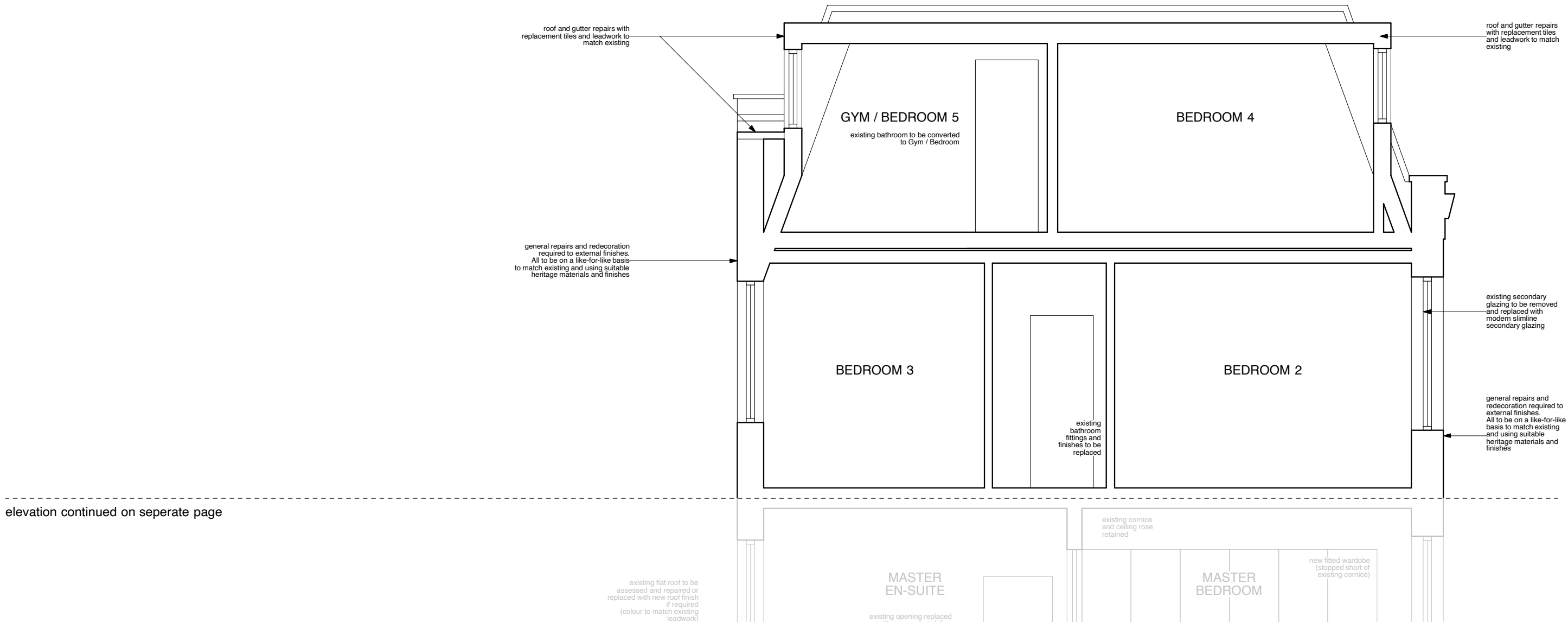

elevation continued on separate page

Notes: DO NOT SCALE FROM THIS DRAWING.
USE FIGURED DIMENSIONS ONLY. ANY DISCREPANCIES ARE TO BE REPORTED TO ATELIER WEST IMMEDIATELY.
FIGURED DIMENSIONS NOTED AS 'SITE' ARE TO BE CHECKED AND CONFIRMED BEFORE EXECUTION OF THE WORKS ON SITE.
ALL FIGURED DIMENSIONS ARE TO BE VERIFIED ON SITE BEFORE ANY WORK IS PUT IN HAND

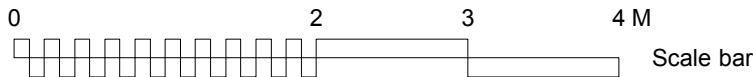

Rev. Comments

PLANNING

Project **21 DELANCEY STREET • CAMDEN • LONDON • NW1 7NP**
Drawing Title **EXISTING SECTION B (UPPER)**
Dwg No. **504/111** Revision **A**
Scale **1:50 @ A3** Date **NOVEMBER 2021** Drawn by **TW**

ATELIERwest

126-128 New Kings Road / London / SW6 4LZ
info@atelierwest.co.uk / atelierwest.co.uk 0203 587 7227



FRONT ELEVATION

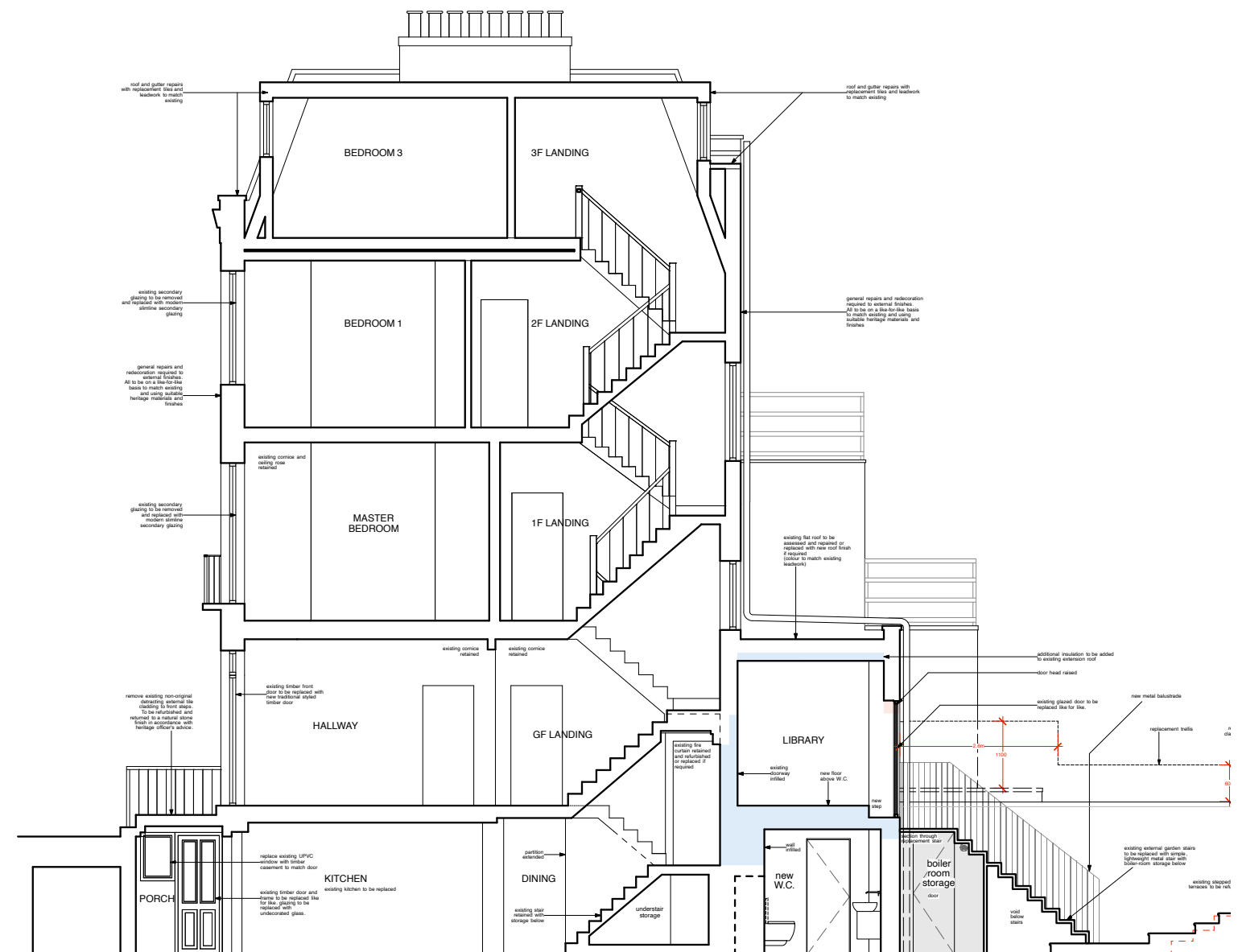

SECTION A

Notes: DO NOT SCALE FROM THIS DRAWING.
USE FIGURED DIMENSIONS ONLY. ANY DISCREPANCIES ARE TO BE REPORTED TO ATELIER WEST IMMEDIATELY.
FIGURED DIMENSIONS NOTED AS "SITE" ARE TO BE CHECKED AND CONFIRMED BEFORE EXECUTION OF THE WORKS ON SITE.
ALL FIGURED DIMENSIONS ARE TO BE VERIFIED ON SITE BEFORE ANY WORK IS PUT IN HAND

Rev. Comments

PLANNING

Project **21 DELANCEY STREET • CAMDEN • LONDON • NW1 7NP**

Drawing Title **PROPOSED FRONT ELEVATION & SECTION A**

Dwg No. 504/112

Revision **A**

Scale **1:100 @ A3** Date **NOVEMBER 2021** Drawn by **TW**

ATELIERwest

126-128 New Kings Road / London / SW6 4LZ
info@atelierwest.co.uk / atelierwest.co.uk

0203 587 7227