

5 PETO PLACE

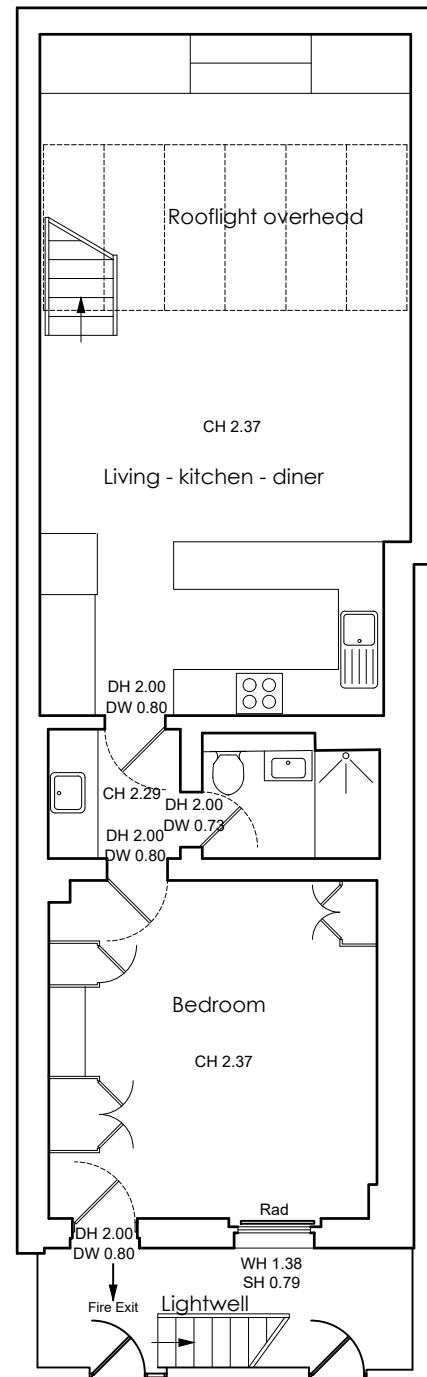

D1 BASEMENT FLOOR PLAN
04

5 PETO PLACE: Entrance door at ground floor

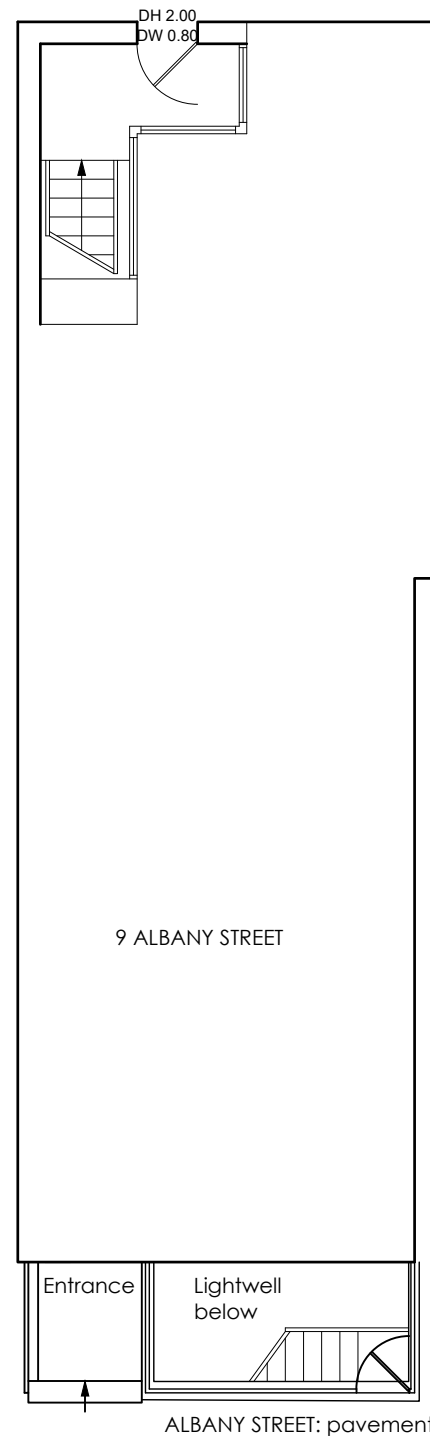

D2 GROUND FLOOR PLAN
04

EXISTING PLANS

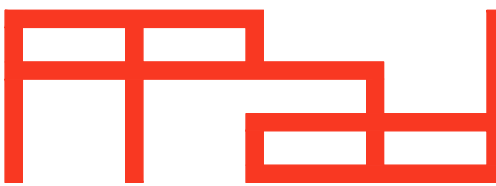

Paper Project architecture and design ltd
The Sawmills
Duntshill Road
London
SW18 4QL
t: 020 8947 0420
e: office@paperproject.co.uk
w: www.paperproject.co.uk

| Revisions: | | |
|------------|------|-----------------------|
| Date: | Rev: | Revision description: |
| 04.05.22 | A | TITLE REVISED |
| 13.05.22 | B | TITLE REVISED |

GENERAL NOTES:
Do not scale from this drawing, use figured dimensions only. Figured dimensions are in millimetres.
All specified products and materials to be fitted and installed according to manufacturers specifications and instructions.
All building works to be carried out in accordance with current Building Regulations, British Standards and relevant codes of practice.

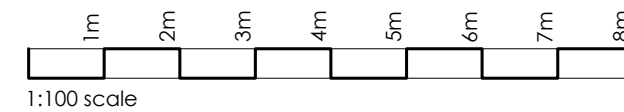
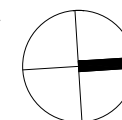

Job: 5 PETO PLACE NW1 4DT
Job No: 22556
Date: May 13, 2022
Scale: 1:100 at A3
Status: **PLANNING APPLICATION**
Dwg Name: Basement& Ground floor plans EXISTING
Dwg No: 22556_P_04 REVISION B