

General Note:

Do not scale drawing, use figured dimensions only. Please refer to scale and sheet size as indicated.

Any discrepancies between site and drawings are to be reported to the design team immediately. Read in conjunction with all relevant structural and mechanical & electrical engineers drawings. Dimensions critical to the proposed building works must be checked on site before building works commence as certain assumption have been made due to lack of accessibility and anomalies in the existing building.

Project.

12 Adeline Place

12 Adeline Place, WC1B 3AJ

Client.

James & Andrew Coley & Lucy Frostwick

SITE PLAN

Drawn By: TL

Scale: 1:1250 @ A3

Date: JUNE 2020

Sheet: Sht-0 of 7

AP - E - 001

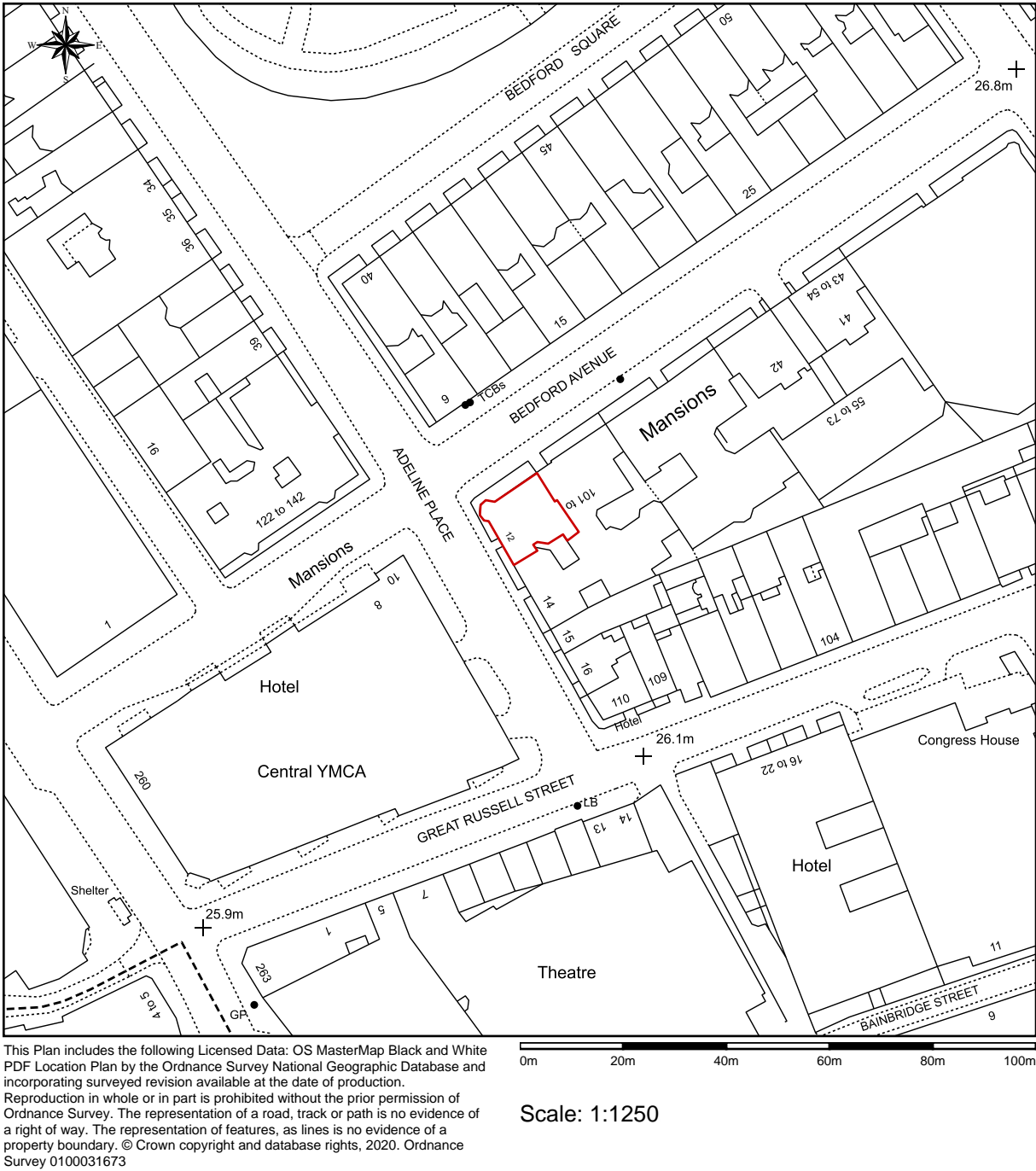

General Note:

Do not scale drawing, use figured dimensions only. Please refer to scale and sheet size as indicated.

Any discrepancies between site and drawings are to be reported to the design team immediately. Read in conjunction with all relevant structural and mechanical & electrical engineers drawings. Dimensions critical to the proposed building works must be checked on site before building works commence as certain assumption have been made due to lack of accessibility and anomalies in the existing building.

No. Revision Notes

By. Date.

Project.

12 Adeline Place
12 Adeline Place, WC1B 3AJ

Client.

James & Andrew Coley & Lucy Frostwick

EXISTING FLOOR PLAN

Drawn By: TL

Scale: 1:50@A1 / 1:100@A3

Date: JUNE 2020

Sheet: Sht-1 of 7

AP_E_100

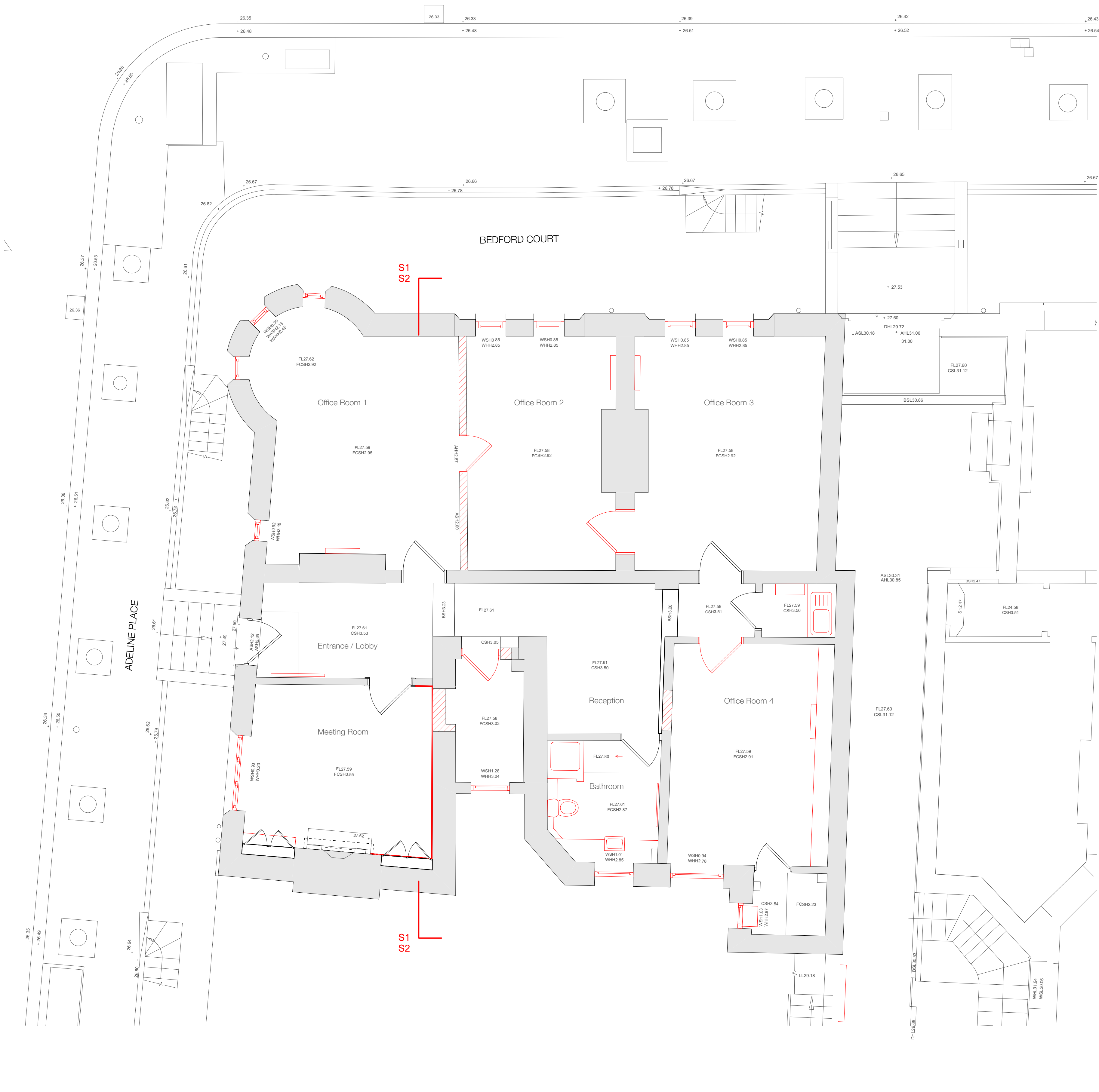



BEDFORD AVENUE ELEVATION

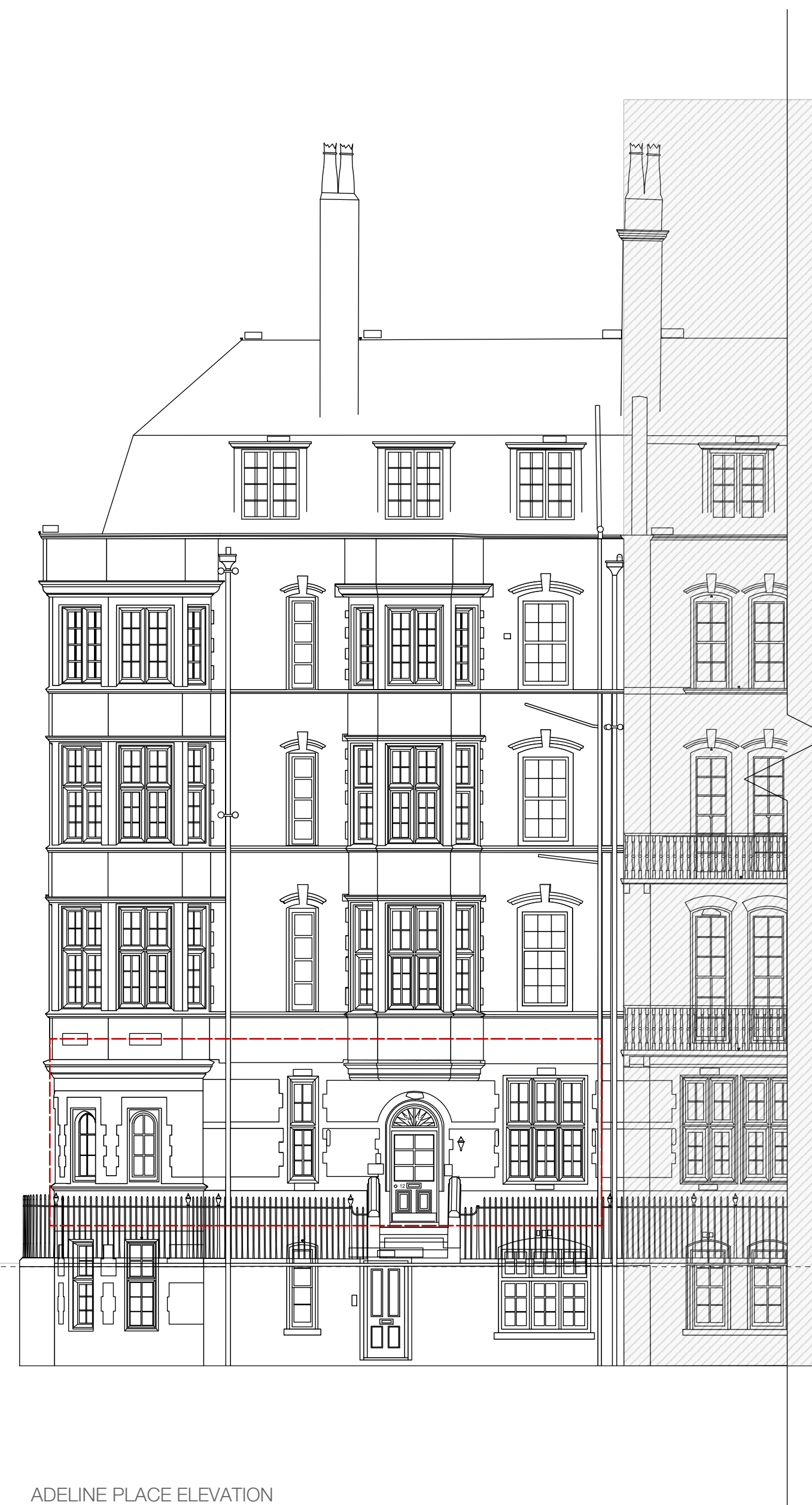

ADELINE PLACE ELEVATION

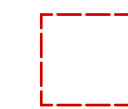

OUTLINE OF 12 ADELINE PLACE

STREET LEVEL



PLANNING

General Note:

Do not scale drawing, use figured dimensions only. Please refer to scale and sheet size as indicated.

Any discrepancies between site and drawings are to be reported to the design team immediately. Read in conjunction with all relevant structural and mechanical & electrical engineers drawings. Dimensions critical to the proposed building works must be checked on site before building works commence as certain assumption have been made due to lack of accessibility and anomalies in the existing building.

No. Revision Notes

By. Date.

Project.

12 Adeline Place
12 Adeline Place, WC1B 3AJ

Client.

James & Andrew Coley & Lucy Frostwick

EXISTING ELEVATIONS

Drawn By: TL

Scale: 1:100@A1 / 1:200@A3

Date: JUNE 2020

Sheet: Sht-2 of 7

AP_E_200

General Note:

Do not scale drawing, use figured dimensions only. Please refer to scale and sheet size as indicated.

Any discrepancies between site and drawings are to be reported to the design team immediately. Read in conjunction with all relevant structural and mechanical & electrical engineers drawings. Dimensions critical to the proposed building works must be checked on site before building works commence as certain assumption have been made due to lack of accessibility and anomalies in the existing building.

No. Revision Notes

- A

additional info on refuse storage and collection
- B

steel windows to remain, not being replaced as per original application

By. Date.

- TL

23/11/2020
- TL

23/11/2020

Project.

12 Adeline Place,
WC1B 3AJ

Client.

James & Andrew Coley & Lucy Frostwick

PROP FLOOR PLAN

Drawn By: TL

Date: JUNE 2020

AP_P_101

Scale: 1:50@A1 / 1:100@A3

Sheet: Sht-3 of 7

REV A

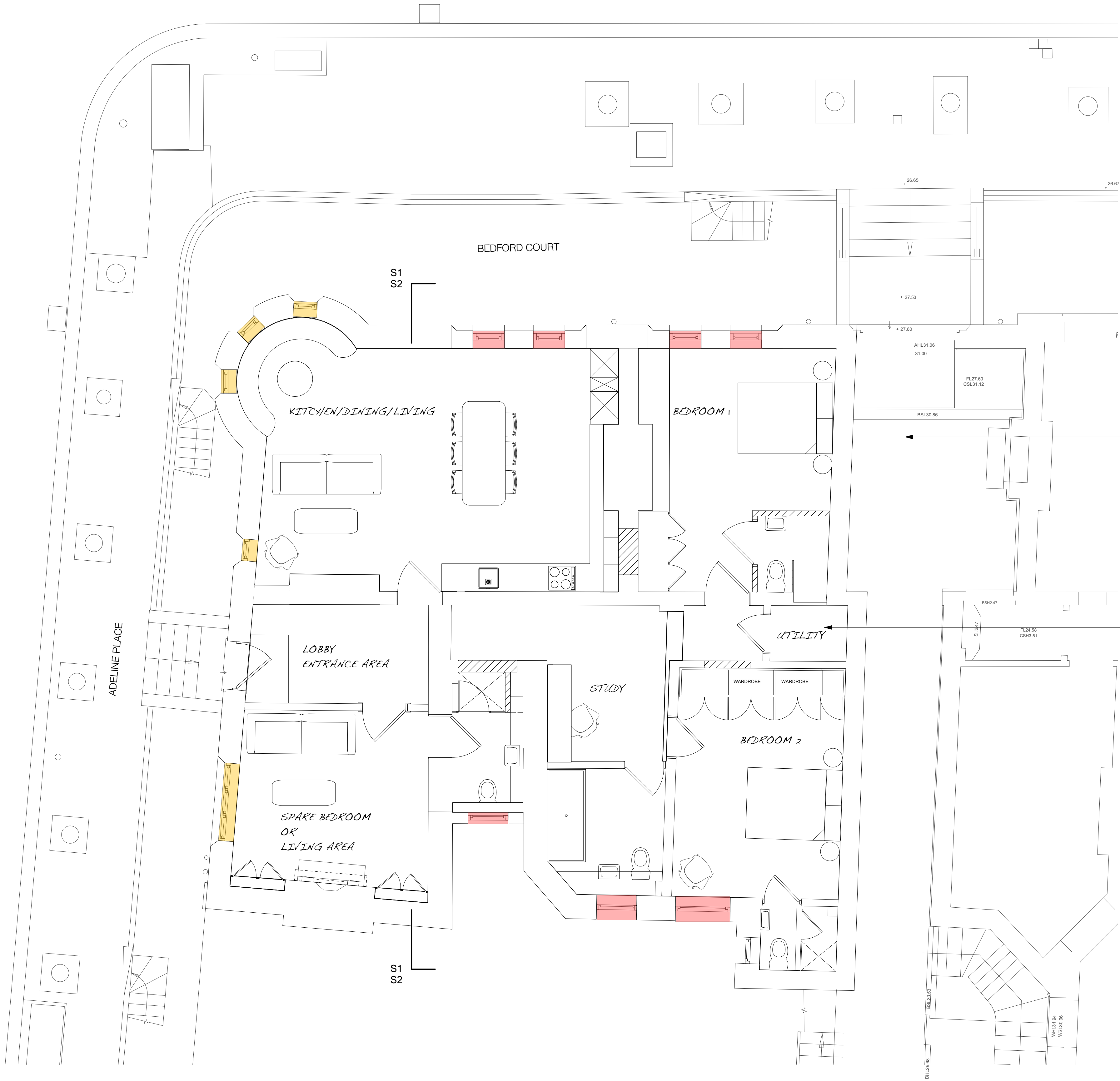

TYPE A: TIMBER SASH WINDOWS - REPLACED WITH LIKE FOR LIKE DOUBLE-GLAZED WINDOWS

TYPE C: STEEL CRITTALL WINDOWS TO REMAIN IN KEEPING SECONDARY GLAZING INSTALLED

ADDITIONAL REFUSE STORAGE AREA IS PROVIDED WITHIN BLOCK C ACCESSIBLE TO RESIDENTS OF FLAT 12 ADELAINE PLACE BEFORE COLLECTION DAY

SPACE PROVIDED IN UTILITY AREA FOR REFUSE STORAGE PRIOT TO RUBBISH COLLECTION DAY/TIME

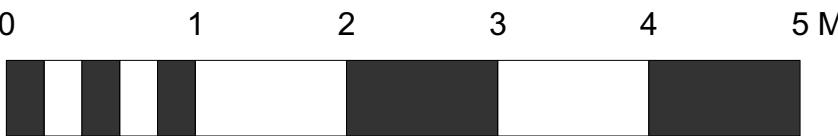



S1 - EXISTING
1:25 @ A1 / 1:50 @ A3

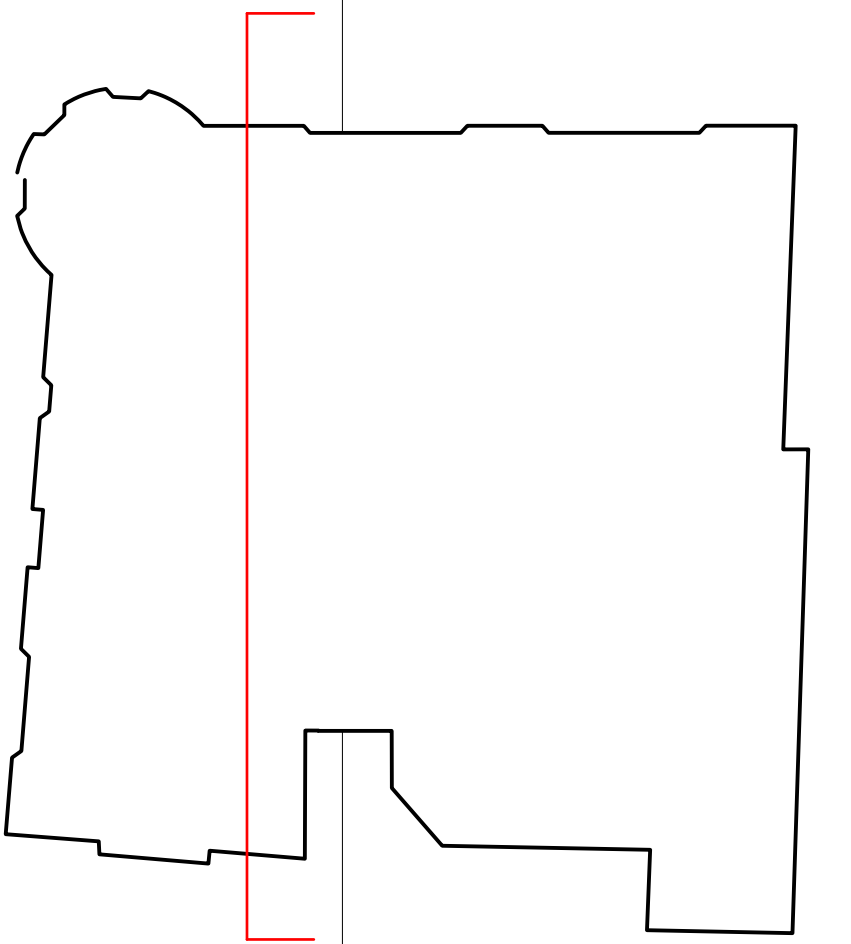

AS PART OF THE CONVERSION, WHERE POSSIBLE, ALL ORIGINAL FEATURES WILL BE PRESERVED. IN ROOMS THAT HAVE SEEN FALSE CEILINGS INSTALLED, THESE WILL BE REMOVED TO RETURN TO A FULL-HEIGHT SETTING. COVING, SKIRTING, ARCHITRAVE, AND PANELING WILL BE RE-INSTATED TO MATCH EXAMPLES FOUND IN THE PROPERTY.

SECTIONS SHOW ILLUSTRATIVE EXAMPLE OF SKIRTING, COVING AND BEADING.

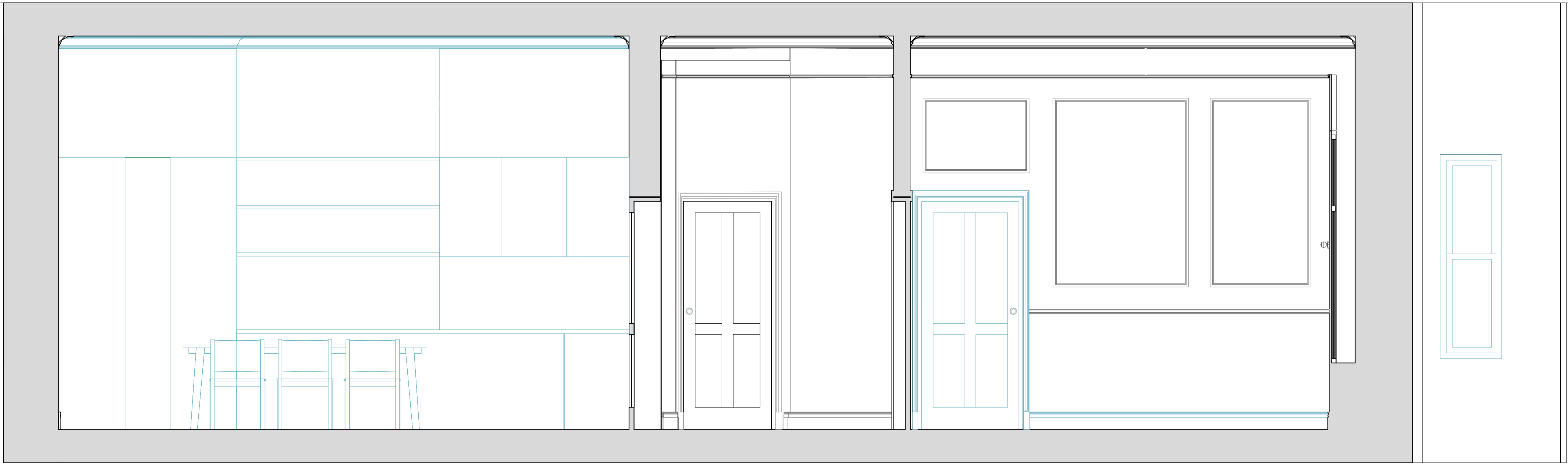

S2 - PROPOSED
1:25 @ A1 / 1:50 @ A3

- DEMOLITION/STRIP OUT - STRUCTURE/PARTITIONS
- DEMOLITION/STRIP OUT GENERAL
- PROPOSED/NEW ELEMENTS

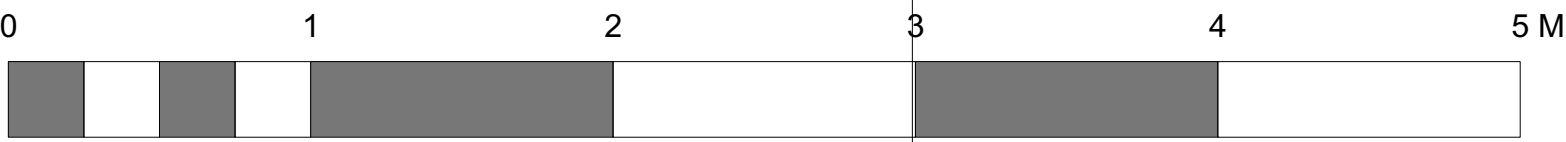

PLANNING

General Note:
Do not scale drawing, use figured dimensions only. Please refer to scale and sheet size as indicated.

Any discrepancies between site and drawings are to be reported to the design team immediately. Read in conjunction with all relevant structural and mechanical & electrical engineers drawings. Dimensions critical to the proposed building works must be checked on site before building works commence as certain assumption have been made due to lack of accessibility and anomalies in the existing building.

No. Revision Notes

By. Date.

Project.
12 Adeline Place
12 Adeline Place, WC1B 3AJ

Client.
James & Andrew Coley & Lucy Frostwick

EXISTING & PROP SECTION

Drawn By: TL **Scale:** 1:25@A1 / 1:50@A3
Date: JUNE 2020 **Sheet:** Sht-4 of 7
PH_EP_201



TYPE A: TIMBER SASH WINDOWS - REPLACED WITH LIKE FOR LIKE DOUBLE-GLAZED WINDOWS

TYPE C: STEEL CRITTAL WINDOWS TO REMAIN IN KEEPING SECONDARY GLAZING INSTALLED

x

STREET LEVEL

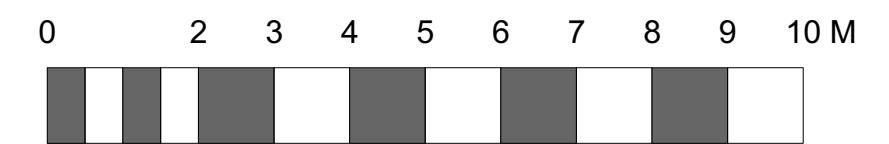

PLANNING

General Note:

Do not scale drawing, use figured dimensions only. Please refer to scale and sheet size as indicated.

Any discrepancies between site and drawings are to be reported to the design team immediately. Read in conjunction with all relevant structural and mechanical & electrical engineers drawings. Dimensions critical to the proposed building works must be checked on site before building works commence as certain assumption have been made due to lack of accessibility and anomalies in the existing building.

No. Revision Notes

A existing steel windows to remain

By. Date.

23/11/2020

Project.

12 Adeline Place
12 Adeline Place, WC1B 3AJ

Client.

James & Andrew Coley & Lucy Frostwick

PROPOSED ELEVATIONS

Drawn By: TL

Date: JUNE 2020

AP_P_202

Scale: 1:100@A1 / 1:200@A3

Sheet: Sht-5 of 7

REV A



RED LINE INDICATES
OUTLINE OF BEDFORD
MANSION BLOCK OF WHICH
12 ADELAINE PLACE IS
APART OF

ARCHED OPEN AND
RECEPTIONED (PORTERS
LODGE) ENTRANCE TO
BLOCK B RESIDENTS - AS
WELL AS BLOCK C & D
RESIDENTS FOR BIKE
STORAGE

BIKE STORAGE AREA
DESIGNATED FOR BEDFORD
MANSION RESIDENTS. 3
SPACES AVAILABLE FOR 12
ADELAINE PLACE.

PUBLIC BIKE LOCK RAILS
AVAILABLE OPPOSITE
PROPERTY

PLANNING

General Note:

Do not scale drawing, use figured dimensions only. Please refer to scale and sheet size as indicated.

Any discrepancies between site and drawings are to be reported to the design team immediately. Read in conjunction with all relevant structural and mechanical & electrical engineers drawings. Dimensions critical to the proposed building works must be checked on site before building works commence as certain assumption have been made due to lack of accessibility and anomalies in the existing building.

Project.

12 Adeline Place

12 Adeline Place, WC1B 3AJ

Client.

James & Andrew Coley & Lucy Frostwick

BIKE PLAN

Drawn By: TL

Scale: 1:500 @ A3

Date: JUNE 2020

Sheet: Sht-6 of 7

AP - E - 002