

schedule of areas:
(approx gross internal)

proposed basement as drawn: 40.6 m2 (440 sq ft)

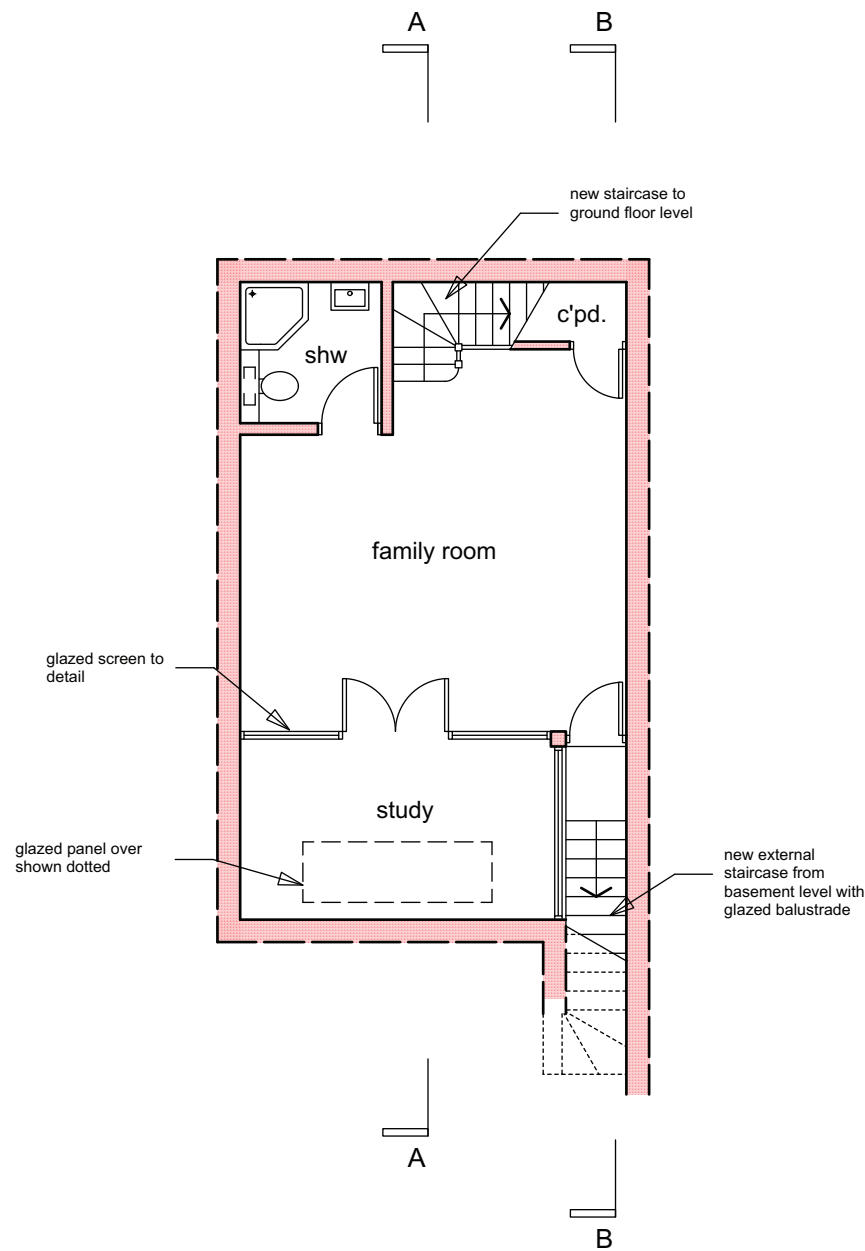

BASEMENT PLAN
as proposed

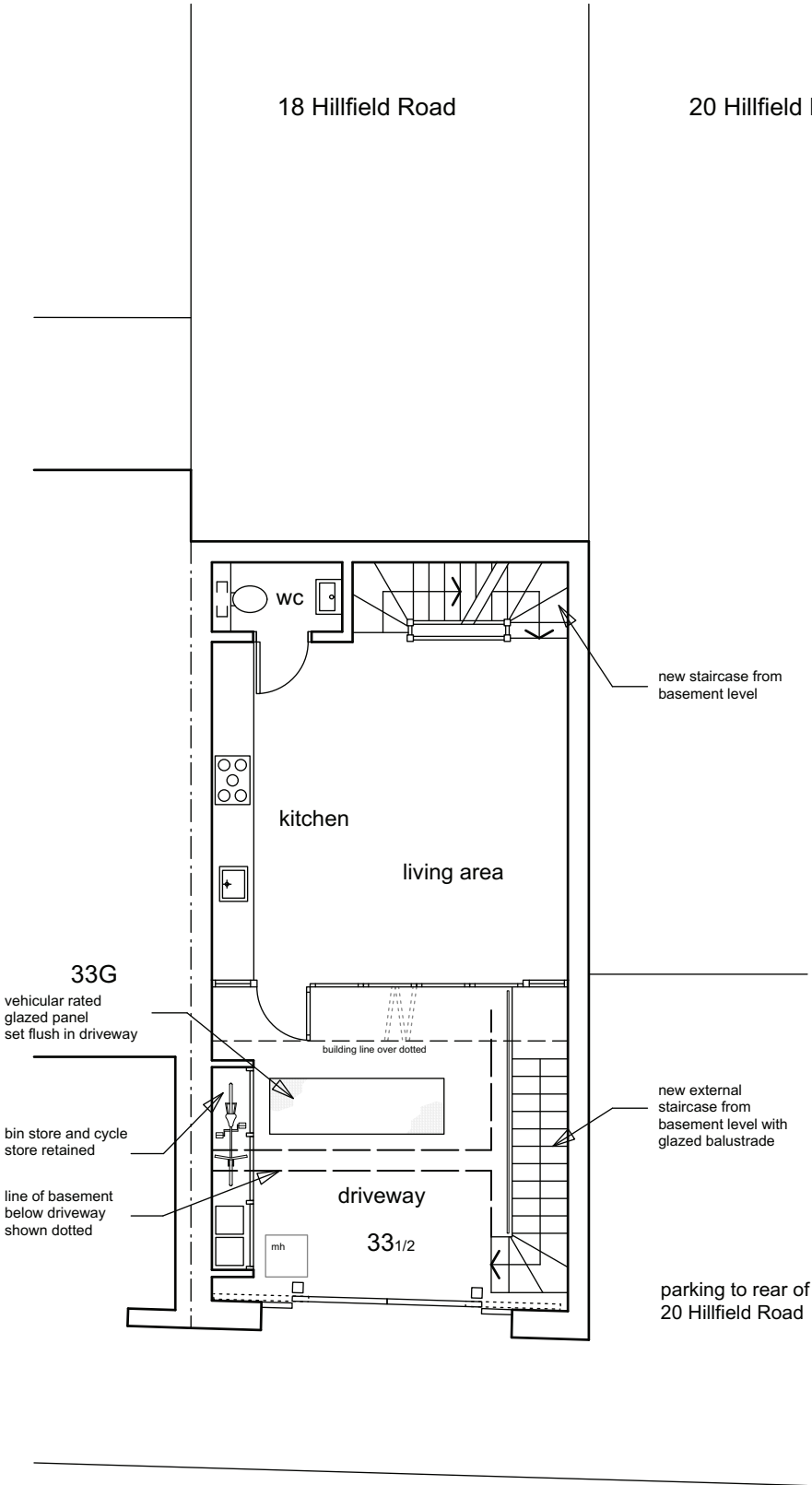

GROUND FLOOR PLAN
as proposed

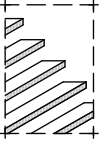

Rev B: excavation depths clarified on sections 13.6.22
Rev A: cycle store clarified. glazed panel noted added. 19.5.22

client: Moyo Osanyintuyi	project: 33(1/2) Mill Lane London NW6 1NZ	scale: 1:100 @ A3 date: Sept 2021 drawn: MW	drawing title: Scheme Proposals drawing no: 21-021-02B (sheet 1 of 3)	 the basement design studio Suite 17, Maple Court, Grove Park, White Waltham. SL6 3LW tel: 01628 826066 www.basementdesignstudio.co.uk
--------------------------	---	---	--	---

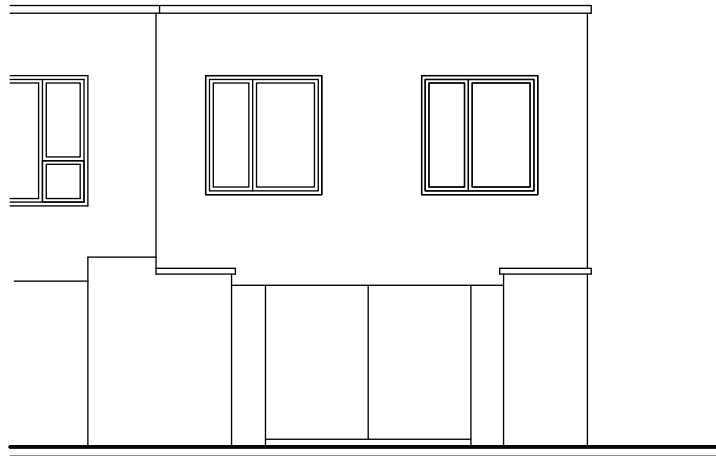

STREET ELEVATION (from mill lane)

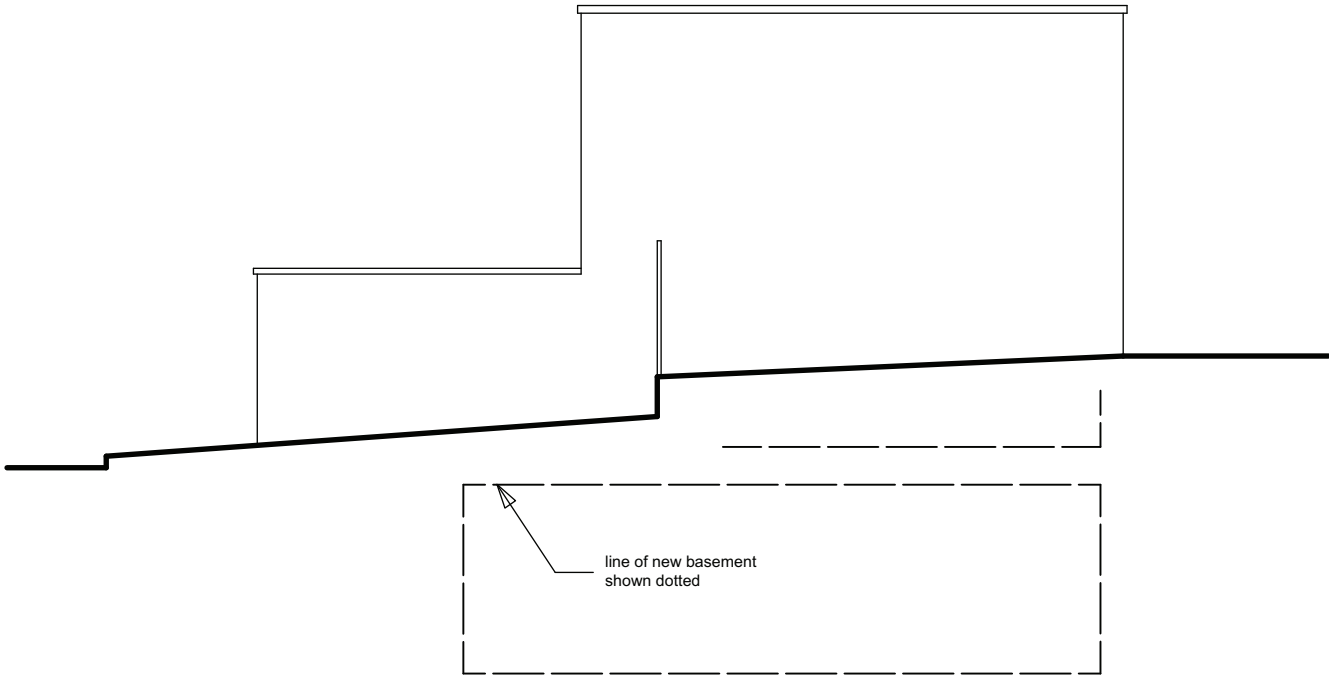

SIDE ELEVATION

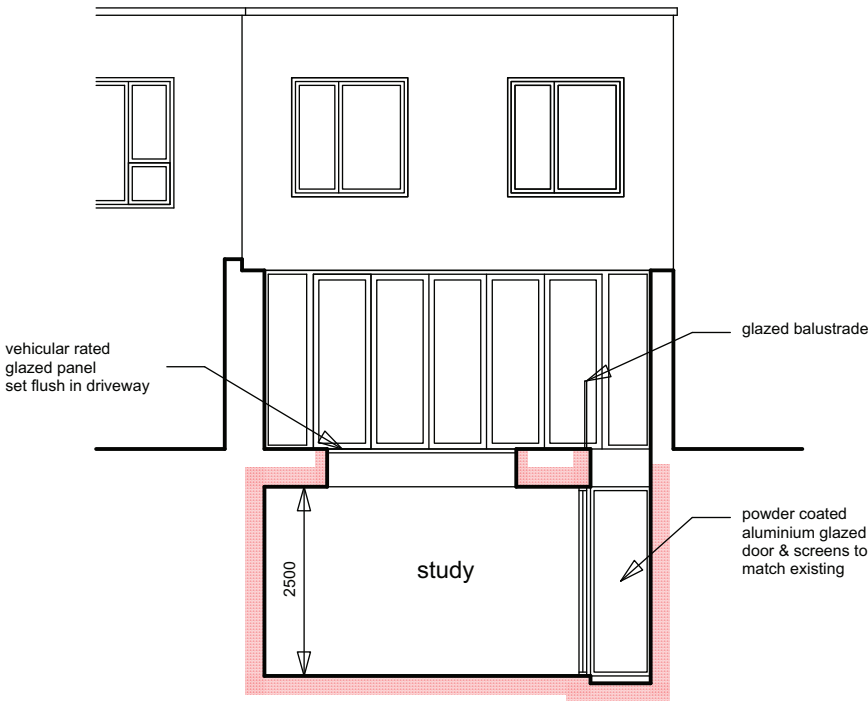

FRONT ELEVATION

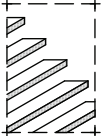

Rev B: excavation depths clarified on sections 13.6.22
 Rev A: cycle store clarified, glazed panel noted added. 19.5.22

client: Moyo Osanyintuyi	project: 33^(1/2) Mill Lane London NW6 1NZ	scale: 1:100 @ A3 date: Sept 2021 drawn: MW	drawing title: Scheme Proposals drawing no: 21-021-02B (sheet 2 of 3)	 the basement design studio Suite 17, Maple Court, Grove Park, White Waltham. SL6 3LW tel: 01628 826066 www.basementdesignstudio.co.uk
---------------------------------	---	--	--	---

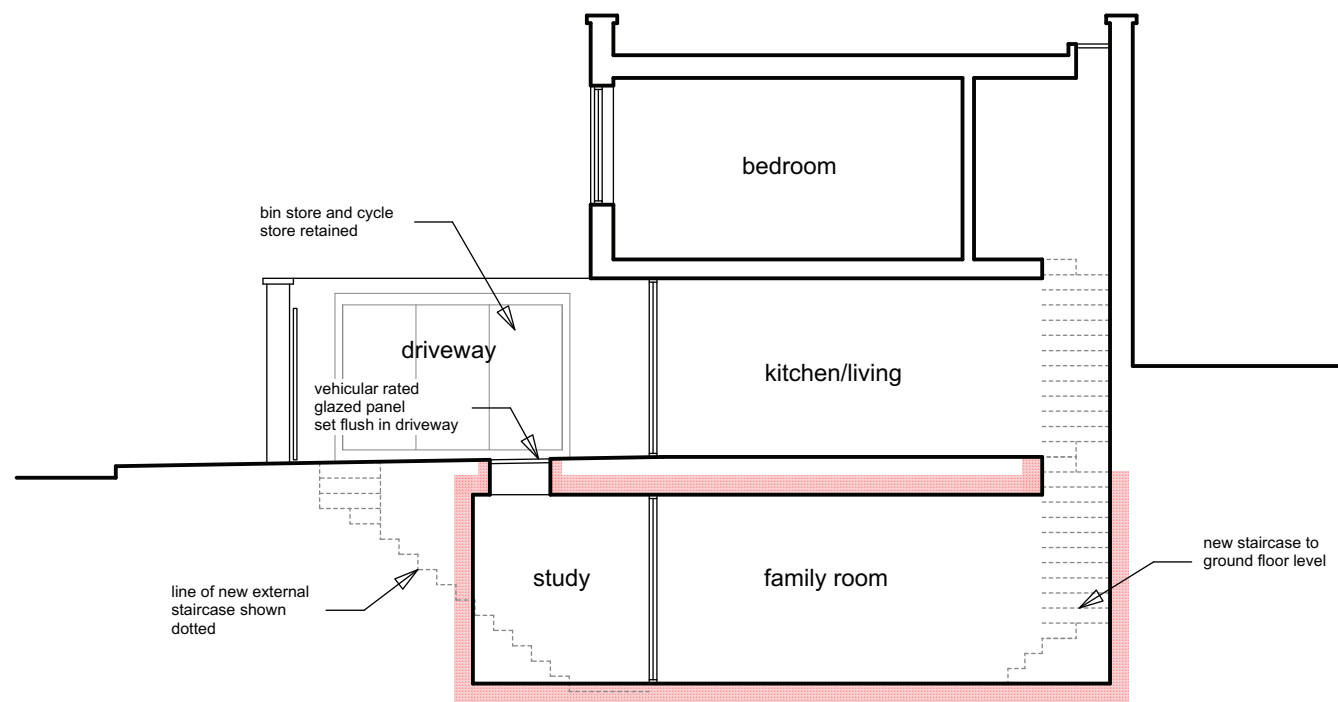

TYPICAL SECTION A-A

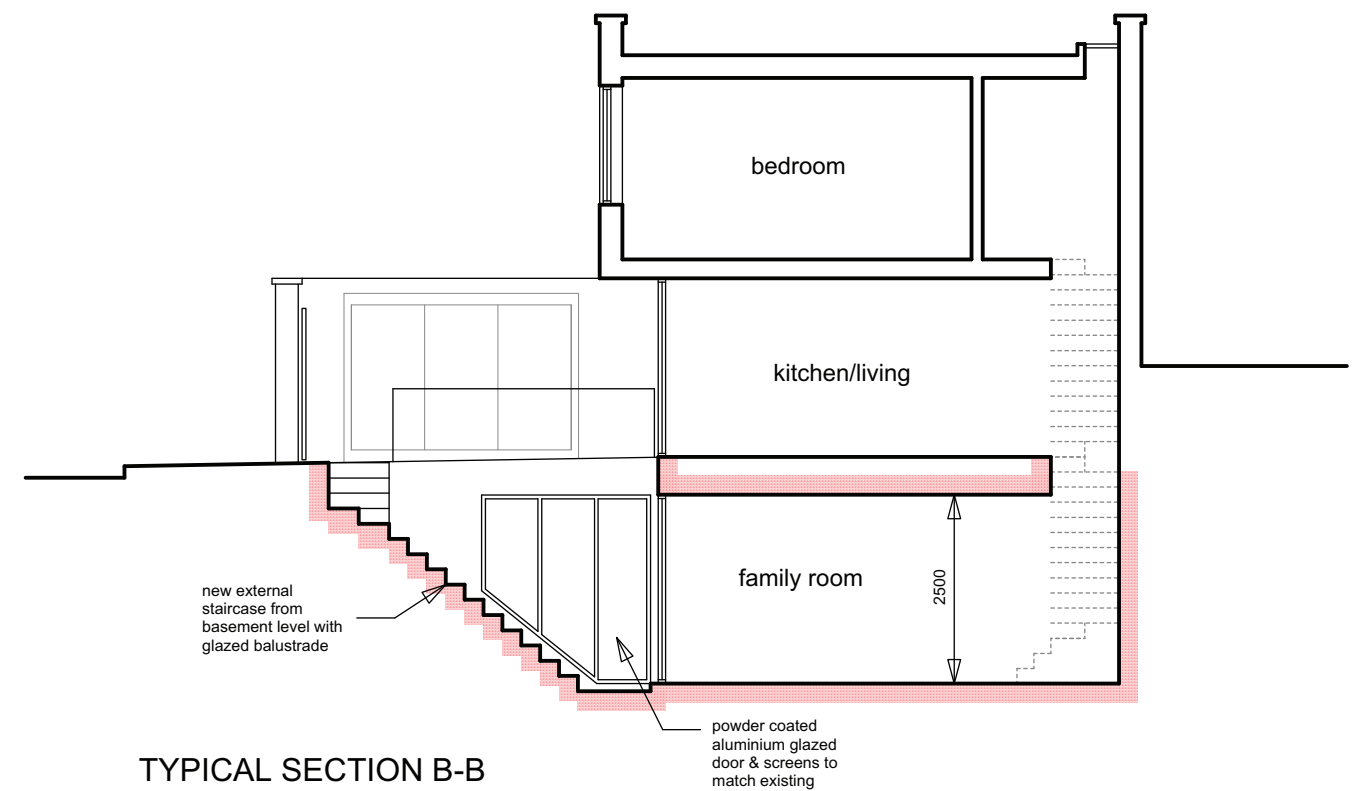

TYPICAL SECTION B-B

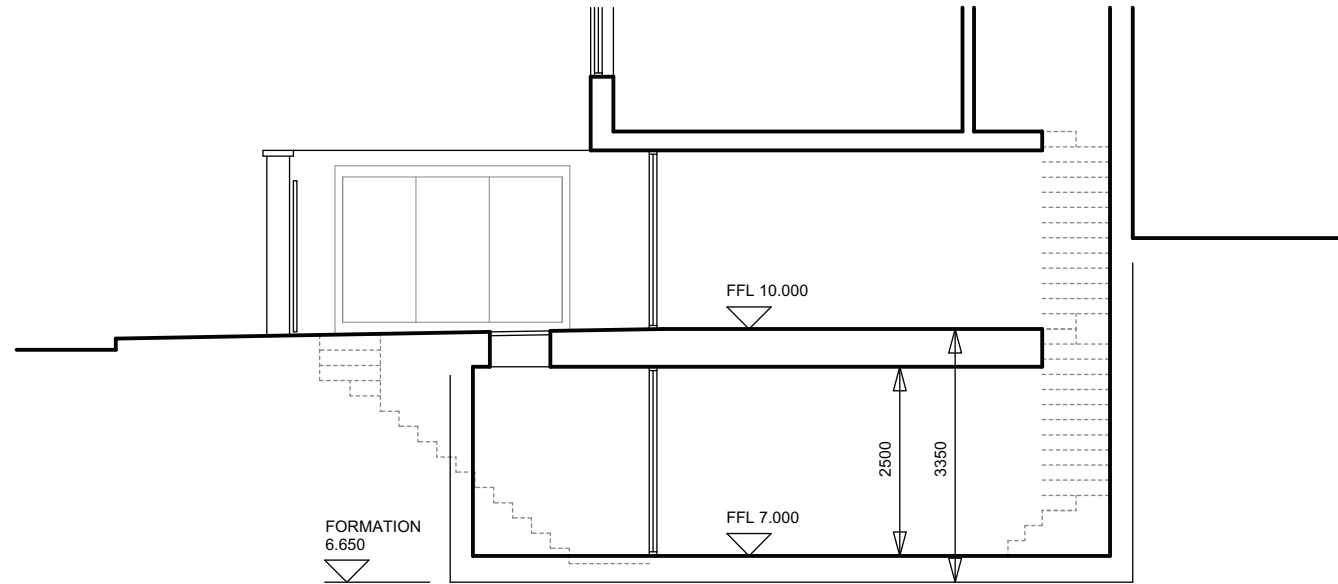

TYPICAL DIG DEPTHS

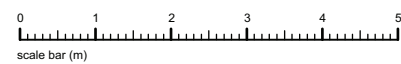

Rev B: excavation depths clarified on sections 13.6.22

Rev A: cycle store clarified. glazed panel noted added. 19.5.22

client: Moyo Osanyintuyi

project: 33(1/2) Mill Lane
London
NW6 1NZ

scale: 1:100 @ A3

date: Sept 2021

drawn: MW

drawing title: Scheme Proposals

drawing no: 21-021-02B (sheet 3 of 3)

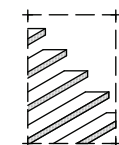

the basement
design studio

Suite 17, Maple Court, Grove Park, White Waltham. SL6 3LW
tel: 01628 826066 www.basementdesignstudio.co.uk