

Appendix Document to read in conjunction with CMP Abbey Road Phase 3

This document includes the following;

Appendix A - Section 2 Q8, Site Location Plan

Appendix B - Section 2 Q10, Nearest potential receptors

Appendix C - Section 3 Q18 – Temporary Structures, Tower Crane Layout

Appendix D - Hoarding layout

Appendix E – TMP page 1

Appendix E – TMP page 2

Appendix F – Logistics

Appendix A – Section 2 Q8, Site Location Plan

Site Plan



Appendix B – Section 2 Q10, Nearest potential receptors

Site Plan



Appendix C – Section 3 Q18 – Temporary Structures, Tower Crane Layout

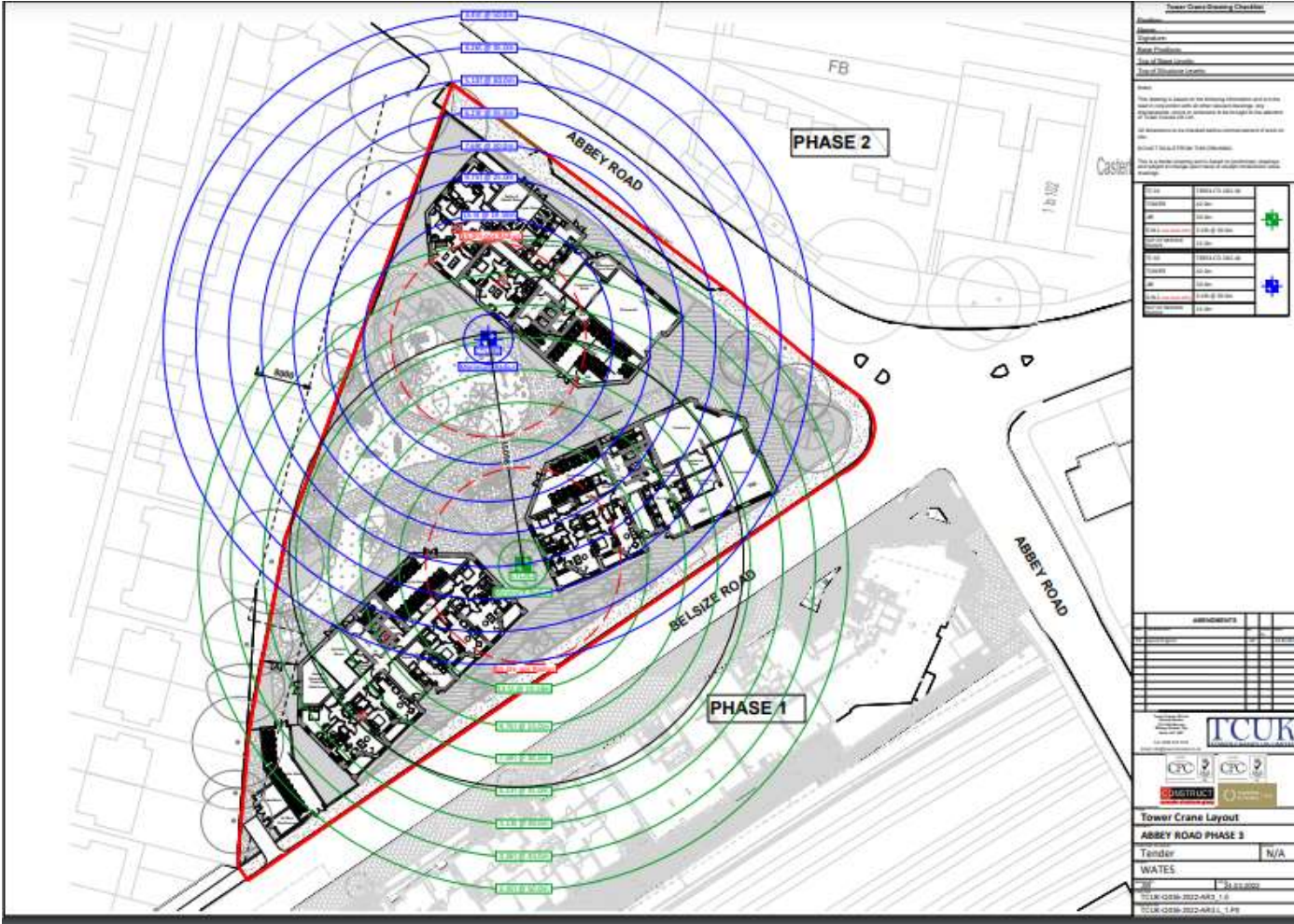

Appendix D – Hoarding layout

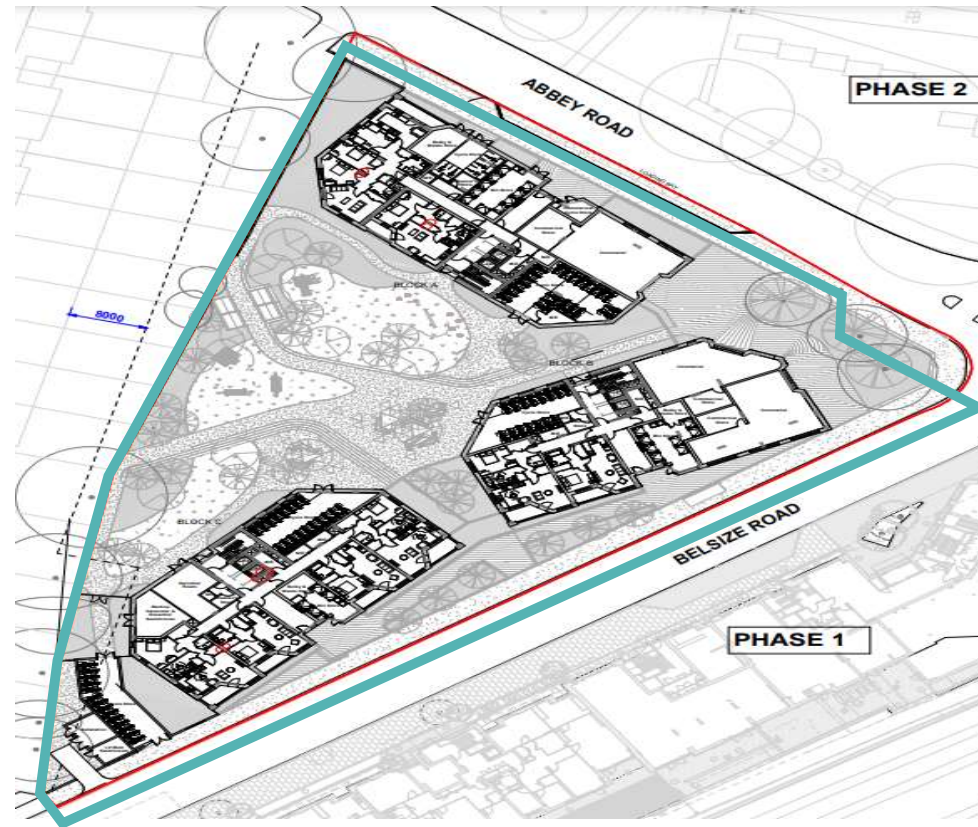



**SUNBELT
RENTALS**

Sunbelt Rentals UK (Traffic management)
Kemble Airfield Enterprise Park, Cirencester Road,
Kemble GL7 6BQ
Telephone: 0370 050 0792

Site Location / Drawing Title
BELSIZE ROAD,
NW6 4DL

Client: WATES

Contract No	177-S110130
Date	27/04/2022
Drawn by	C.ELLIS
Approved By	JD 177
Purpose of works	civil works
DWG Version No	001
Amended by	XXXXXXXXXX
Amendment Date	XXXXXXXXXX
Scale	NOT TO SCALE
Sheet No	1 of 2

SPEED OF ROAD	20	MPH
DISTANCE FROM FIRST SIGN TO START OF SITE(D)	MIN	20 M
	MAX	45 M
SIDEWAYS SAFETY ZONE (S)	0.5M	
LONGWAYS CLEARANCE (L)	0.5M	
OS Licence No	OI - 1537061	

KEY

	Traffic sign
	Traffic cone
	No Parking cone
	Temp Traffic signals
	Temp Ped Crossing
	Working Space
	Controlled area
	Pedestrian Barrier
	Perm signal head
	Bus Stop

PHASE 1		PED PHASE 2	
GO — GO			
R	5	R	3
G	40	G	7
R	XX	R	XX
G	XX	G	XX
R	XX	R	
G	XX	G	

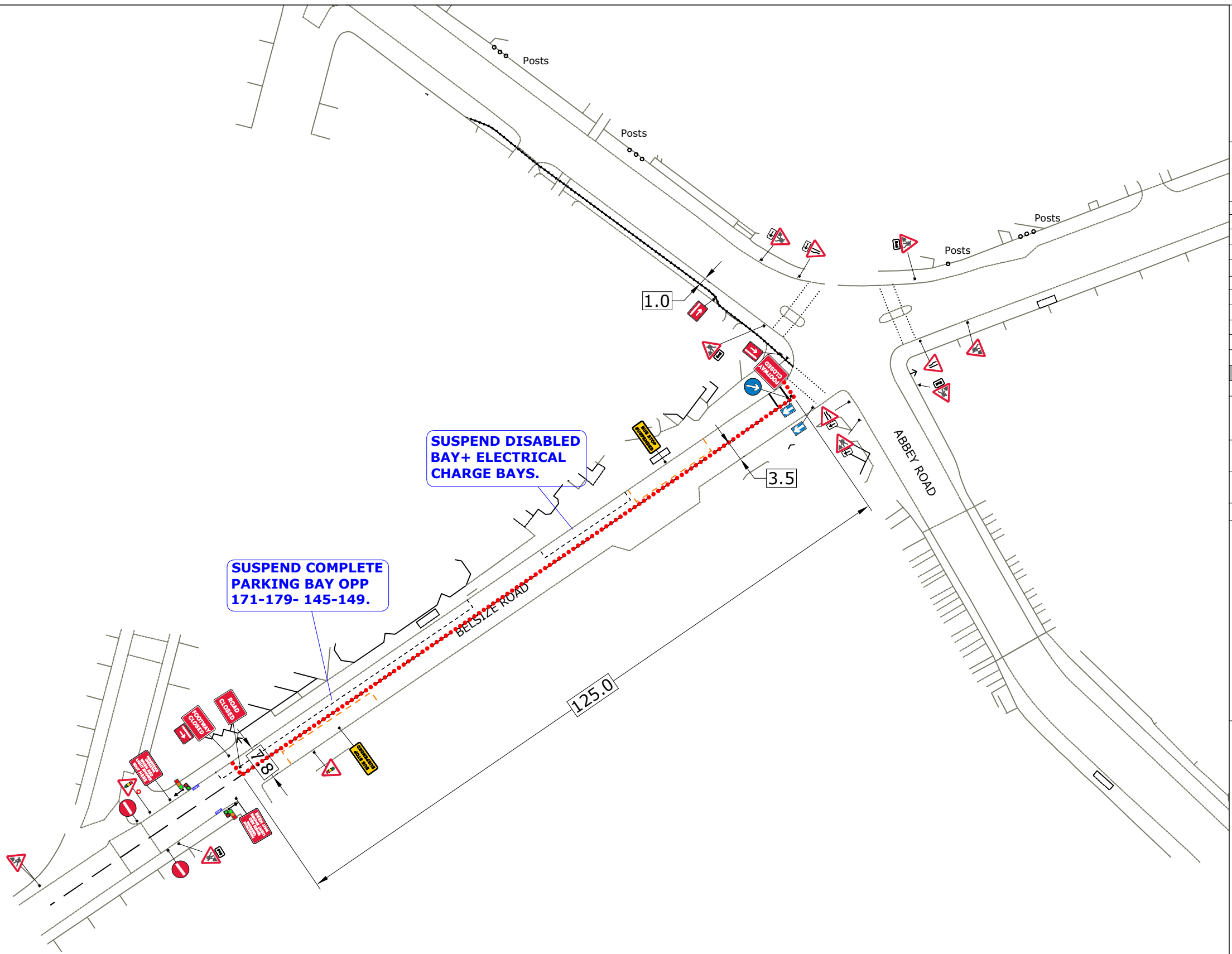

SUSPEND DISABLED
BAY+ ELECTRICAL
CHARGE BAYS.

SUSPEND COMPLETE
PARKING BAY OPP
171-179- 145-149.

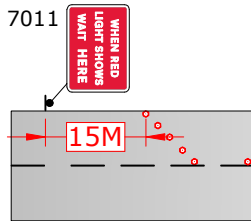

- Note:
- 1) This distance may have to be increased in some cases to allow larger vehicles to pass the works.
 - 2) Sign ref 7011 variants to be used for multiphase & pedestrian traffic signals.

DETAIL C1 (C1)

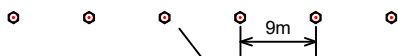

Single/Dual carriageway 40mph or less - 750mm traffic cones.
Single/Dual carriageway 50mph or more - 750mm traffic cones.
Notes:
1) During darkness, warning lights to BS EN 12352:2006 should be provided in accordance with Table A1.3 (Appendix 1).
2) For relaxation to Detail C1 see Table A1.3 (Appendix 1).

DETAIL B (B)



Single/Dual carriageway 50mph or more - 750mm traffic cones, spacing 1.5m.
Dual carriageway national speed limit - 750mm traffic cones, spacing 1.5m, relaxation 3m.
Notes:
1) During darkness, warning lights to BS EN 12352:2006 should be provided in accordance with Table A1.3 (Appendix 1).
2) 45° tapers have 1.2m spacing, no relaxations.
3) On motorways and NSL AP duals with hard shoulders, 1m cones will be required for both standard and relaxation works for lead tapers and the facing wall of lane changes.

The information in this drawing may not be copied or used by third parties without written consent from Sunbelt Rentals Ltd (Traffic Management). This layout is for installation by NRSWA, Lantra 12A,12B,12C,12D qualified persons.
All works shall be in accordance with Safety at Street Works and Road Works, A Code of Practice 2013 & Chapter 8

THIS DOCUMENT IS UNCONTROLLED WHEN PRINTED

The electronic version of this document is the approved and most current. Any printed version is uncontrolled and may not be current.

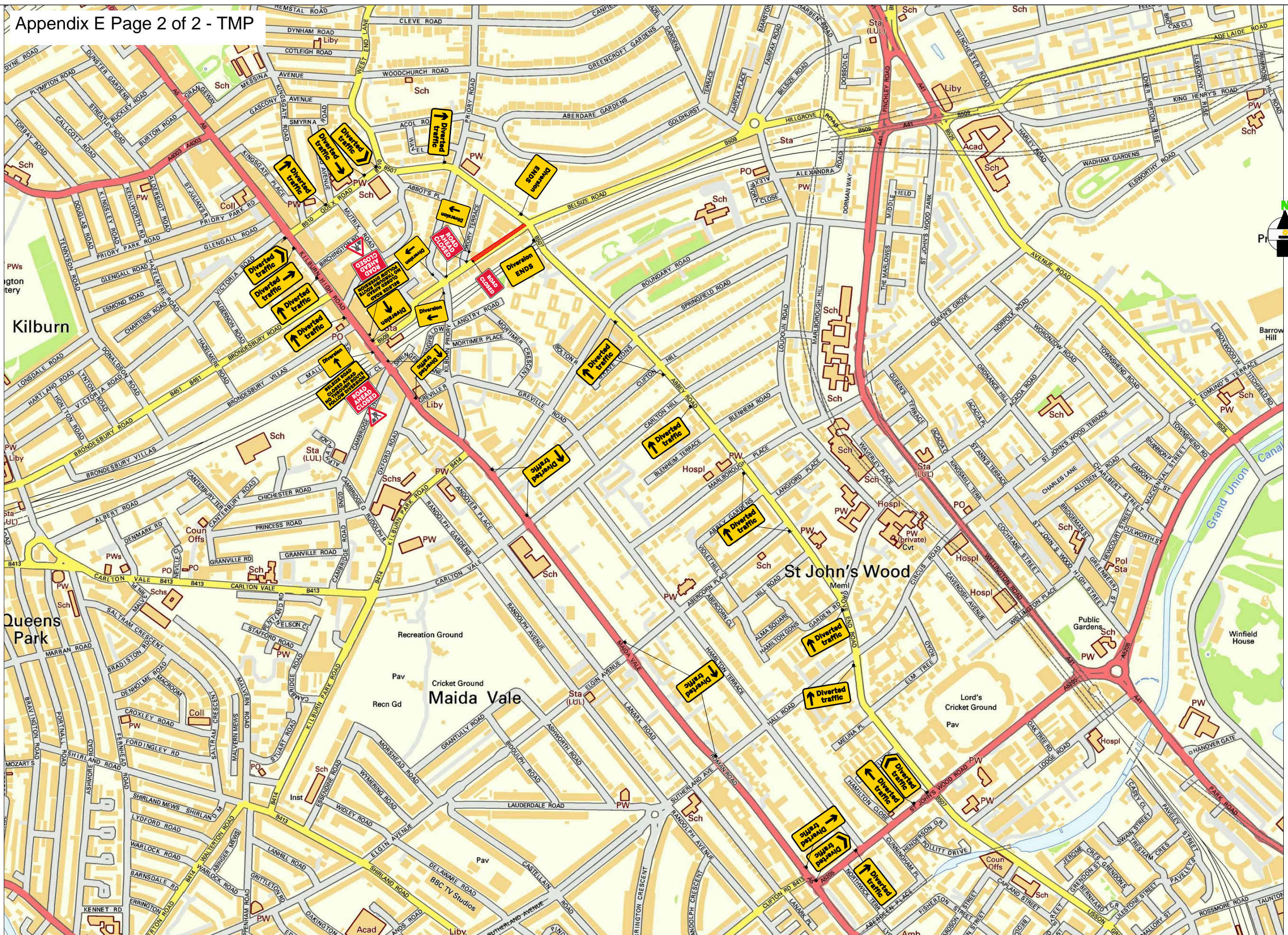

KEY

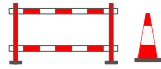

ROAD
CLOSED

01

Road Closed
here
on xx/xx/xx
from xx jan xx
for xx days
09.00 am - 4.30 pm

01A

BELSIZE ROAD
CLOSED AHEAD
NO THROUGH ROUTE
FOLLOW DIVERSION

S1

XXXXXXXXXXXX
XXXXXXXXXXXX
XXXXXXXXXXXX
XXXXXXXXXXXX

S2

XXXXXXXXXXXX
XXXXXXXXXXXX
XXXXXXXXXXXX
XXXXXXXXXXXX

S3

XXXXXXXXXXXX
XXXXXXXXXXXX
XXXXXXXXXXXX
XXXXXXXXXXXX

S4

ROAD CLOSURE

DIVERSION
ROUTE

ROAD
CLOSURE
LENGTH 00 miles
125 meters

ROAD
CLOSURE
WIDTH 3.9 meters

Contract No	177-S110139	Client: WATES
Date	27/04/2022	Site Location / Drawing Title
Drawn by	C.ELLIS	BELSIZE ROAD,
Approved By	JD 177	NW6 4DL
Purpose of works	civil works	
DWG Version No	000	
Amended By	xxxxxxxxx	
Amendment Date	xx/xx/xxxx	
Sheet No	2 OF 2	
Scale	NOT TO SCALE	
OS Licence No	000000000000	

Note
1. All equipment shall be approved and shall comply with the Department Of Transport specification MCE0111. This drawing does not show the normal road works signage that will be required as per Chapter 8.
2. All signs to be in accordance with TSGRD 2016 and to minimum class retroreflective.
3. Minimum height of lettering to be 60mm and sign boards to be 1000mm (750mm where appropriate).

The information in this drawing may not be copied or used by third parties without written consent from Sunbelt Rentals Ltd (Traffic Management).
This layout is for installation by NRSWA, Lantra 12A,12B,12C,12D qualified persons.
All works shall be in accordance with Safety at Street Works and Road Works, A Code of Practice 2013 & Chapter 8

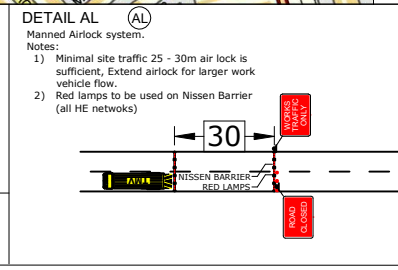
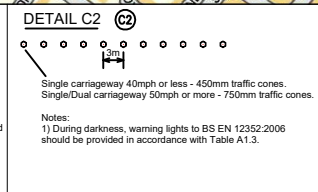
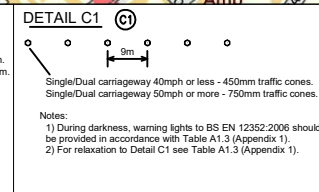
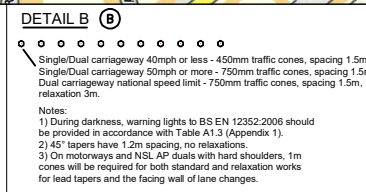

THIS DOCUMENT IS UNCONTROLLED WHEN PRINTED
The electronic version of this document is the approved and most current. Any printed version is uncontrolled and may not be current.

Sunbelt Rentals UK (Traffic Management)
Kemble Airfield Enterprise Park, Cirencester Road,
Kemble GL7 6BQ
Telephone: 0370 050 0792

Appendix F – Logistics Plan

