

Section A-A

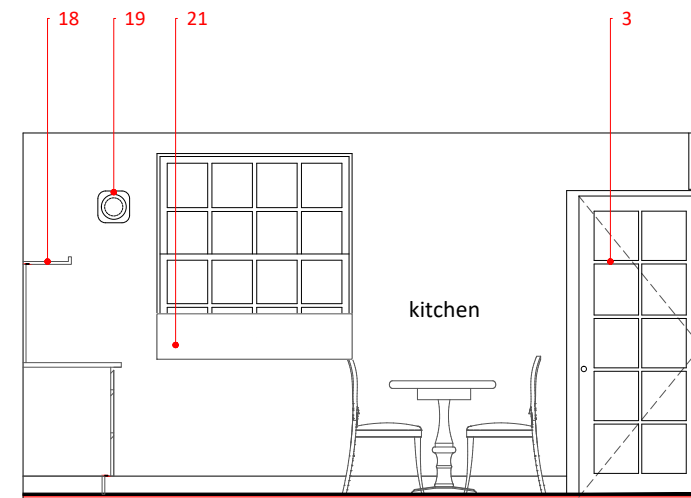

Section C-C

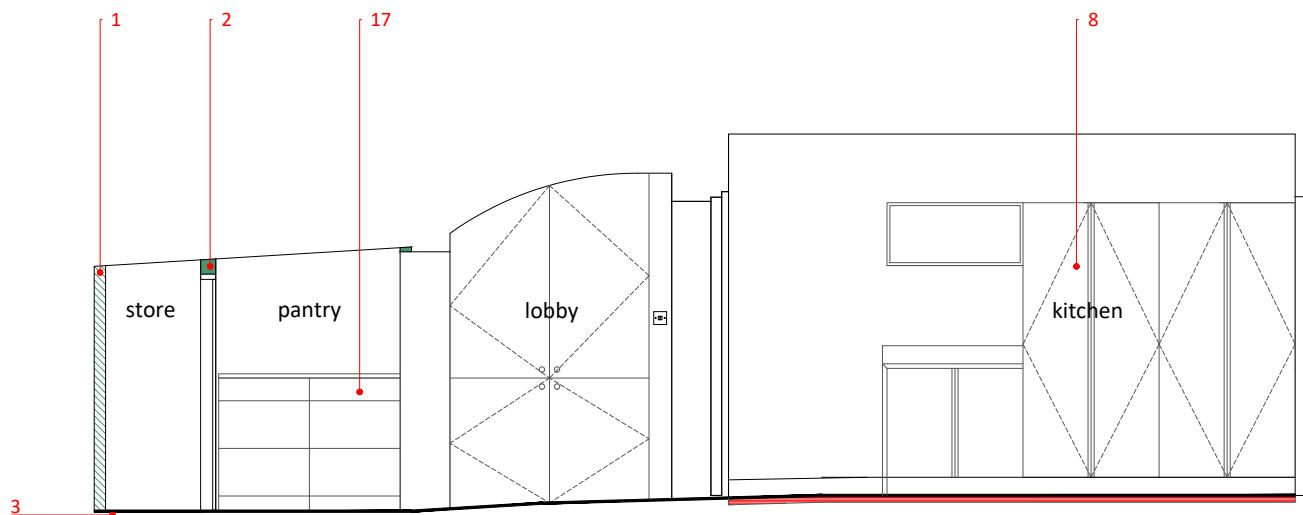

Section B-B

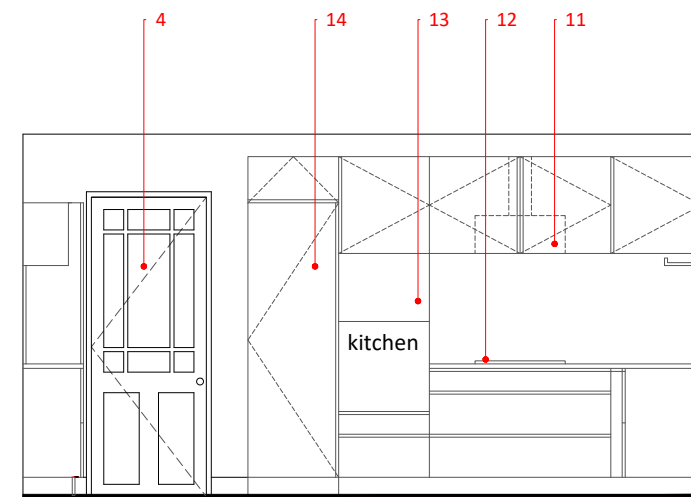

Section D-D

- Key:**
- Existing walls
  - Proposed walls
  - Proposed insulation
  - Proposed underfloor heating
- A. No changes to existing external doors and windows.  
B. Allow for underfloor heating in the kitchen  
C. Allow for new light fixtures, switches and sockets throughout  
D. New floor finish in kitchen, lobby and pantry: vinyl tiles  
E. Making good and painting of courtyard + external store
- Insulated wall lining
  - New partition wall
  - New glazed door
  - Door with stained glass to be upgraded to FR30m
  - Location of manhole
  - SVP
  - Drain
  - Kitchen cabinets 19 mm MDF sprayed or veneered
  - Fully integrated dishwasher
  - Undermount steel sink
  - Gas hob
  - Built-in hood
  - Built-in oven + microwave
  - Built-in fridge
  - Washing machine
  - Under-counter freezer
  - Ikea Metod cabinets
  - Shelf with undermount LED light
  - Elica Snap air quality balancer
  - Raidator Stelrad Column Horizontal
  - Window Herbal Box

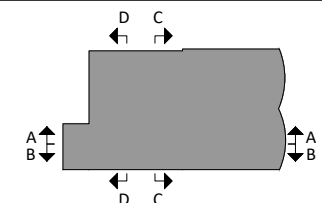

client:  
**Mike Thomas + Hugh Webb**

project:  
**58 Argyle Street  
Kitchen and Pantry Refurbishment**

drawing status:  
**Planning**

drawing:  
**Proposed Sections**

job no:  
**893**

size:  
**A3**

drawn by:  
**AG**

drawing no:  
**056**

scale:  
**1:50**

revision no:  
**-**

rev	date	description	by
-	14/06/22	Issued for Planning	AG
drawing amendments			