

align glazed section of new door with window above and below

solid side panels with vertical T&G boards painted satin white to match existing

glazed section to match proportions of existing double doors

retain existing black metal balustrade.

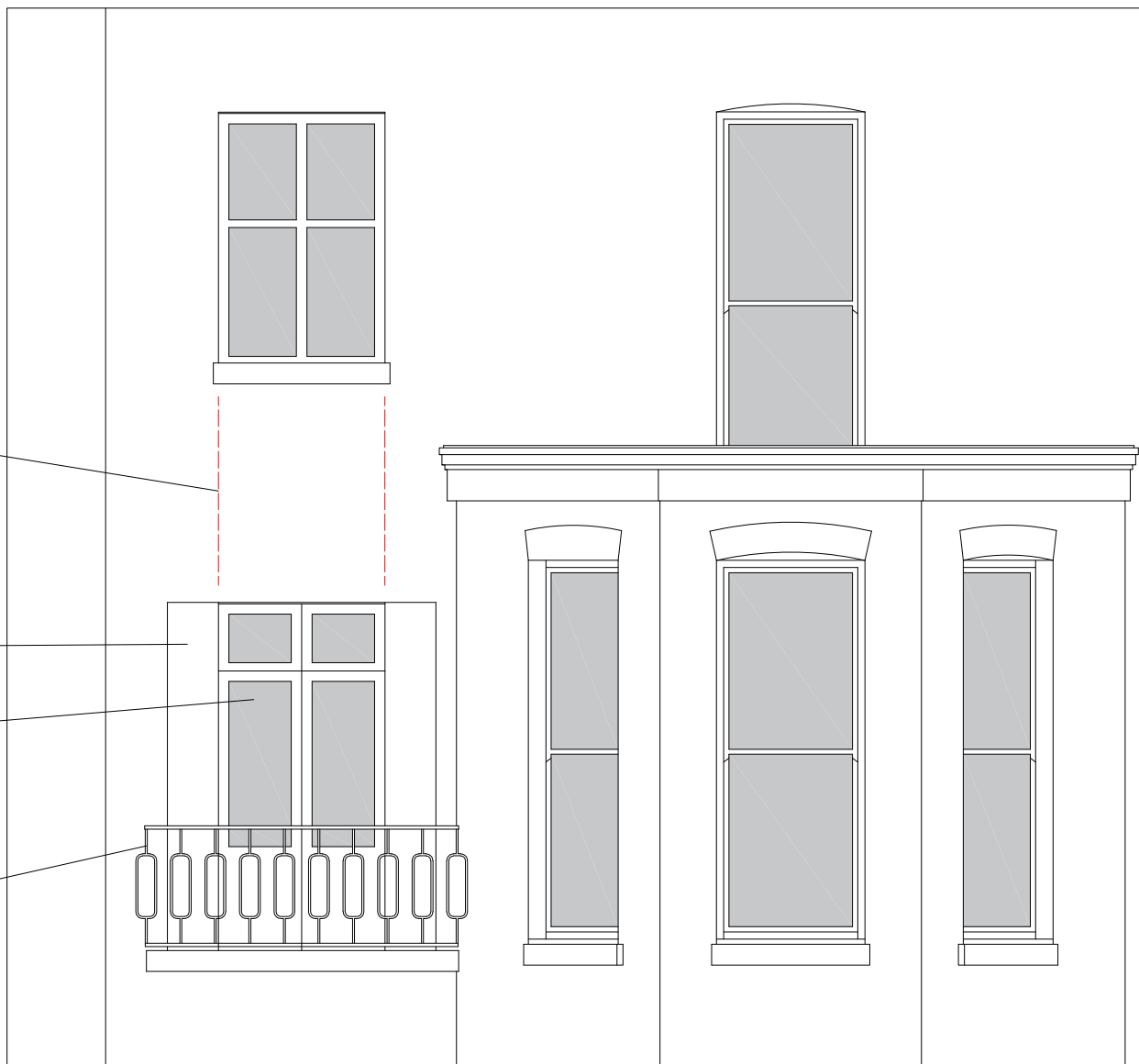

Proposed Elevation 1:50 @ A3

inside

glazed section to match proportions of existing double doors

timber door frame

solid side panels with vertical T&G boards painted satin white to match existing

outside

existing brick cut back

retain existing black metal balustrade.

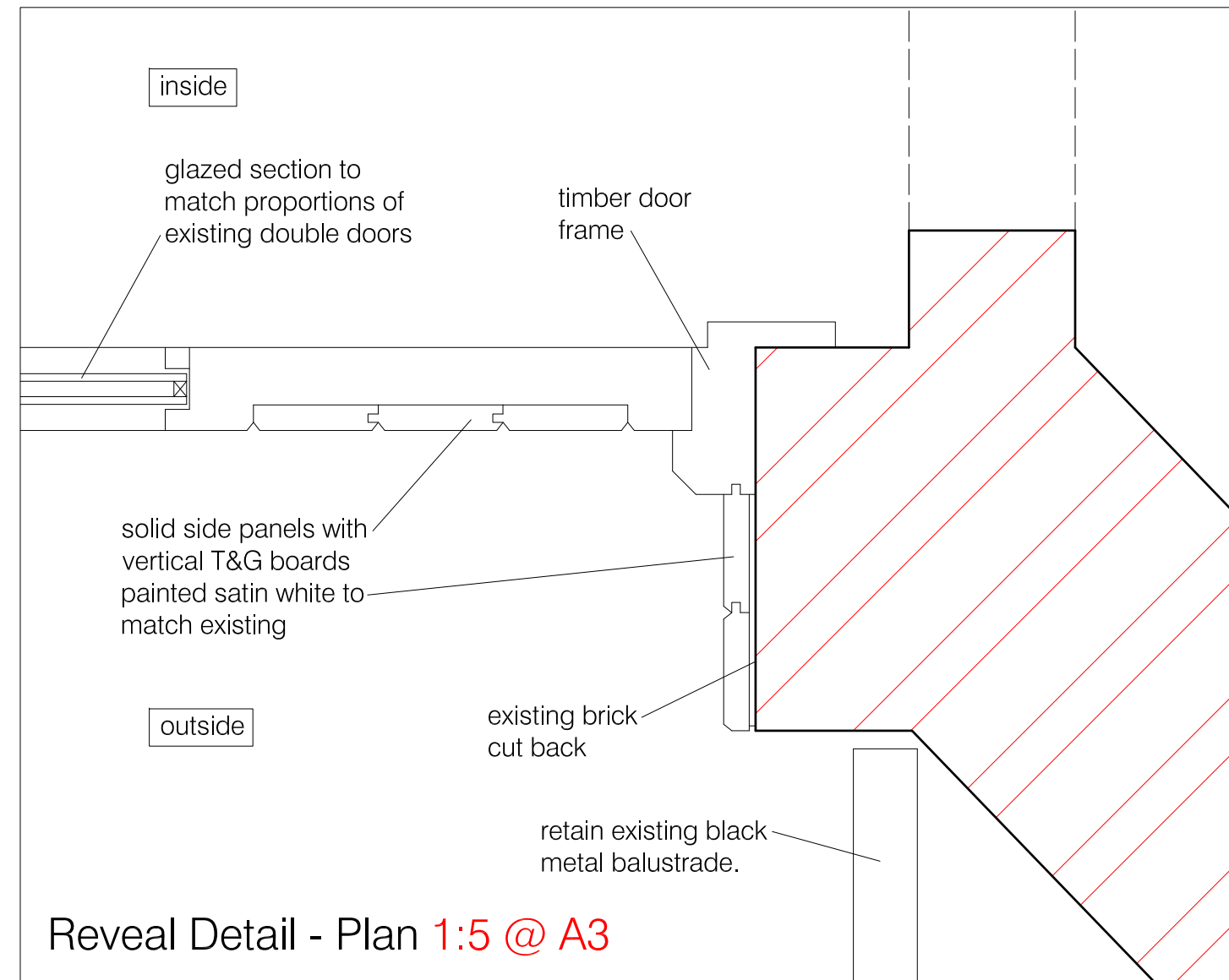

Reveal Detail - Plan 1:5 @ A3

new timber doors to match proportions of existing double doors

existing bay windows

retain existing black metal balustrade.

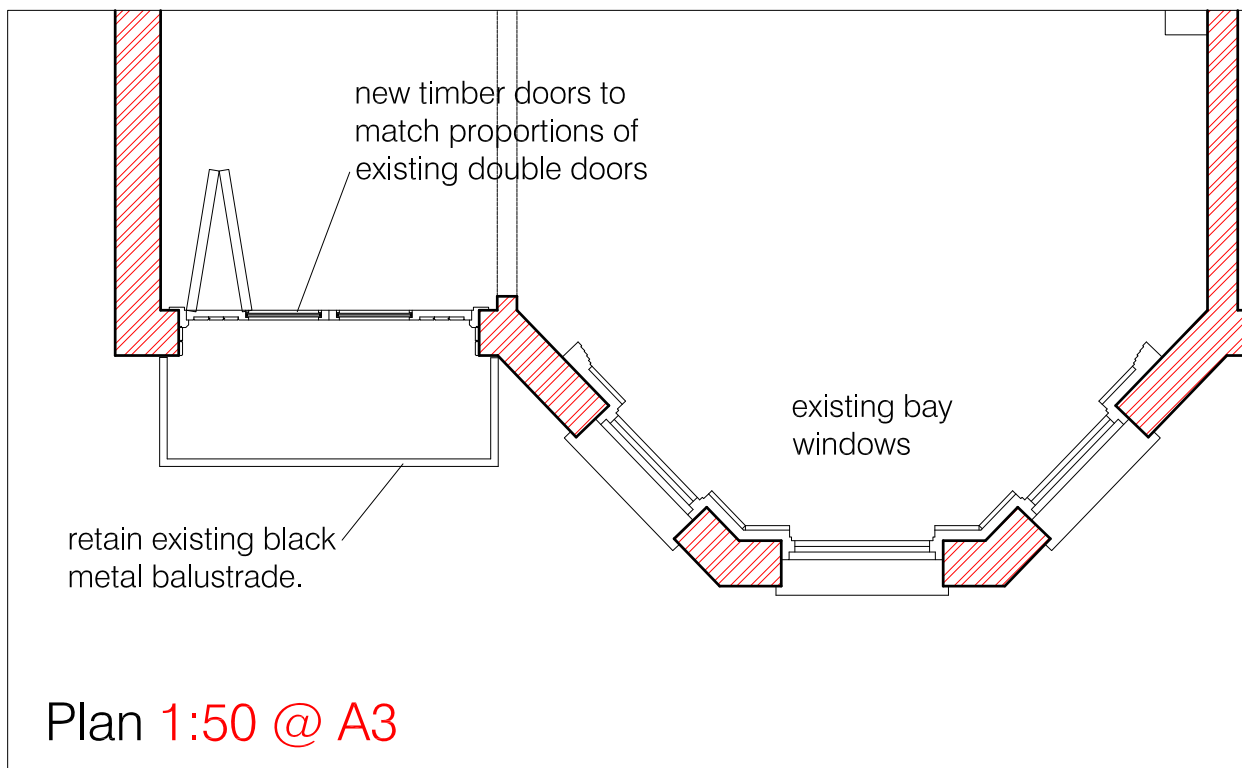

Plan 1:50 @ A3

