

NOTES

HB 1637(1)

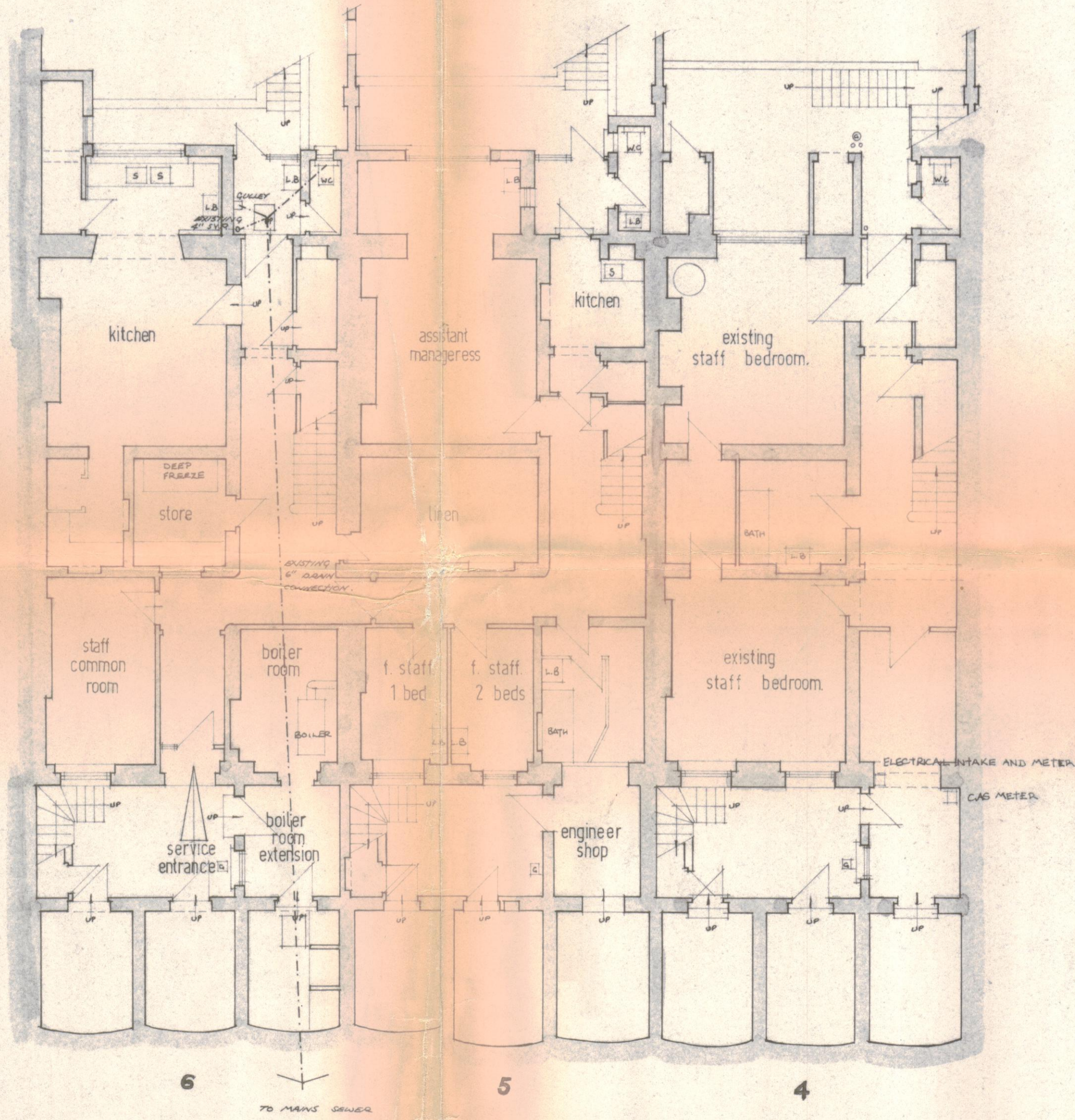

basement

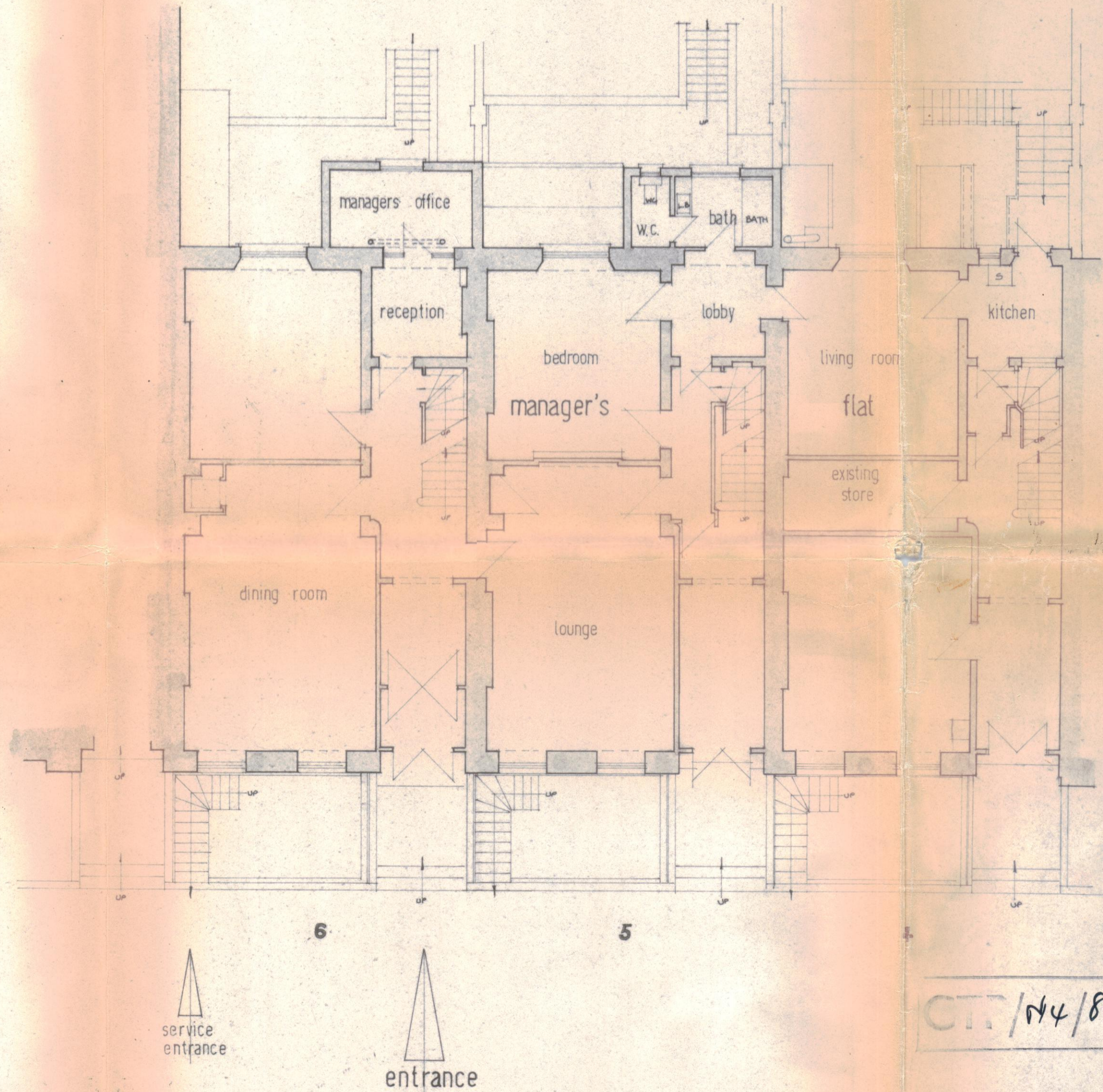

ground

REVISION	DATE	MARK

CTR/N4/8X/D/HB1637

NELLIST BLUNDELL & FLINT
 CHARTERED ARCHITECTS & SURVEYORS
 32 THE MALL, EALING W5 01 567 2578
 1134

CLIENT
BONNINGTON HOTELS LTD.

JOB
**WANSBECK HOTEL,
 4,5 & 6 BEDFORD PLACE.**

TITLE
FLOOR PLANS

DATE **9.9.76** DRAWN
 SCALE $\frac{1}{8} = 1' 0''$

NO
519 10 B

LONDON BOROUGH OF CAMDEN
 TOWN AND COUNTRY PLANNING ACTS
 - 8 SEP 1977
 PLANS NOT APPROVED
 ON BEHALF OF THE COUNCIL

