

© COPYRIGHT  
The copyright in this drawing is vested in Sheppard Robson and no license or assignment of any kind has been, or is, granted to any third party whether by provision of copies or originals or otherwise unless agreed in writing.

**DO NOT SCALE FROM THIS DRAWING**  
The contractor shall check and verify all dimensions on site and report any discrepancies in writing to Sheppard Robson before proceeding work.

**FOR ELECTRONIC DATA ISSUE**  
Electronic Data / drawings are issued as "read only" and should not be interrogated for measurement. All dimensions and levels should read, only from those values stated in text on the drawing.

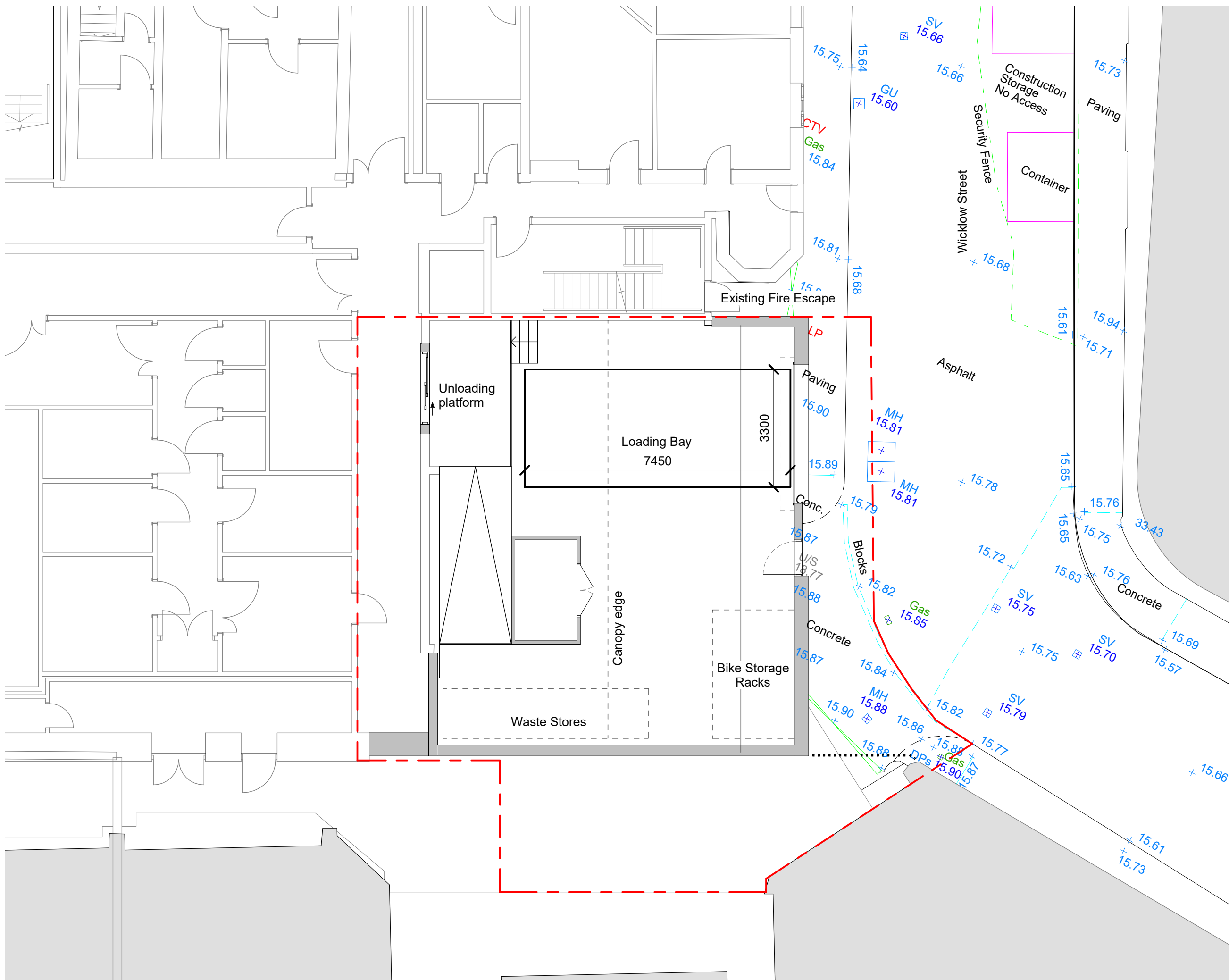

REV.	DATE	AMENDMENT
P01	08/06/2022	Issued for Planning

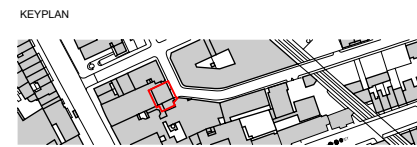

CLIENT  
**UCL Estates**  
 332 Grays Inn  
 Road  
 London  
 WC1X 8EE

## SHEPPARD ROBSON

77 Parkway Camden Town London NW1 7PU  
 T: +44 (0)20 7504 1700 E: enquiries@sheppardrobson.com

PROJECT  
**UCL Ear Institute: Loading Bay Application**

SCALE@A3	DATE	ORIGINATOR	CHECKED	AUTHORISED
As indicated	08/06/2022	RM	ES	ES

**Proposed  
 Lower Ground Floor Plan with  
 Topographical Survey**

STATUS	PURPOSE FOR ISSUE	SR NO.
S2	Planning	6706
DRAWING NO.		REV.
6706 - SRA - XX - B1 - DR - A - 00308		P01

© COPYRIGHT  
The copyright in this drawing is vested in Sheppard Robson and no license or assignment of any kind has been, or is, granted to any third party whether by provision of copies or originals or otherwise unless agreed in writing.

**DO NOT SCALE FROM THIS DRAWING**  
The contractor shall check and verify all dimensions on site and report any discrepancies in writing to Sheppard Robson before proceeding work.

**FOR ELECTRONIC DATA ISSUE**  
Electronic Data / drawings are issued as "read only" and should not be interrogated for measurement. All dimensions and levels should read, only from those values stated in text on the drawing.

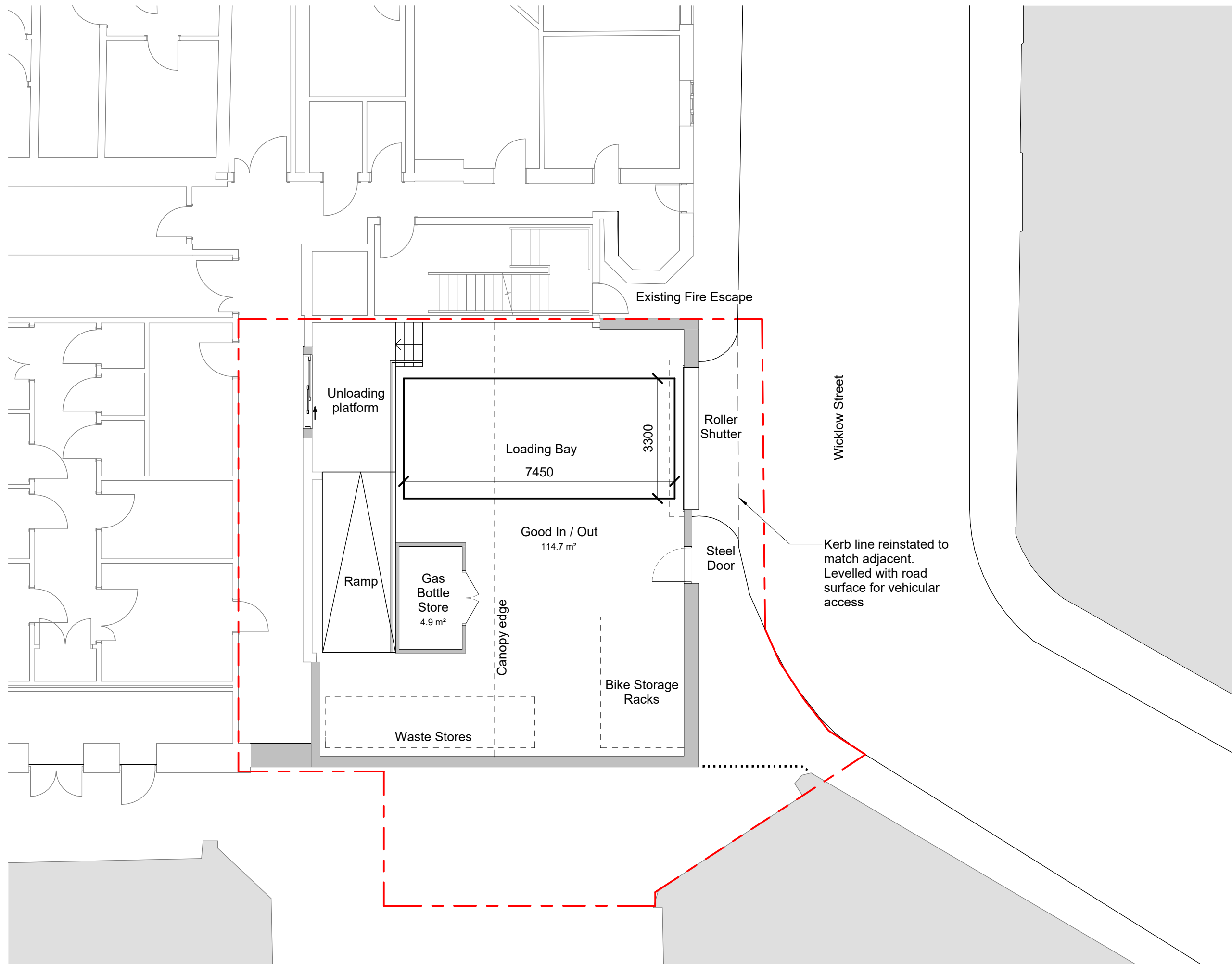

REV.	DATE	AMENDMENT
P01	08/06/2022	Issued for Planning
P02	15/09/2022	Issued for Planning

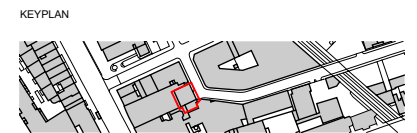

CLIENT  
**UCL Estates**  
 332 Grays Inn  
 Road  
 London  
 WC1X 8EE

## SHEPPARD ROBSON

77 Parkway Camden Town London NW1 7PU  
 T: +44 (0)20 7504 1700 E: enquiries@sheppardrobson.com

PROJECT  
**UCL Ear Institute: Loading Bay Application**

SCALE@A3	DATE	ORIGINATOR	CHECKED	AUTHORISED
As indicated	15/09/2022	RM	ES	ES

**Proposed Lower Ground Floor Plan**

Stage 1	STATUS	PURPOSE FOR ISSUE	SR NO.
S2	Planning		6706
DRAWING NO.	6706	-SRA-XX-B1-DR-A-00309	REV. P02

© COPYRIGHT  
The copyright in this drawing is vested in Sheppard Robson and no license or assignment of any kind has been, or is, granted to any third party whether by provision of copies or originals or otherwise unless agreed in writing.

**DO NOT SCALE FROM THIS DRAWING**  
The contractor shall check and verify all dimensions on site and report any discrepancies in writing to Sheppard Robson before proceeding work.

**FOR ELECTRONIC DATA ISSUE**  
Electronic Data / drawings are issued as "read only" and should not be interrogated for measurement. All dimensions and levels should read, only from those values stated in text on the drawing.

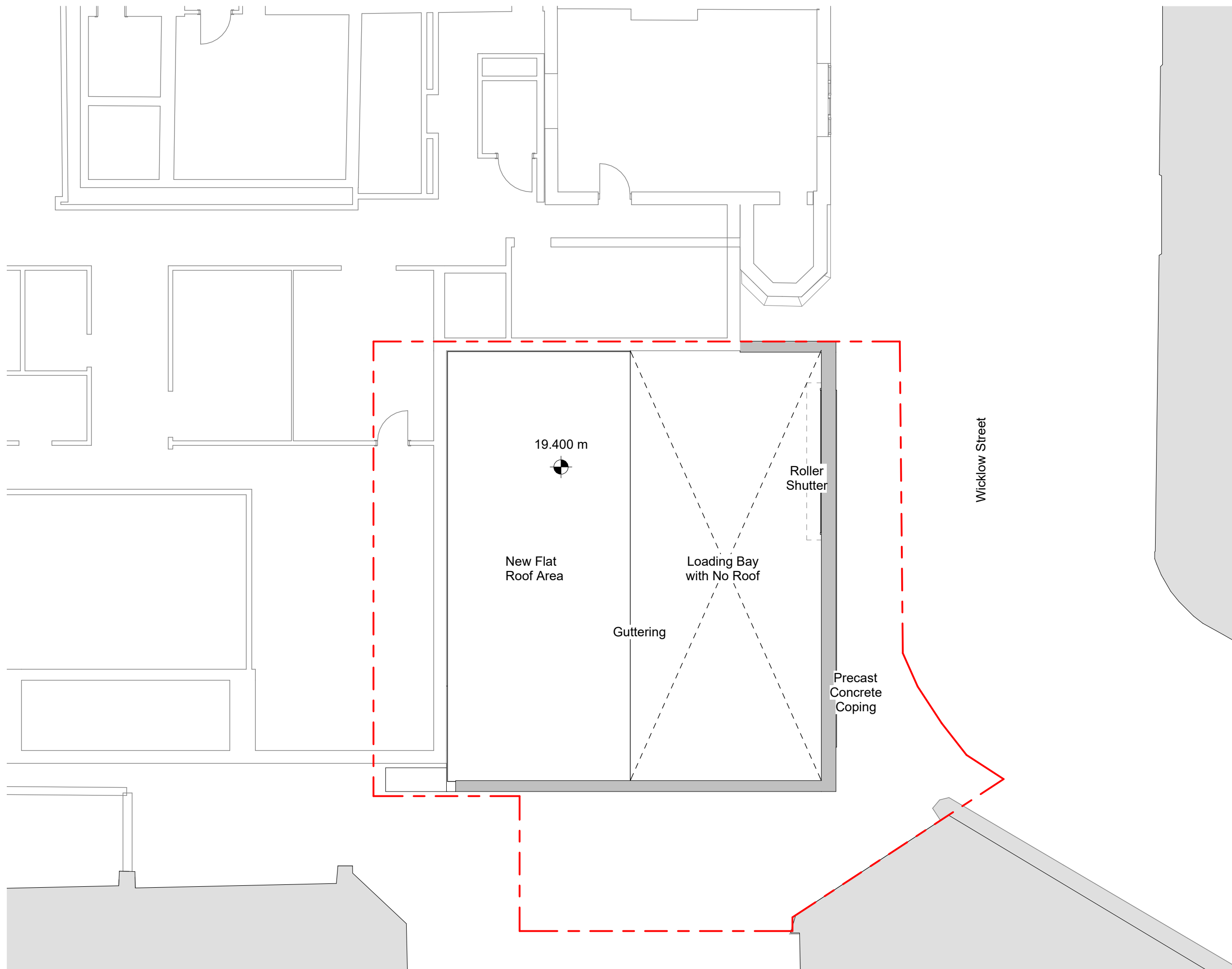

REV.	DATE	AMENDMENT
P01	08/06/2022	Issued for Planning

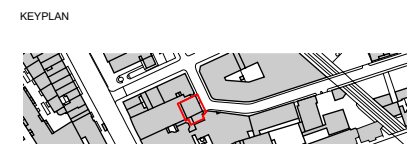

CLIENT  
 UCL Estates  
 332 Grays Inn  
 Road  
 London  
 WC1X 8EE

## SHEPPARD ROBSON

77 Parkway Camden Town London NW1 7PU  
 T: +44 (0)20 7504 1700 E: enquiries@sheppardrobson.com

PROJECT  
**UCL Ear Institute: Loading Bay Application**

SCALE@A3	DATE	ORIGINATOR	CHECKED	AUTHORISED
As indicated	08/06/2022	RM	ES	ES

### Proposed Roof Plan

Stage 1		SR NO.
STATUS	PURPOSE FOR ISSUE	
S2	Planning	6706
DRAWING NO.	REV.	
6706 - SRA - XX - 00 - DR - A - 00310	P01	

© COPYRIGHT  
The copyright in this drawing is vested in Sheppard Robson and no license or assignment of any kind has been, or is, granted to any third party whether by provision of copies or originals or otherwise unless agreed in writing.

**DO NOT SCALE FROM THIS DRAWING**  
The contractor shall check and verify all dimensions on site and report any discrepancies in writing to Sheppard Robson before proceeding work.

**FOR ELECTRONIC DATA ISSUE**  
Electronic Data / drawings are issued as "read only" and should not be interrogated for measurement. All dimensions and levels should read, only from those values stated in text on the drawing.

REV.	DATE	AMENDMENT
P01	08/06/2022	Issued for Planning
P02	15/09/2022	Issued for Planning

KEYPLAN

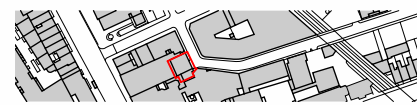

CLIENT

UCL Estates  
332 Grays Inn  
Road  
London  
WC1X 8EE

# SHEPPARD ROBSON

77 Parkway Camden Town London NW1 7PU  
T: +44 (0)20 7504 1700 E: enquiries@sheppardrobson.com

PROJECT  
**UCL Ear Institute: Loading Bay Application**

SCALE@A3	DATE	ORIGINATOR	CHECKED	AUTHORISED
As indicated	15/09/2022	RM	ES	ES

## Proposed Elevation

### Stage 1

STATUS	PURPOSE FOR ISSUE	SR NO.
S2	Planning	6706
DRAWING NO.	REV.	
6706 - SRA - XX - XX - DR - A - 00311	P02	

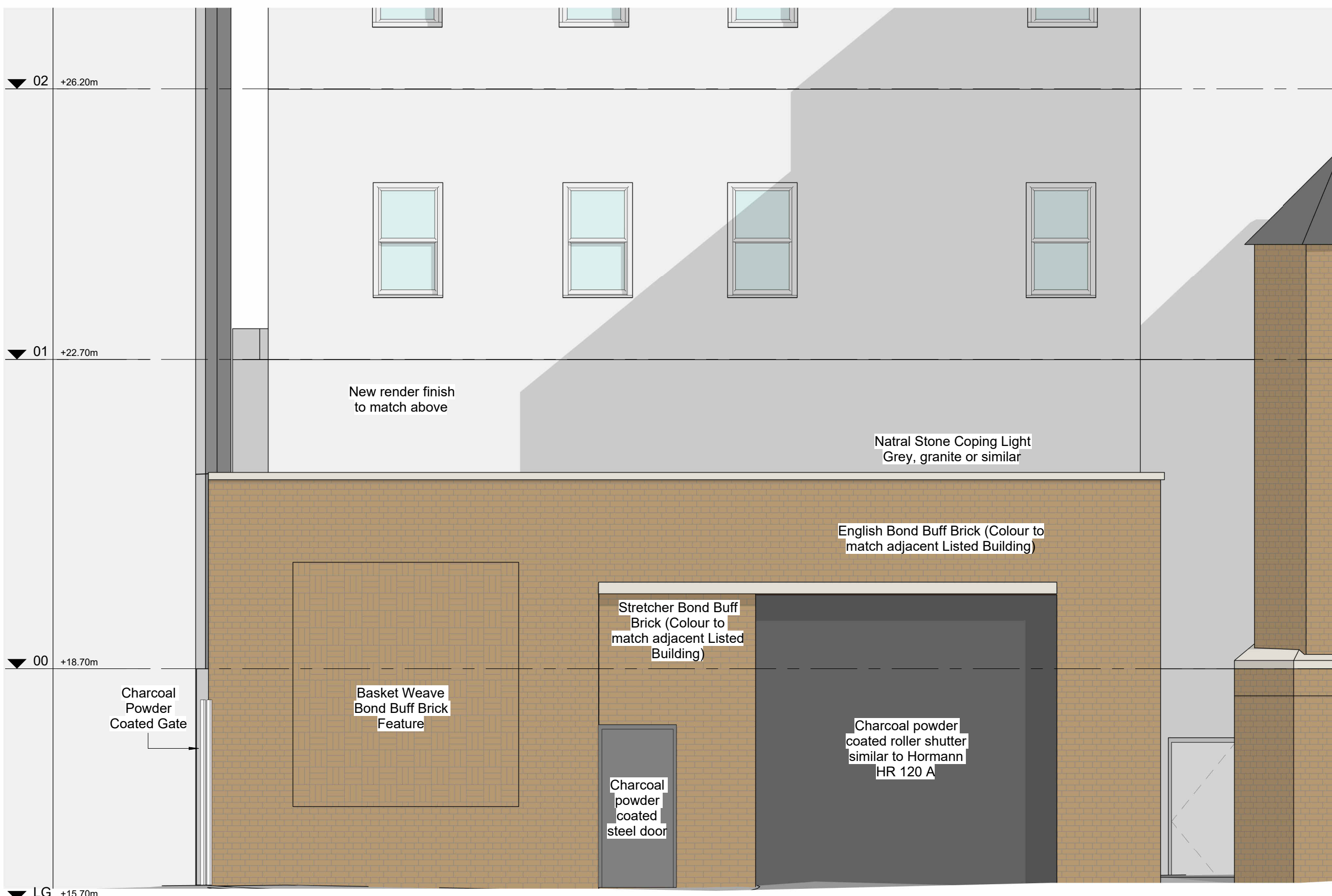

New render finish to match above

Natraal Stone Coping Light Grey, granite or similar

English Bond Buff Brick (Colour to match adjacent Listed Building)

Stretcher Bond Buff Brick (Colour to match adjacent Listed Building)

Basket Weave Bond Buff Brick Feature

Charcoal powder coated steel door

Charcoal powder coated roller shutter similar to Hormann HR 120 A

Charcoal Powder Coated Gate

The Royal National Throat, Nose and Ear Hospital (RNTNEH)

Proposed Loading Bay

The Ear Institute 75 Wicklow Street

# 1 Proposed Elevation

00311 1 : 50

© COPYRIGHT  
The copyright in this drawing is vested in Sheppard Robson and no license or assignment of any kind has been, or is, granted to any third party whether by provision of copies or originals or otherwise unless agreed in writing.

**DO NOT SCALE FROM THIS DRAWING**  
The contractor shall check and verify all dimensions on site and report any discrepancies in writing to Sheppard Robson before proceeding work.

**FOR ELECTRONIC DATA ISSUE**  
Electronic Data / drawings are issued as "read only" and should not be interrogated for measurement. All dimensions and levels should read, only from those values stated in text on the drawing.



**3 Existing East Elevation 1**  
00315 1 : 200



**1 Proposed Elevation 1**  
00315 1 : 200

REV.	DATE	AMENDMENT

KEYPLAN



CLIENT

UCL Estates  
332 Grays Inn  
Road  
London  
WC1X 8EE

**SHEPPARD ROBSON**

77 Parkway Camden Town London NW1 7PU  
T: +44 (0)20 7504 1700 E: enquiries@sheppardrobson.com

PROJECT  
**UCL Ear Institute: Loading Bay Application**

SCALE@A3	DATE	ORIGINATOR	CHECKED	AUTHORISED
As indicated		RM	ES	ES

**Proposed Elevation**

Stage 1		SR NO.
STATUS	PURPOSE FOR ISSUE	6706
<b>S2</b>	<b>Planning</b>	
DRAWING NO.	REV.	
<b>6706 - SRA - XX - XX - DR - A - 00315</b>		