

© COPYRIGHT
The copyright in this drawing is vested in Sheppard Robson and no license or assignment of any kind has been, or is, granted to any third party whether by provision of copies or originals or otherwise unless agreed in writing.

DO NOT SCALE FROM THIS DRAWING
The contractor shall check and verify all dimensions on site and report any discrepancies in writing to Sheppard Robson before proceeding work.

FOR ELECTRONIC DATA ISSUE
Electronic Data / drawings are issued as "read only" and should not be interrogated for measurement. All dimensions and levels should read, only from those values stated in text on the drawing.

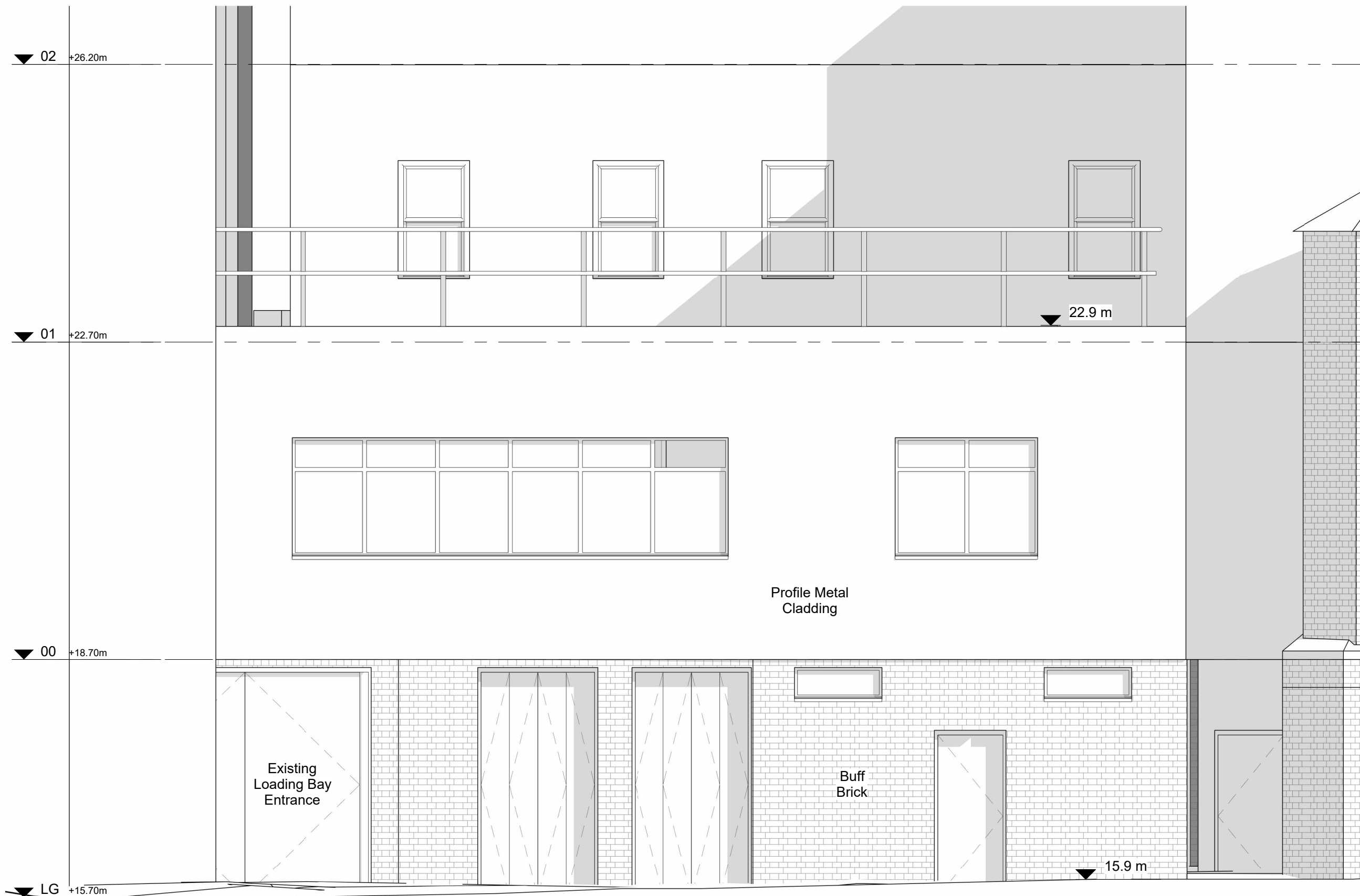

REV.	DATE	AMENDMENT
P01	08/06/2022	Issued for Planning

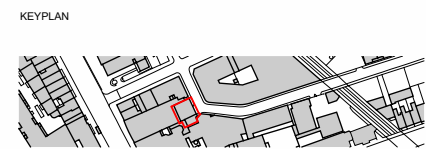

CLIENT
UCL Estates
 332 Grays Inn
 Road
 London
 WC1X 8EE

The Royal National
 Throat, Nose and
 Ear Hospital
 (RNTNEH)

Existing
 Loading Bay

The Ear Institute
 75 Wicklow Street

SHEPPARD ROBSON

77 Parkway Camden Town London NW1 7PU
 T: +44 (0)20 7504 1700 E: enquiries@sheppardrobson.com

PROJECT
UCL Ear Institute: Loading Bay Application

SCALE@A3	DATE	ORIGINATOR	CHECKED	AUTHORISED
As indicated	08/06/2022	RM	ES	ES

**Existing
 Elevation**

STATUS	PURPOSE FOR ISSUE	SR NO.
S2	Planning	6706
DRAWING NO.	REV.	
6706 - SRA - XX - XX - DR - A - 00307	P01	