

© COPYRIGHT
The copyright in this drawing is vested in Sheppard Robson and no license or assignment of any kind has been, or is, granted to any third party whether by provision of copies or originals or otherwise unless agreed in writing.

DO NOT SCALE FROM THIS DRAWING
The contractor shall check and verify all dimensions on site and report any discrepancies in writing to Sheppard Robson before proceeding work.

FOR ELECTRONIC DATA ISSUE
Electronic Data / drawings are issued as "read only" and should not be interrogated for measurement. All dimensions and levels should read, only from those values stated in text on the drawing.

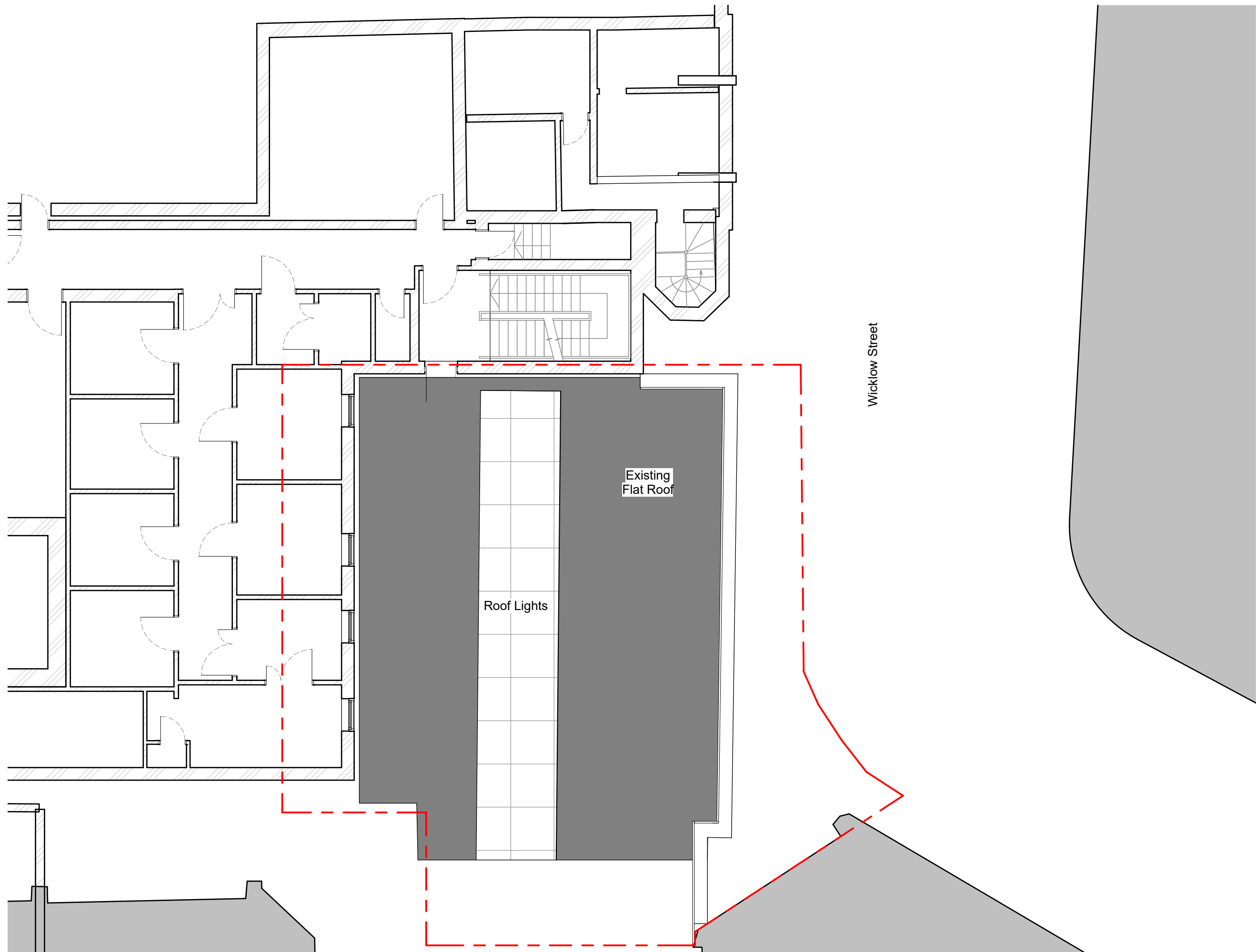

REV.	DATE	AMENDMENT
P01	08/06/2022	Issued for Planning

KEYPLAN

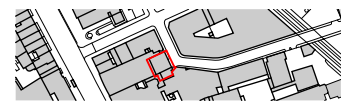

CLIENT

UCL Estates
332 Grays Inn
Road
London
WC1X 8EE

SHEPPARD ROBSON

77 Parkway Camden Town London NW1 7PU
T: +44 (0)20 7504 1700 E: enquiries@sheppardrobson.com

PROJECT

UCL Ear Institute: Loading Bay Application

SCALE@A3	DATE	ORIGINATOR	CHECKED	AUTHORISED
As indicated	08/06/2022	RM	ES	ES

**Existing
First Floor Plan**

Stage 1

STATUS	PURPOSE FOR ISSUE	SR NO.
S2	Planning	6706
DRAWING NO.	REV.	
6706 - SRA - XX - 01 - DR - A - 00304	P01	

1 Existing Roof Plan
00304 1 : 100