

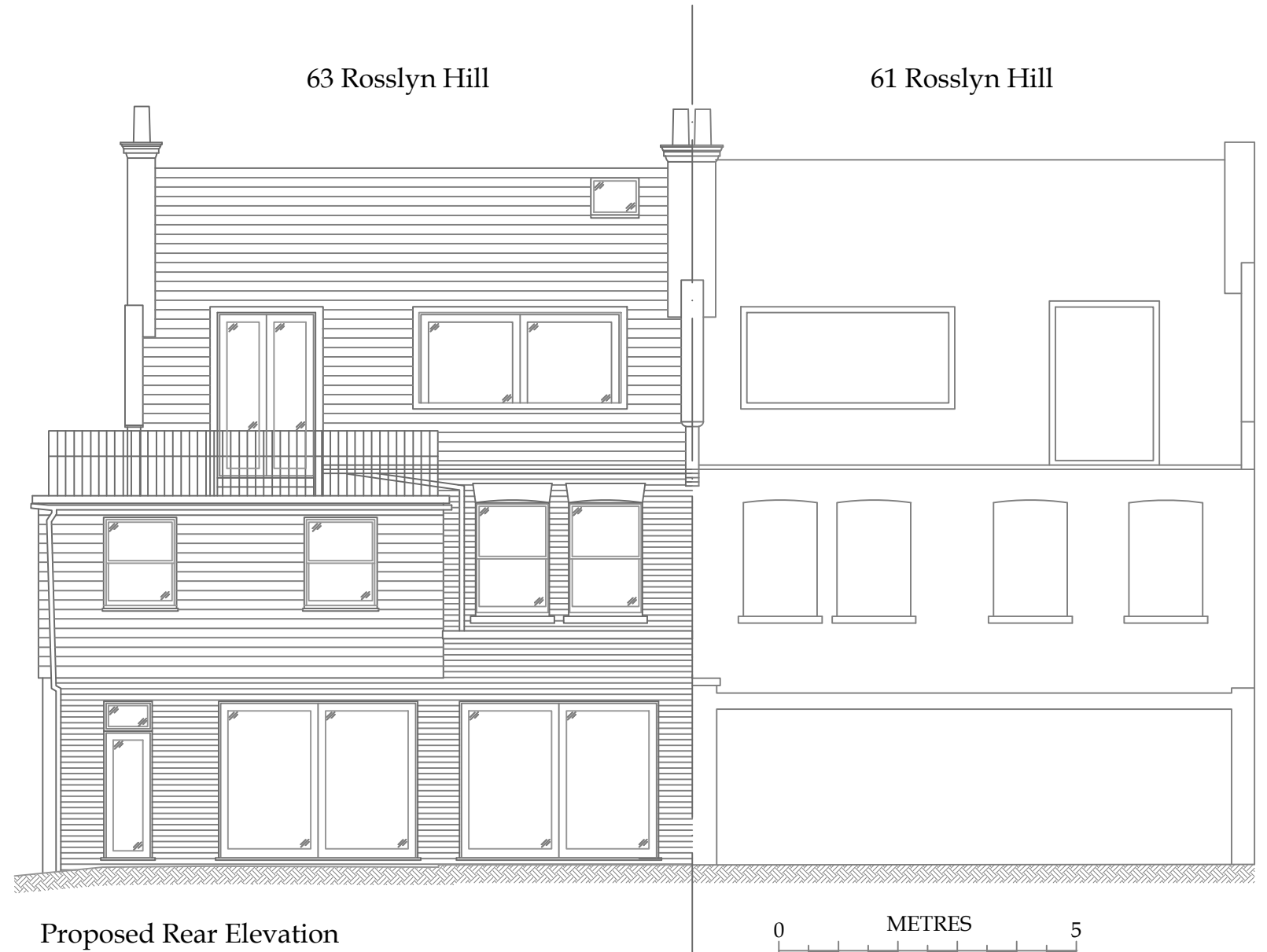

Proposed Side Elevation

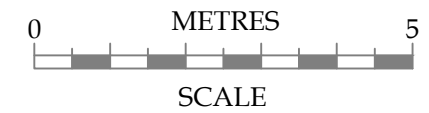

Proposed Rear Elevation



C	09.06.22	Parapet height of GF rear extension amended	DK
B	04.05.20	Side elevation updated to reflect Design Officer's comments	DK
A	01.05.20	Rear elevation updated to reflect Design Officer's comments	DK

No.	Date	Amendment	Initials
-----	------	-----------	----------

Client :	Simon Lawson	Cranbrook[®] Basement design & construction Cranbrook Basements 26-28 Hammersmith Grove, Hammersmith, London, W7 7BA T +44 (0)208 551 5555 F +44 (0)208 551 1580 admin@cranbrook.co.uk www.cranbrook.co.uk			
Project :	63 Rosslyn Hill London NW3 5UQ				
Drawing :	Proposed Side and Rear Elevations				
Scale :	1:100 @ A3	Status :	PLANNING	Rev :	C
Date :	07 Feb 20	Dwg No :	2313-205.2		

© THIS DRAWING IS THE COPYRIGHT OF CRANBROOK BASEMENTS. It shall not be in any way used or reproduced without their prior written consent. All dimensions are to be checked on site or in the workshop prior to commencing any work. Work only to figured dimensions. Any discrepancies are to be reported to the Architect.