



PROPOSED CHANCERY LANE ELEVATION
SCALE 1:100 @ A1



PROPOSED COURT YARD ELEVATION
SCALE 1:100 @ A1



PROPOSED NEW SQUARE ELEVATION
SCALE 1:100 @ A1



PROPOSED BISHOPS COURT ELEVATION
SCALE 1:100 @ A1

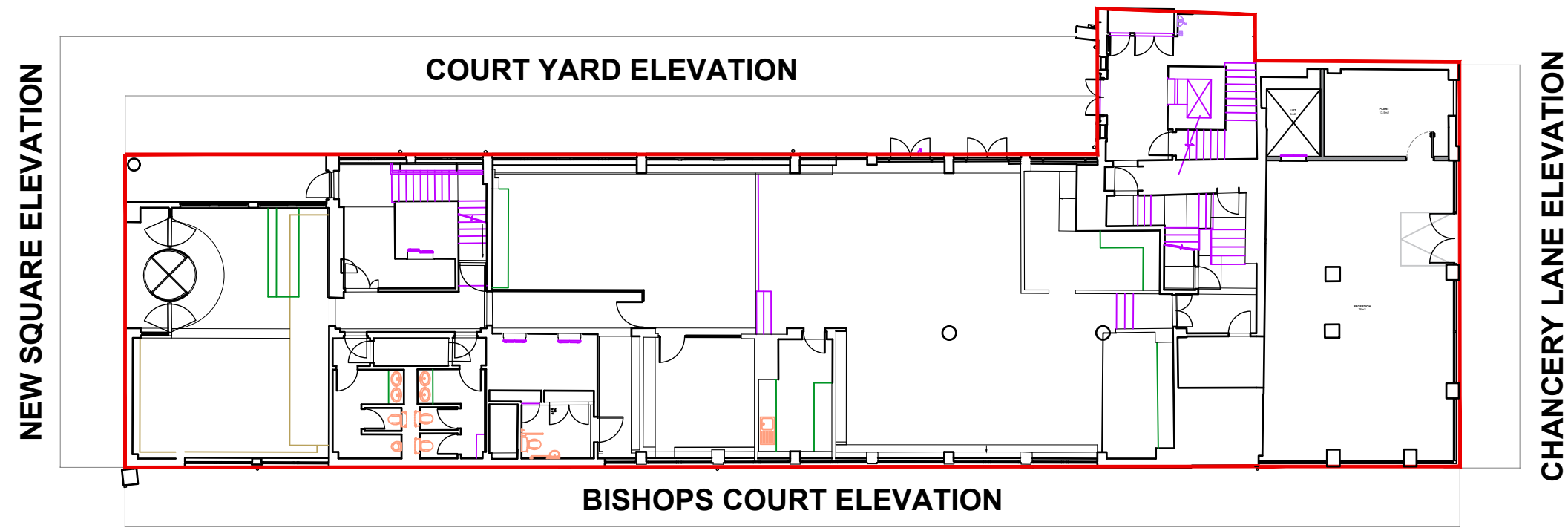

ELEVATION PLAN
SCALE 1:200 @ A1

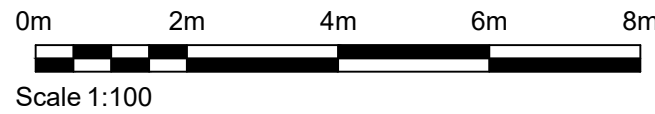
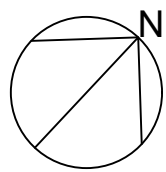
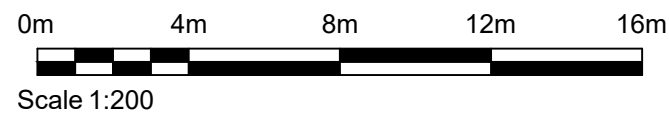

Ingleton Wood LLP shall have no liability to the Employer arising out of any unauthorized modification or amendment to, or any transmission, copy or use of the material, or any proprietary work contained therein, by the Employer, Other Project Team Member, or any other third party. All dimensions are to be checked and verified on-site by the Main Contractor prior to commencement; any discrepancies are to be reported to the Contract Administrator. This drawing is to be read in conjunction with all other relevant drawings and specifications. Do Not Scale © Ingleton Wood LLP

P3	altered in line with LA comment	08/10/21	KF	AW
P2	Updated Signage	23/04/21	ST	MC
P1	Planning Issue	08/04/21	ST	MC
Rev	Description	Date	Chk	Appr
Project No:	501328	Scale @ A1:	As Indicated	Drawn By: TO



Vision, form and function

Project:
Hardwicke House,
New Square,
Holborn,
London, WC2A 3UJ

Client:
The Honourable Society of Lincoln's Inn

Title:
Proposed Elevations

Drawing Number:		
HWICKE-IWD-XX-XX-DR-A-2100		
Status:	Purpose of Issue:	Revision:
S2	Information	P03