

- KEY:
- ③ Existing PPC Metal projecting canopy- a later addition to the 1960s extension.
  - ④ Existing PPC Metal bulkhead- a later addition to the 1960s extension.
  - ⑤ Existing Portland Stone wall panels to entrance reveals.
  - ⑥ Existing recessed roller shutter, housing and guide rails.
  - ⑦ Existing marble paving area.

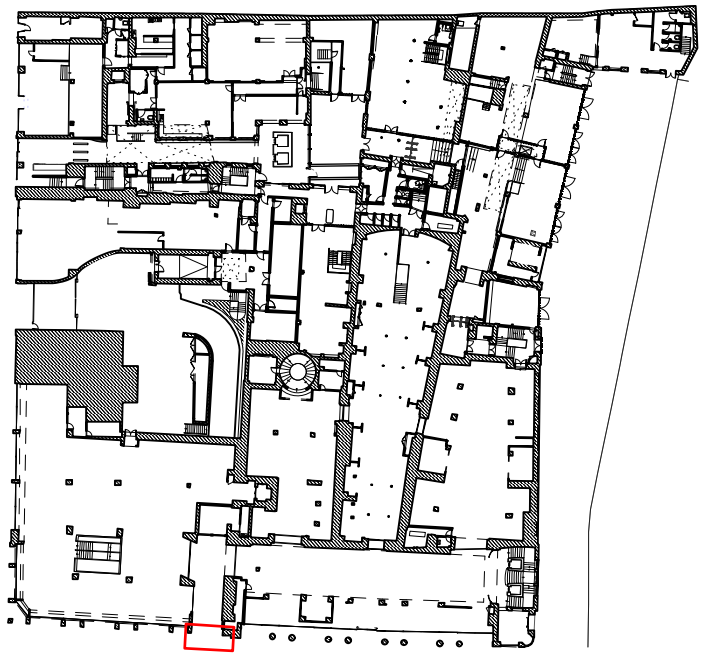

Ex-D1  
2

Ex-D1  
1

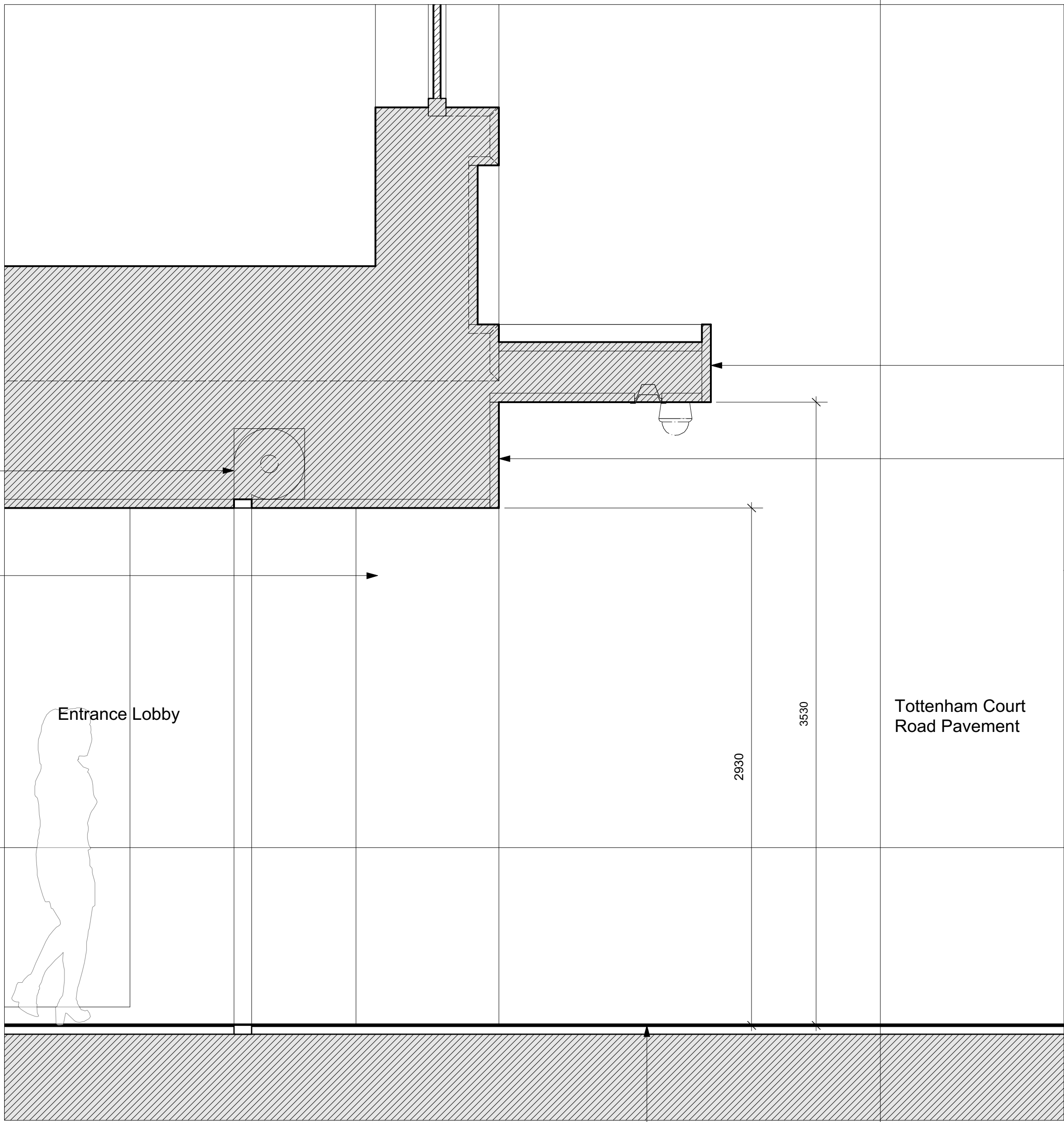
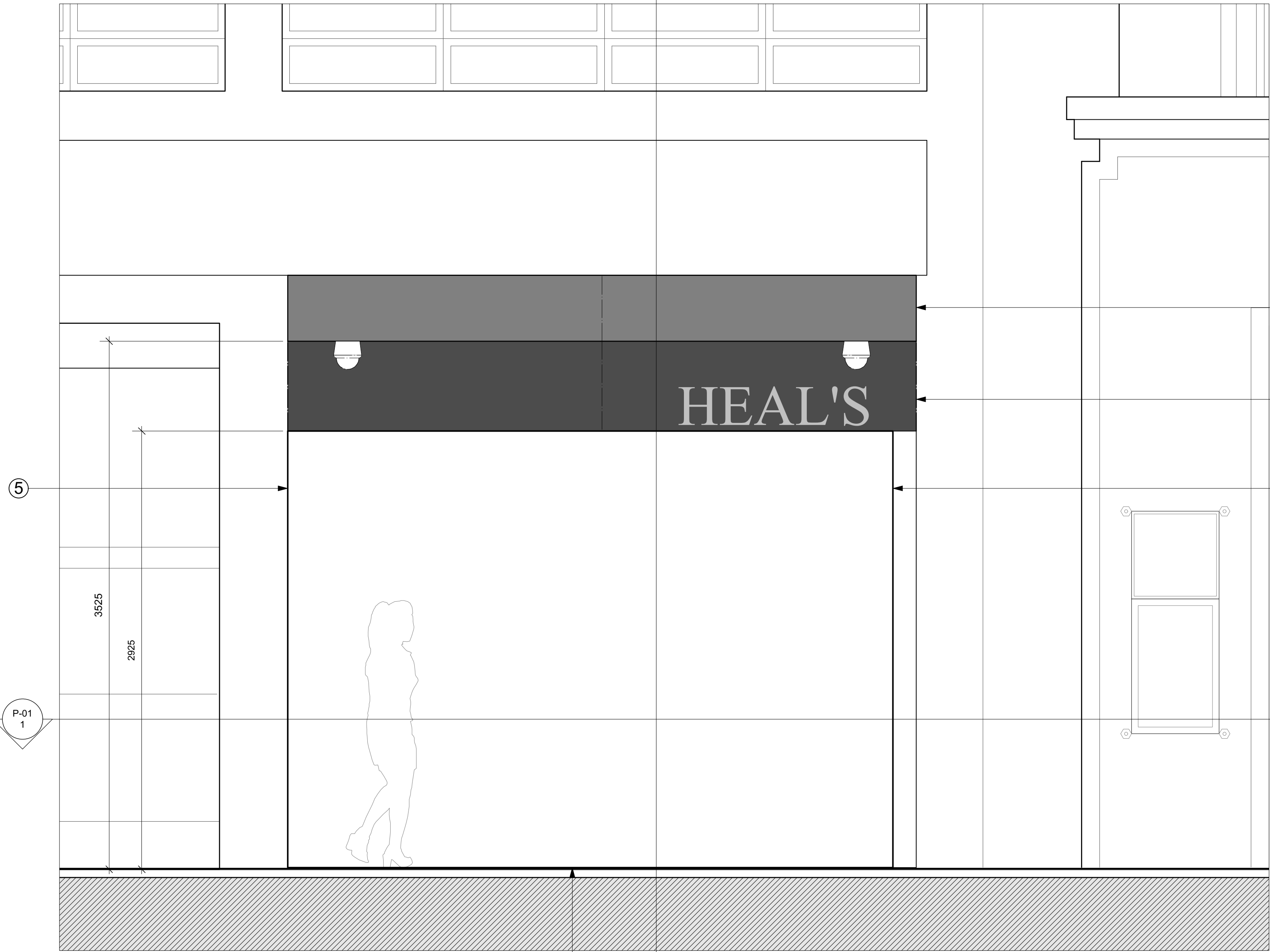

1 Tottenham Court Road Elevation  
Scale: 1:20

2 Tottenham Court Road Section  
Scale: 1:20

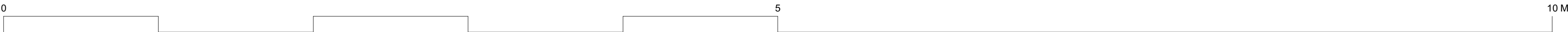

© Buckley Gray Yeoman Ltd.

All dimensions to be checked on site prior to commencement of any works, and/or preparation of any shop drawings. Sizes of and dimensions to any structural elements are indicative only. See structural engineers drawings for actual sizes/dimensions. Sizes of and dimensions to any service elements are indicative only. See service engineers drawings for actual sizes and dimensions.

This drawing to be read in conjunction with all other Architect's drawings, specifications and other Consultants' information. All proprietary systems shown on this drawing are to be installed strictly in accordance with the Manufacturers/Suppliers recommended details.

Any discrepancies between information shown on this drawing and any other contract information or manufacturers/suppliers recommendations is to be brought to the attention of the Architect.

DO NOT SCALE FROM THIS DRAWING.

DRAWING NOTES:

P1 13/05/22 Issued for Planning  
REV. DATE NOTE

DRAWN

|                                   |                                                                             |                                         |
|-----------------------------------|-----------------------------------------------------------------------------|-----------------------------------------|
| CLIENT<br><b>General Projects</b> | DRAWING<br><b>Tottenham Court Road Facade:<br/>Existing Heal's Entrance</b> |                                         |
| PROJECT<br><b>Heal's Building</b> | STATUS<br><b>PLANNING</b>                                                   | APPROVED<br><b>NJ</b>                   |
| DWG No.<br><b>1215_PL3A-EX-D1</b> | Revision<br><b>P1</b>                                                       | SCALE<br><b>1:20 @ A1<br/>1:40 @ A3</b> |
|                                   |                                                                             | DATE<br><b>May 2022</b>                 |

**BGY**  
BUCKLEY GRAY YEOMAN  
+ 44 20 7033 9913  
BGY.CO.UK