

0m 0.25

0m

0m 0.5m 1m 2m

existing elevation to rosslyn hill

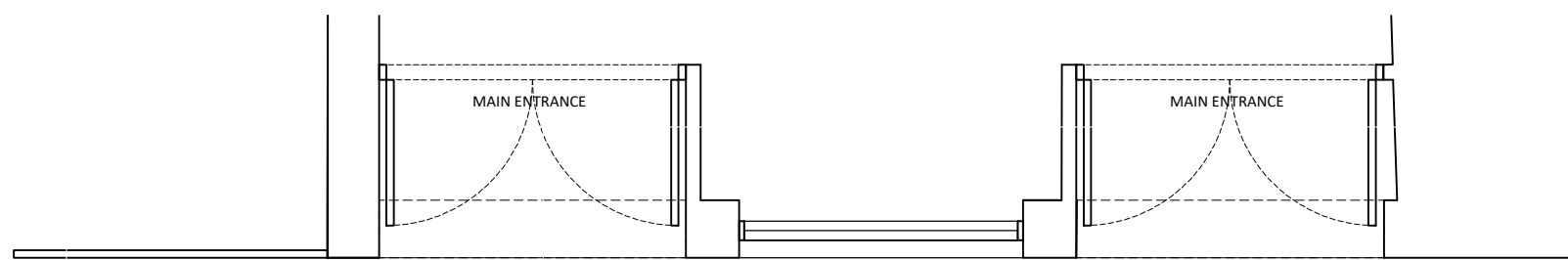

0m 0.5m 1m

proposed elevation to rosslyn hill

0m 0.5m 1m 2m

proposed elevation to rosslyn hill

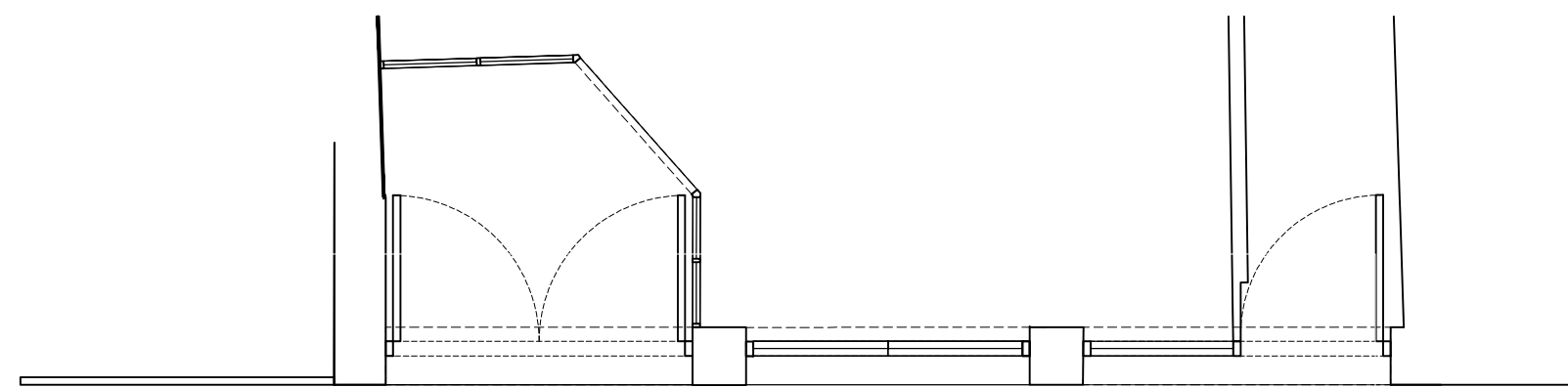

window bar profile1/1

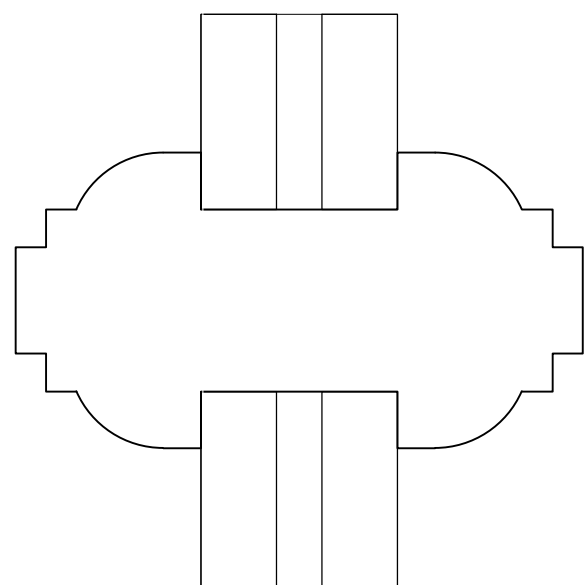

Client supplied door handles fitted by contractor along with decorative ironmongery

SK01

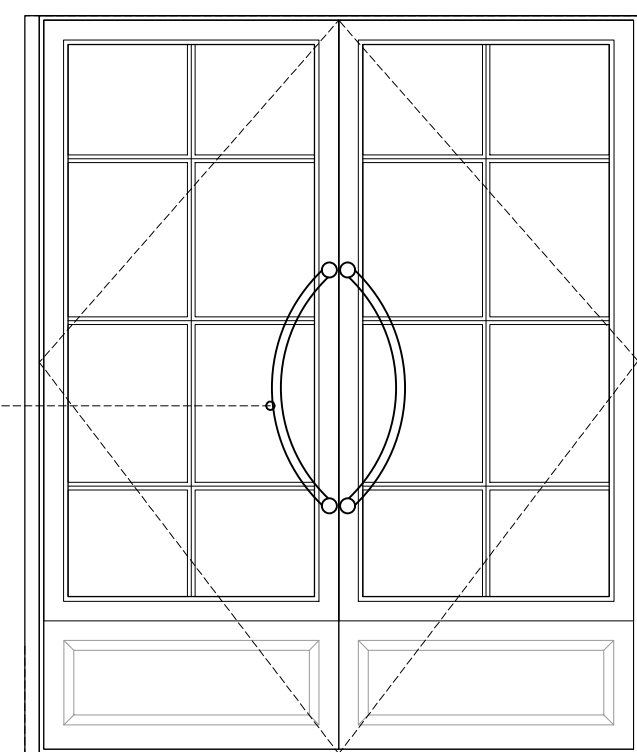

2075 / AS EXSITING

SK02

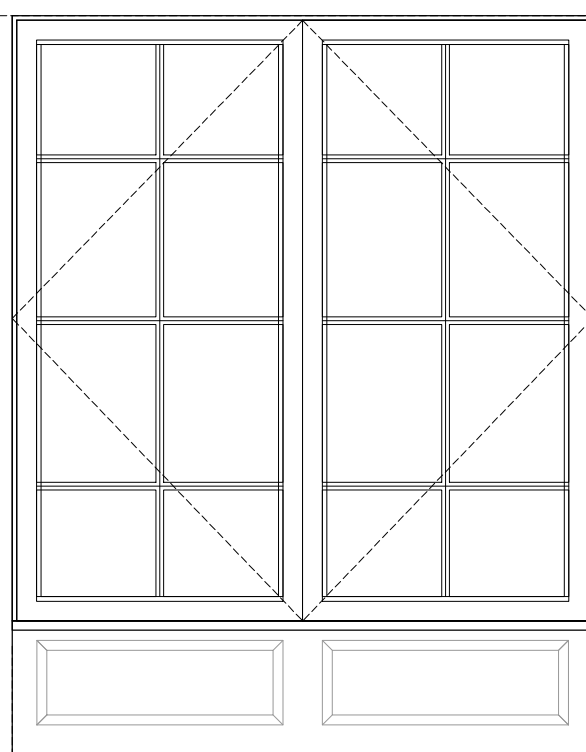

1920 / AS EXSITING

SK03

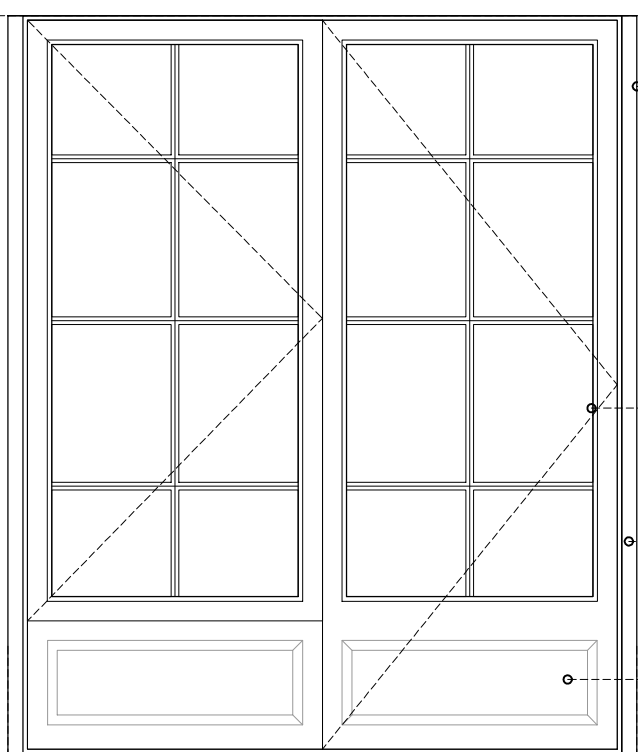

2080 / AS EXSITING

Hinges non decorative ironmongery by contractor (Antique Brass Finish)

New hardwood timber door wip 12mm streamline double glazing and traditional transom (Painted or Stained Finish)

New hardwood timber door frame within existing opening (Painted or Stained Finish)

Raised paneling