

NOTES

1. ALL DIMENSIONS TO BE CHECKED AND CONFIRMED ON SITE
2. ALL DISCREPANCIES ARE TO BE REPORTED TO PRIOR TO WORK STARTING
3. ALL WORK AND MATERIALS TO BE IN ACCORDANCE WITH THE BUILDING REGULATIONS AND TO COMPLY WITH RELEVANT BRITISH STANDARDS
4. COPYRIGHT RESERVED.

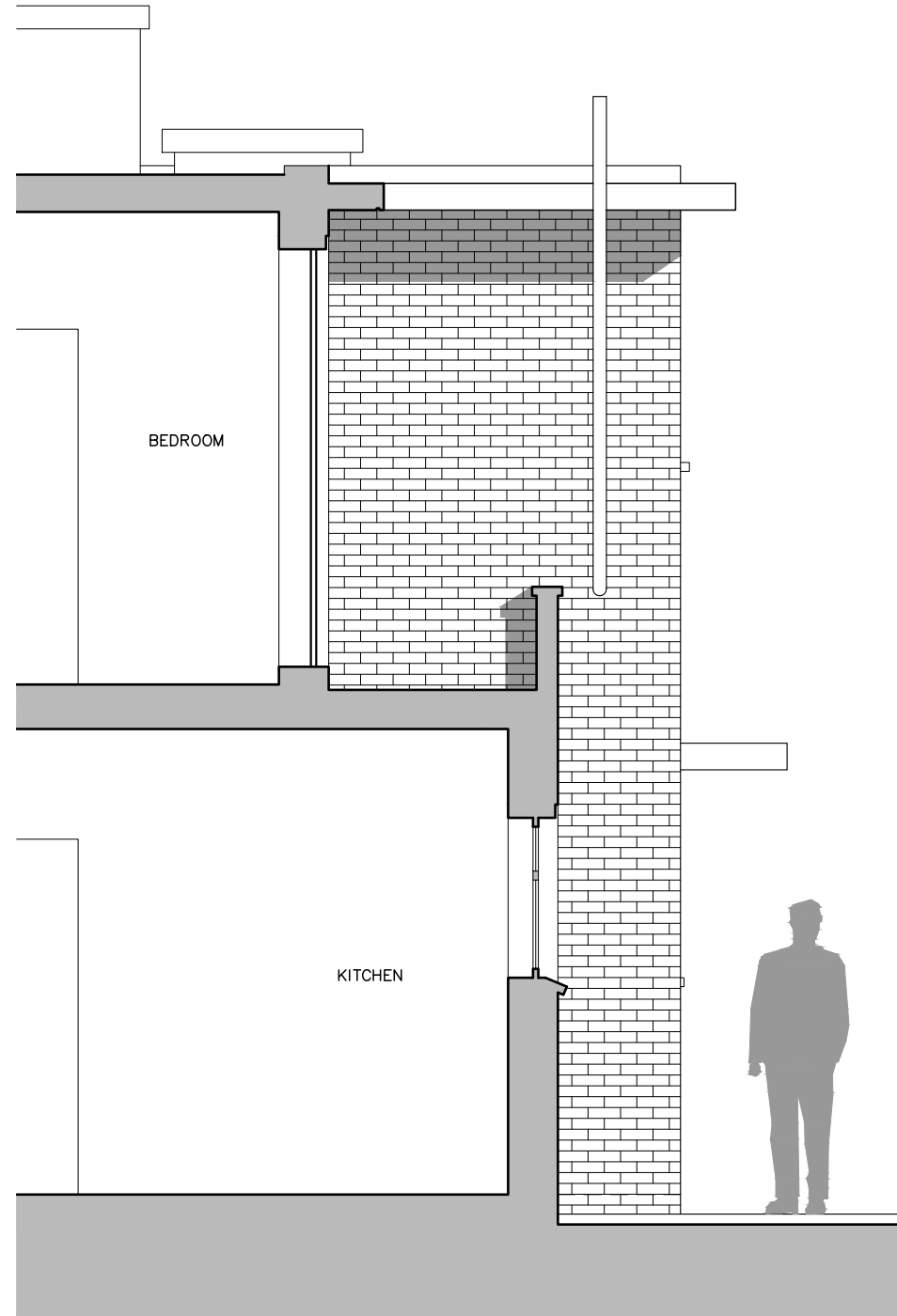

EXISTING SECTION THROUGH EXTERNAL WALL
SCALE 1:20 @ A1

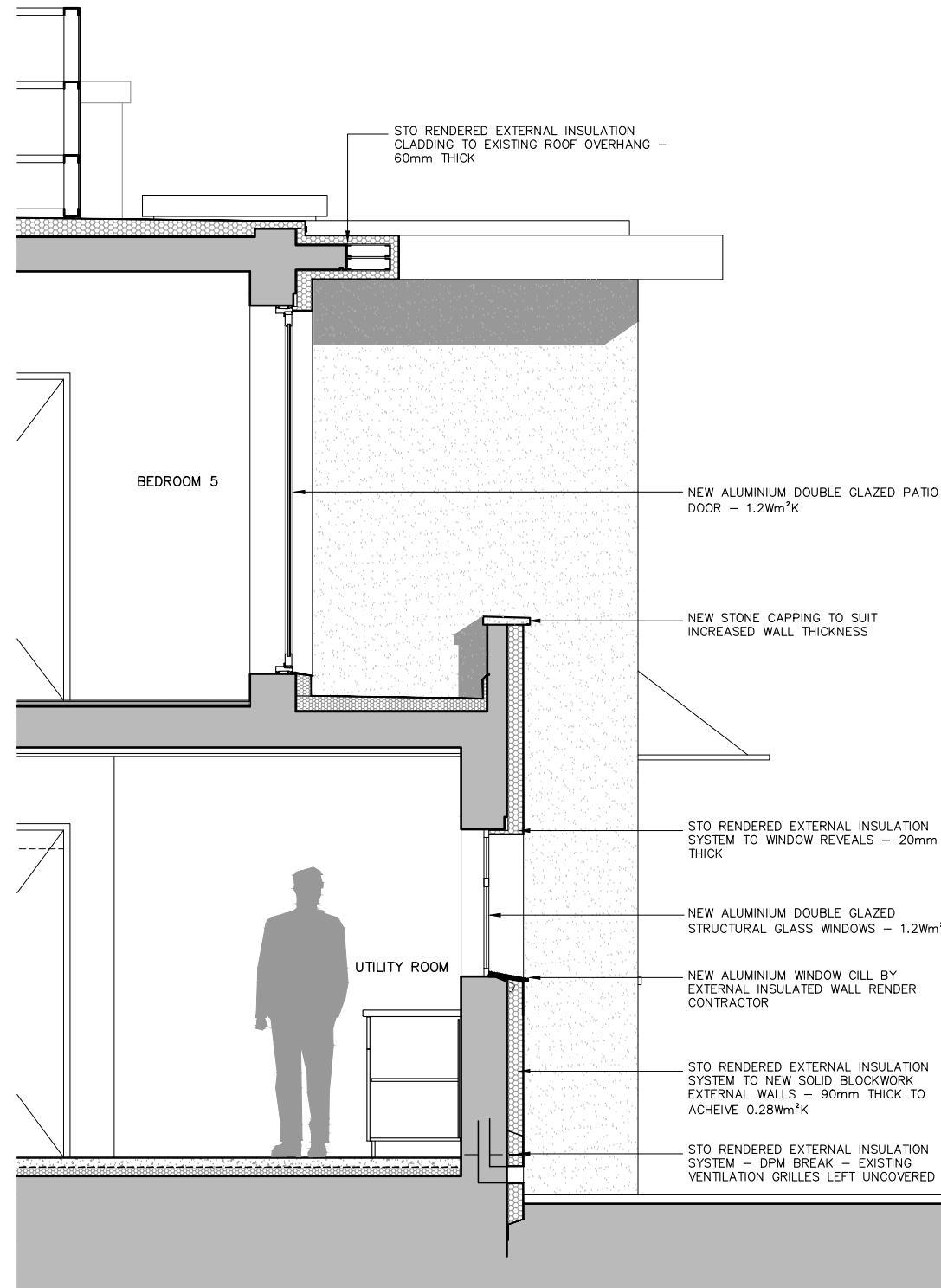

PROPOSED SECTION THROUGH EXTERNAL WALL
SCALE 1:20 @ A1

Notes

Rev.	Date	Comment	By

Do not scale from this drawing
All dimensions are to be checked on site
Any discrepancies are to be reported immediately to the Architect or Main Contractor

COPYRIGHT © 2017
ALL RIGHTS DESCRIBED IN THE CHAPTER IV OF THE COPYRIGHT DESIGN AND PATENTS ACT 1988 HAVE BEEN GENERALLY ASSERTED

Client	Mr & Mrs Kershen
Project	The Cottage Spaniards Road, London NW3 7JH
Drawing	Existing & Proposed Section
Project No.	540
Drawing No.	PL14
Issue	P
Status	/

Client
Mr & Mrs Kershen

Project
The Cottage
Spaniards Road, London NW3 7JH

Drawing
Existing & Proposed Section

Project No.	Drawing No.	Issue	Status
540	PL14	P	/
Scale:	Date:	Drawn By:	Checked By:
As Shown	April'22	JP	-

Sidell Architects
Sidell Architects Limited
Vineyards
36 Gloucester Avenue
Primrose Hill
London
NW1 7BB
(T): +44 (0)20 7284 9780
(E): info@sidellarchitects.com
(W): www.sidellarchitects.com

