

PROPOSED SOUTH ELEVATION

1:100

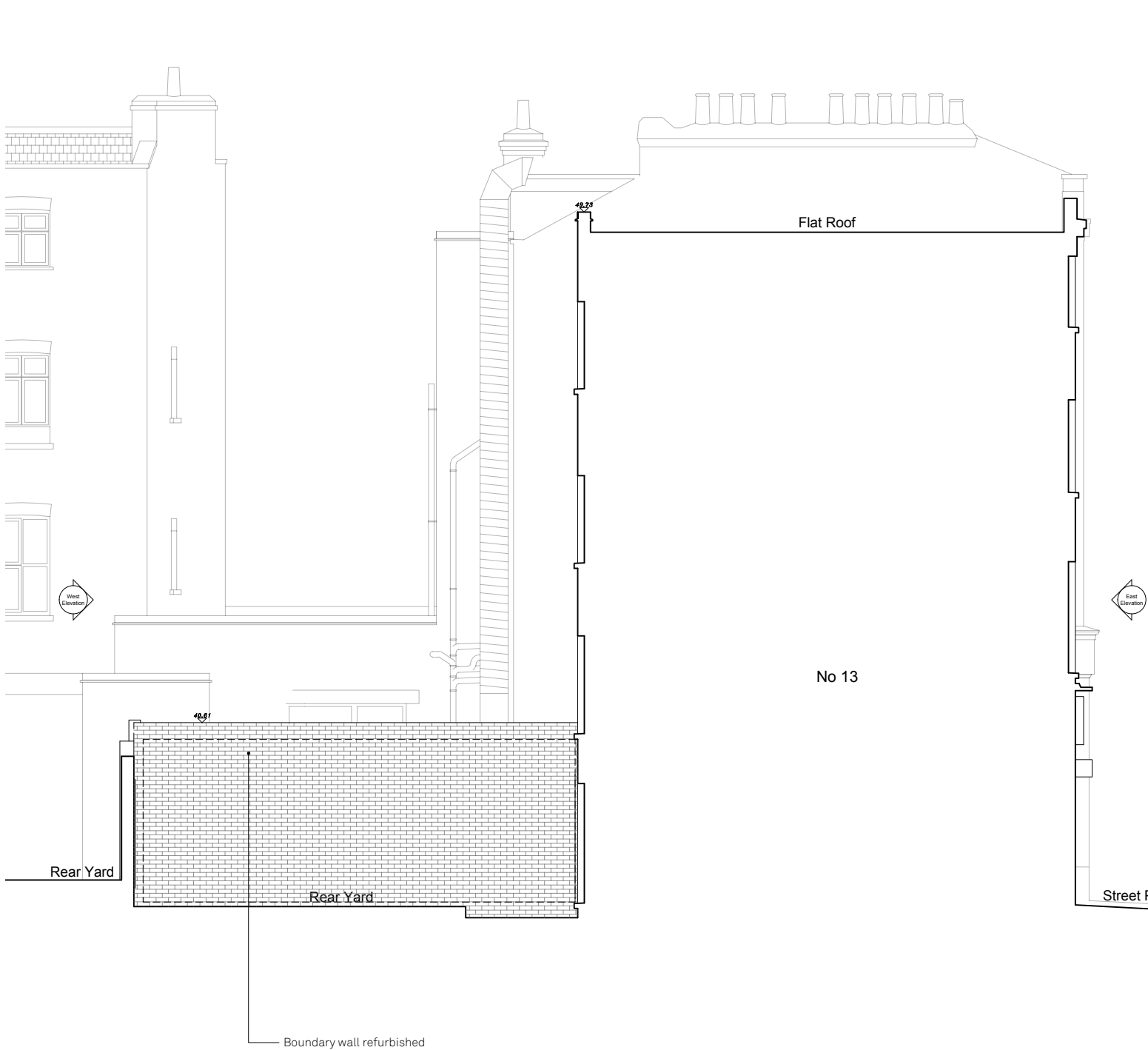

PROPOSED WEST ELEVATION

1:100



-	21/12/21	DS/BW	PLANNING - first issue
A	23/05/22	DS/BW	PLANNING APPLICATION
REV	DATE	DRAWN/CHK	DESCRIPTION

15 York Way
PR131 - rev A PROPOSED SOUTH AND WEST ELEVATIONS

21111 _ PLANNING _ Published 23/05/22

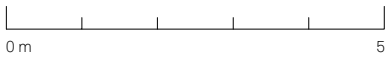

Scale 1:100 @ A3

Do not scale for construction. Use figured dimensions only. All discrepancies to be verified with architect prior to ordering or construction/execution. Confirm all setting out with architect prior to construction. Drawing to be read in conjunction with all other documents. Copyright Architecture for London.

Architecture for London
3-5 Bleeding Heart Yard
London EC1N 8SJ
020 3637 4236
architectureforlondon.com

Architecture
for London.