

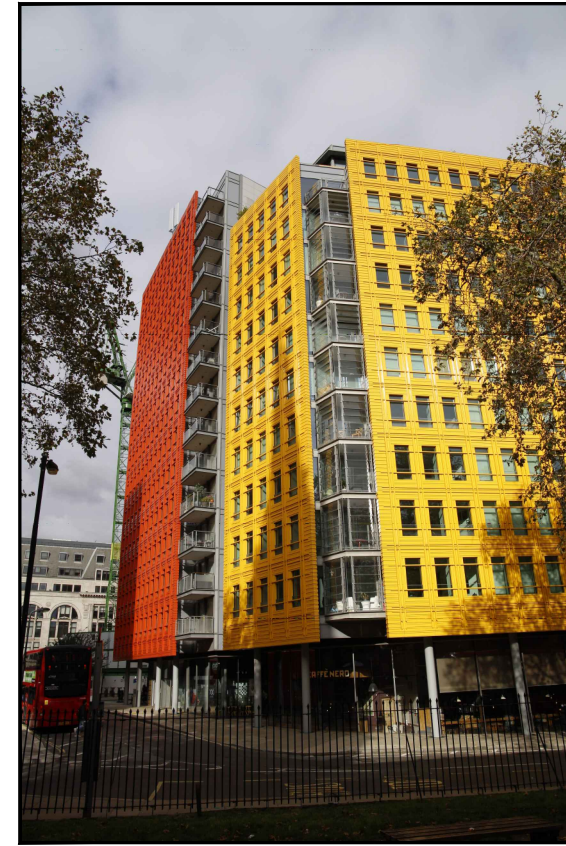

Existing

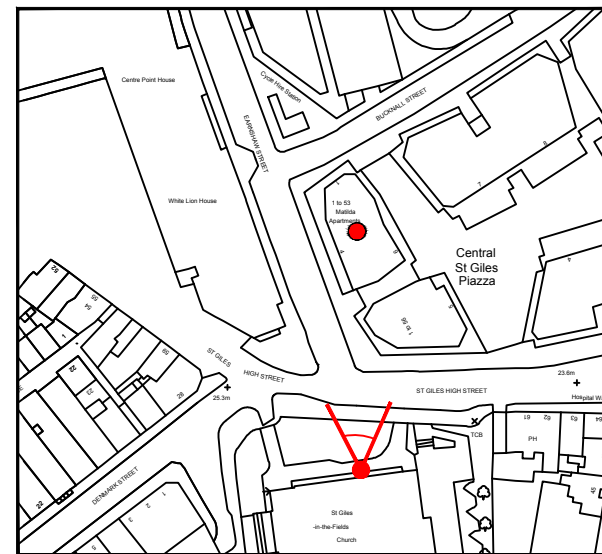

Proposed



● Site Location
 ▲ Camera location, field of view and direction.

Reproduced by permission of Ordnance Survey on behalf of the Controller of Her Majesty's Stationary Office
 All rights reserved. © Crown Copyright licence no. 100035120

Camera location:	St Giles Church Yard E: 529963 N: 181270
Camera - site distance:	60m
Camera focal length (ref: 35mm full frame)	24mm
Date/Time taken	16/10/2020 14:10

Structure:	Existing building rooftop.
Antennas:	6No. apertures 2200x550x350mm mounted on 3No. new steel roofpod structures.
Dishes:	2No. proposed 600Ø mounted on new steel support poles.
Ancillaries:	Proposed 24No. RRUs, 24No. Routers, 6No. BoBs, & 12No. MHAs fixed to new roofpod structures in 3No. locations.
Cabinets:	Proposed 1No. Huawei 3900A (600 x 480 x 1400) Proposed 1No. Link/AC Mk5 (1200 x 600 x 1800) Proposed 1No. FURO (750 x 600 x 2100) Proposed 2No. APM5930 (640 x 480 x 2165) Proposed 3No. future cabinets TBC (770 x 770 x 2500)
Feeders:	Feeders & fibre run from cabinet to antennas on new cable trays fixed to roof blocks.

waldon
 WALDON TELECOM
 PHOENIX HOUSE
 PYRFORD ROAD
 WEST BYFLEET
 SURREY
 KT14 6RA
 TEL : 01932 411011
 FAX : 01932 411012

ISS.	99309	ISSUED FOR PLANNING: PHOTOMONTAGE	AS	20/10/20	JB	21/10/20
ISS.	JOB No.	DESCRIPTION	Rev'd	Date	App'd	Date
DRAWN	AS	CHECKED	NA	APPROVED	JB	
DATE	20/10/20	DATE	20/10/20	DATE	21/10/20	

SITE No.	99309	SITE NAME	MATILDA APARTMENTS
MBNL No.	CMN220	TITLE	PHOTOMONTAGE SHEET 1 OF 3
ADDRESS	1-53 EARNSHAW STREET LONDON		
POST CODE	WC2H 8AJ	DRAWING No.	90073-PM-01
PURPOSE OF ISSUE:	PLANNING		ISSUE
			A





Existing

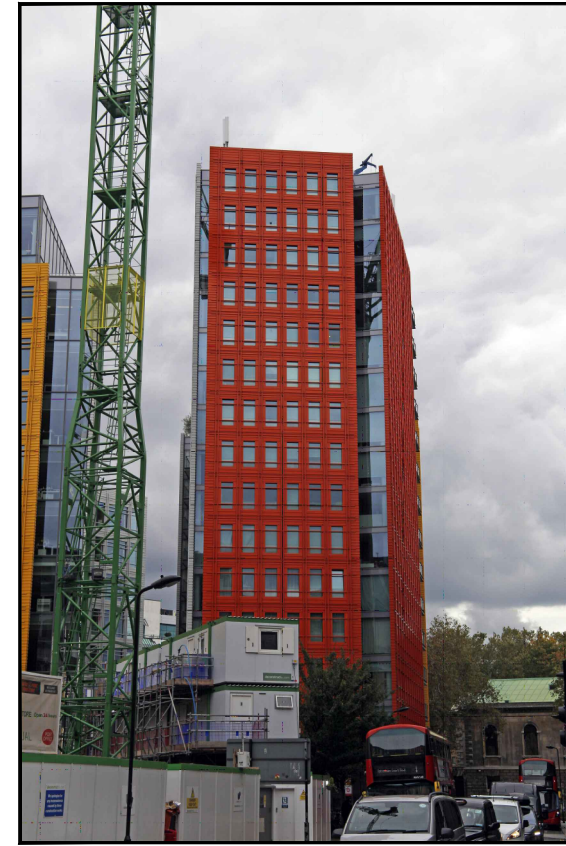

Proposed

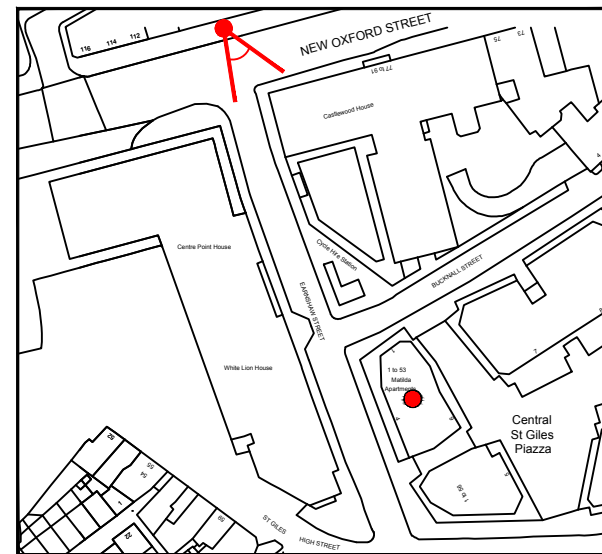

● Site Location
 ▲ Camera location, field of view and direction.

Reproduced by permission of Ordnance Survey on behalf of the Controller of Her Majesty's Stationery Office. All rights reserved. © Crown Copyright licence no. 100035120

Camera location:	Jn New Oxford Street & Earnshaw St (North Side) E: 529924 N: 181411
Camera - site distance:	90m
Camera focal length (ref: 35mm full frame)	53mm
Date/Time taken	16/10/2020 14:33

Structure:	Existing building rooftop.
Antennas:	6No. apertures 2200x550x350mm mounted on 3No. new steel roofpod structures.
Dishes:	2No. proposed 600Ø mounted on new steel support poles.
Ancillaries:	Proposed 24No. RRUs, 24No. Routers, 6No. BoBs, & 12No. MHAs fixed to new roofpod structures in 3No. locations.
Cabinets:	Proposed 1No. Huawei 3900A (600 x 480 x 1400) Proposed 1No. Link/AC Mk5 (1200 x 600 x 1800) Proposed 1No. FURO (750 x 600 x 2100) Proposed 2No. APM5930 (640 x 480 x 2165) Proposed 3No. future cabinets TBC (770 x 770 x 2500)
Feeders:	Feeders & fibre run from cabinet to antennas on new cable trays fixed to roof blocks.

waldon

WALDON TELECOM
 PHOENIX HOUSE
 PYRFORD ROAD
 WEST BYFLEET
 SURREY
 KT14 6RA

TEL : 01932 411011
 FAX : 01932 411012

ISS.	99309	ISSUED FOR PLANNING: PHOTOMONTAGE	AS	20/10/20	JB	21/10/20
ISS.	JOB No.	DESCRIPTION	Rev'd	Date	App'd	Date
DRAWN	AS	CHECKED	NA	APPROVED	JB	
DATE	20/10/20	DATE	20/10/20	DATE	21/10/20	

SITE No.	99309	SITE NAME	MATILDA APARTMENTS
MBNL No.	CMN220	TITLE	PHOTOMONTAGE SHEET 2 OF 3
ADDRESS	1-53 EARNSHAW STREET LONDON		
POST CODE	WC2H 8AJ	DRAWING No.	90073-PM-02
PURPOSE OF ISSUE:	PLANNING	ISSUE	A





Existing

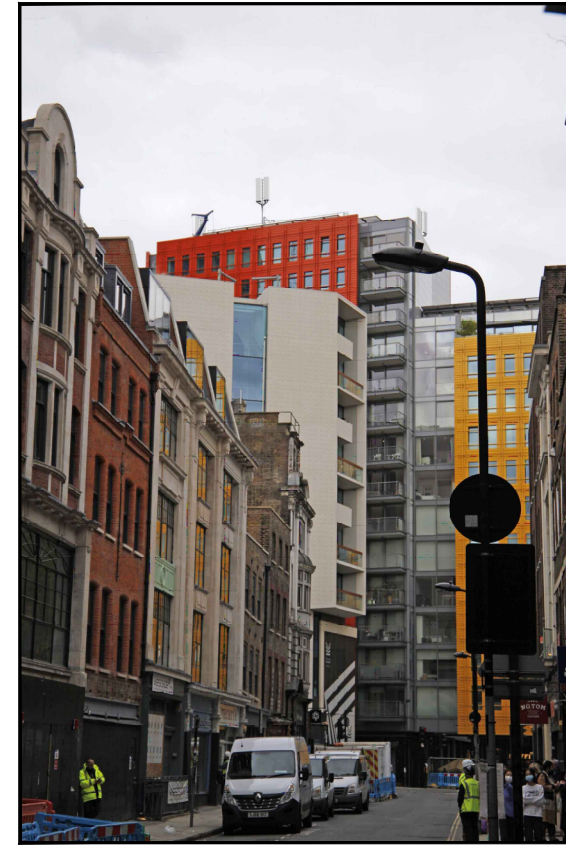

Proposed

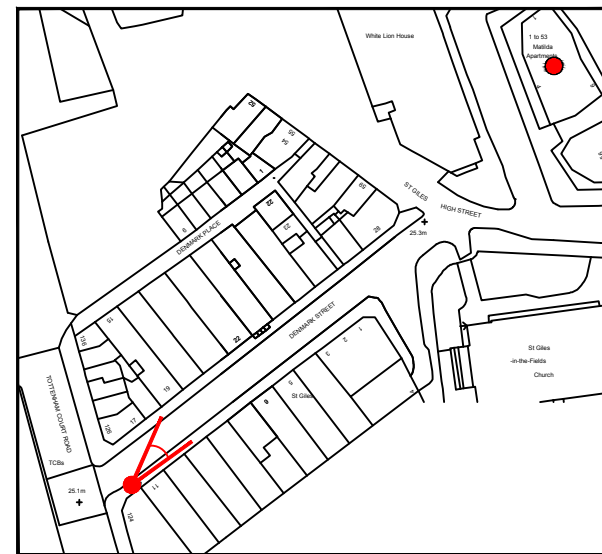

● Site Location

▲ Camera location, field of view and direction.

Reproduced by permission of Ordnance Survey on behalf of the Controller of Her Majesty's Stationery Office. All rights reserved. © Crown Copyright licence no. 100035120

Camera location:	Jn Denmark St. & Tottenham Court Rd. (East Side) E: 529867 N: 181227
Camera - site distance:	140m
Camera focal length (ref: 35mm full frame)	67mm
Date/Time taken	16/10/2020 14:40

Structure: Existing building rooftop.

Antennas: 6No. apertures 2200x550x350mm mounted on 3No. new steel roofpod structures.

Dishes: 2No. proposed 600Ø mounted on new steel support poles.

Ancillaries: Proposed 24No. RRUs, 24No. Routers, 6No. BoBs, & 12No. MHAs fixed to new roofpod structures in 3No. locations.

Cabinets: Proposed 1No. Huawei 3900A (600 x 480 x 1400)
Proposed 1No. Link/AC Mk5 (1200 x 600 x 1800)
Proposed 1No. FURO (750 x 600 x 2100)
Proposed 2No. APM5930 (640 x 480 x 2165)
Proposed 3No. future cabinets TBC (770 x 770 x 2500)

Feeders: Feeders & fibre run from cabinet to antennas on new cable trays fixed to roof blocks.

waldon

WALDON TELECOM
PHOENIX HOUSE
PYRFORD ROAD
WEST BYFLEET
SURREY
KT14 6RA

TEL : 01932 411011
FAX : 01932 411012

ISS.	JOB No.	DESCRIPTION	Rev'd	Date	App'd	Date
A	99309	ISSUED FOR PLANNING: PHOTOMONTAGE	AS	20/10/20	JB	21/10/20
DRAWN	AS	CHECKED	NA	APPROVED	JB	
DATE	20/10/20	DATE	20/10/20	DATE	21/10/20	

SITE No.	99309	SITE NAME	MATILDA APARTMENTS
MBNL No.	CMN220	TITLE	PHOTOMONTAGE SHEET 3 OF 3
ADDRESS	1-53 EARNSHAW STREET LONDON		
POST CODE	WC2H 8AJ	DRAWING No.	90073-PM-03
PURPOSE OF ISSUE:	PLANNING		ISSUE
			A

MBNL