 Line of Exsting

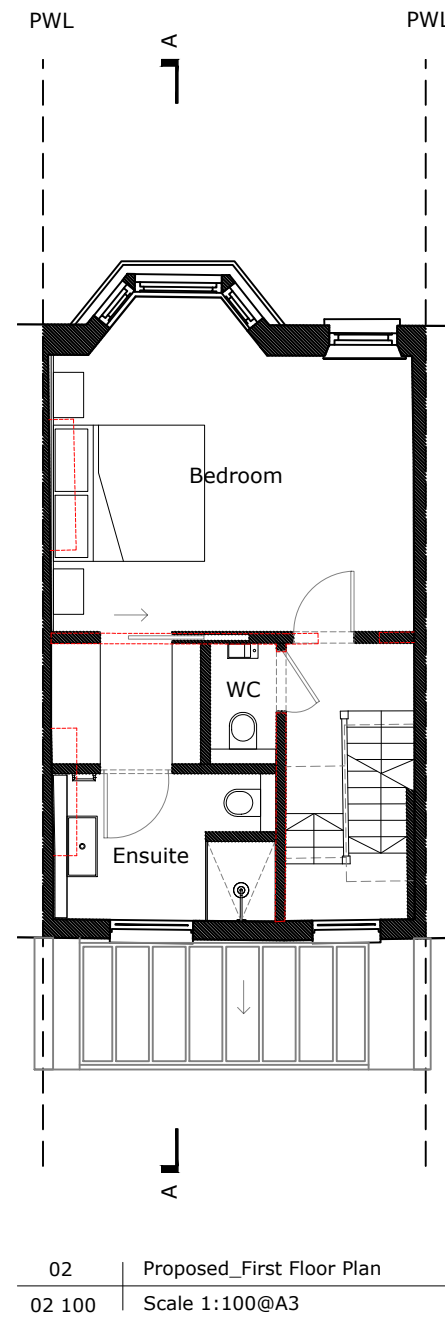
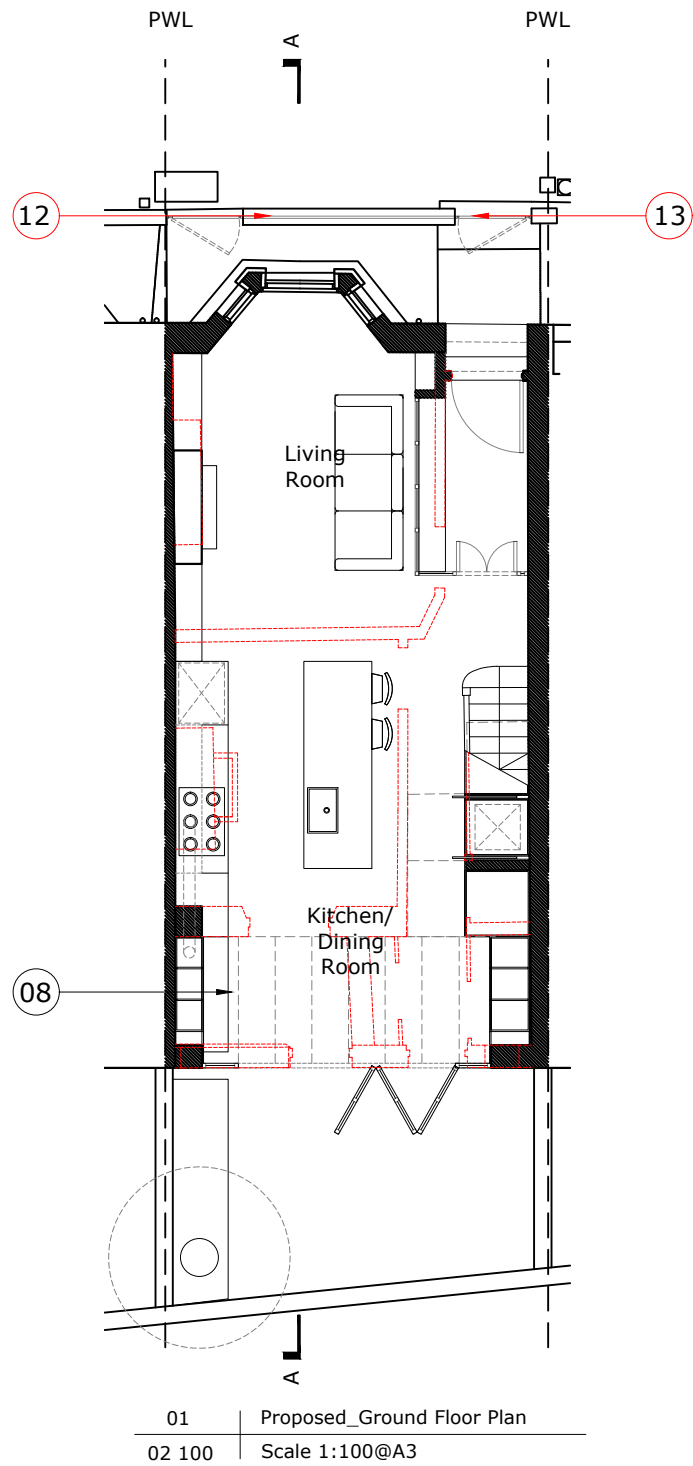

General Notes:
This drawing is to be read in conjunction with all other contract documents and specifications and all other consultant drawings. All levels and dimensions should be checked on site and any discrepancies notified to the Architect prior to proceeding with works. All drawings are not for construction unless specifically marked for this purpose. This drawing is copyright. No drawing shall be reproduced in any form without prior written permission of Paper House Project. DO NOT SCALE FROM THIS DRAWING.

Issue History:
P0 06.11.20 Issued for Planning
P1 25.01.21 Issued for Planning
P2 28.04.22 Issued for Planning
P3 30.05.22 Issued for Planning
P4 06.06.22 Issued for Planning

Client: John + Ryan Roberts
Site Address: 48 Chetwynd Road, London NW5 1BY
Drawing Title: Proposed Ground + First Floor Plan

Scale@A3: 1:100
Date: June 2022
Drawn: AM
Checked: JD
Drawing No: PHP CHE 02 100
Revision: P4