

New AP fixed to modern
plasterboard ductwork
bulkhead on ceiling
mounted bracket.
Photo Ref: 3.01

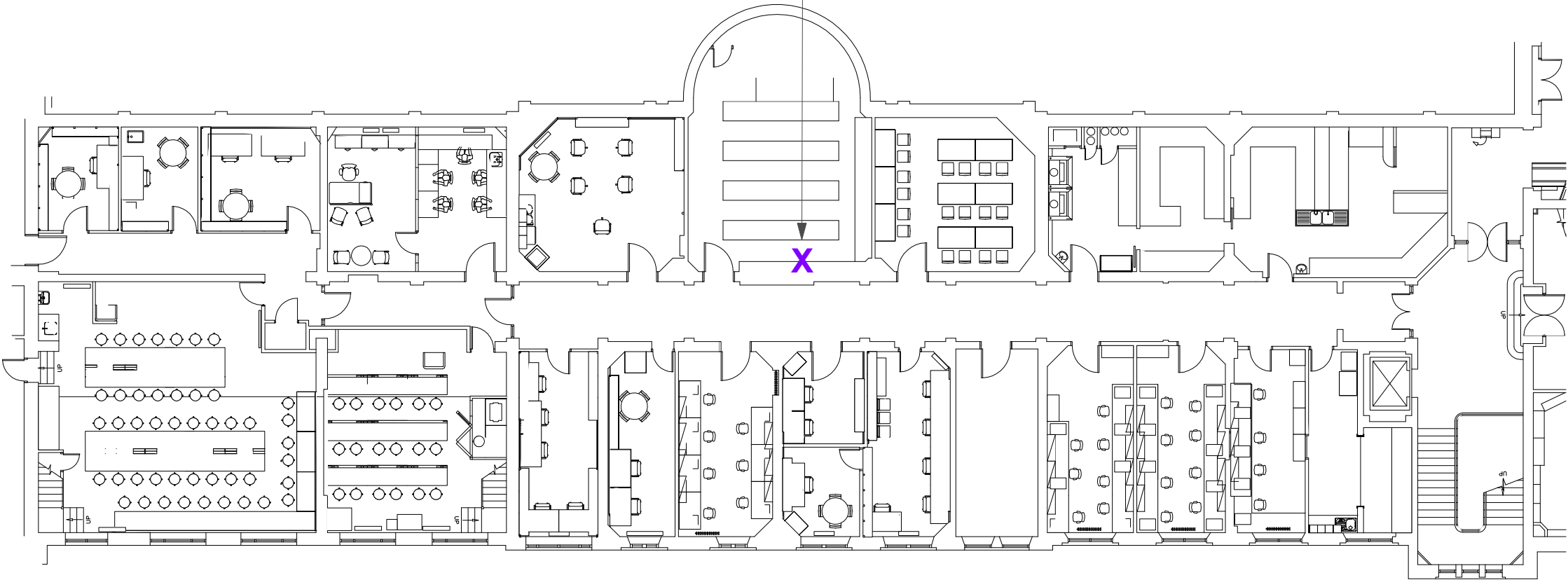

KEY

X New AP Installed on Ceiling Mounted Bracket
no new cabling. existing data cable repurposed.

PROPOSED SECOND FLOOR PLAN



Scale 1:50 @ A3



Chartered Architects
Chartered Building Surveyors
Interior Designers
CDM Services

3 GP Centre, Yeoman Road,
Ringwood, Hampshire, BH24 3FF
+44 (0)1425 472 833
www.kendallkingscott.co.uk

Project
South Wing

Client
UCL

Scale 1:50
Paper Size A3
Filename Proposed
Do not scale this drawing

Rev Date By Ap Note

Drawing Title
Proposed Second Floor

Project Number	Drawing Number	Revision
191031-2002	P1	
Date	Drawn	Checked
16/05/2022KS	KS	PLANNING

Only to be used on the site for which designed. The electronic transmission of designs/information contained in this drawing is carried out entirely at the User's risk and Kendall Kingscott Ltd. will have no liability for any errors or inaccuracies arising therefrom. The production of amended or updated information from the said designs/information by the User is entirely the responsibility of the User and Kendall Kingscott Ltd. shall have no responsibility in respect thereof whatsoever.