

PLANNING REF 2016/6366/P

CONDITION 14 - PROPOSED PHOTOVOLTAIC CELLS LAYOUT

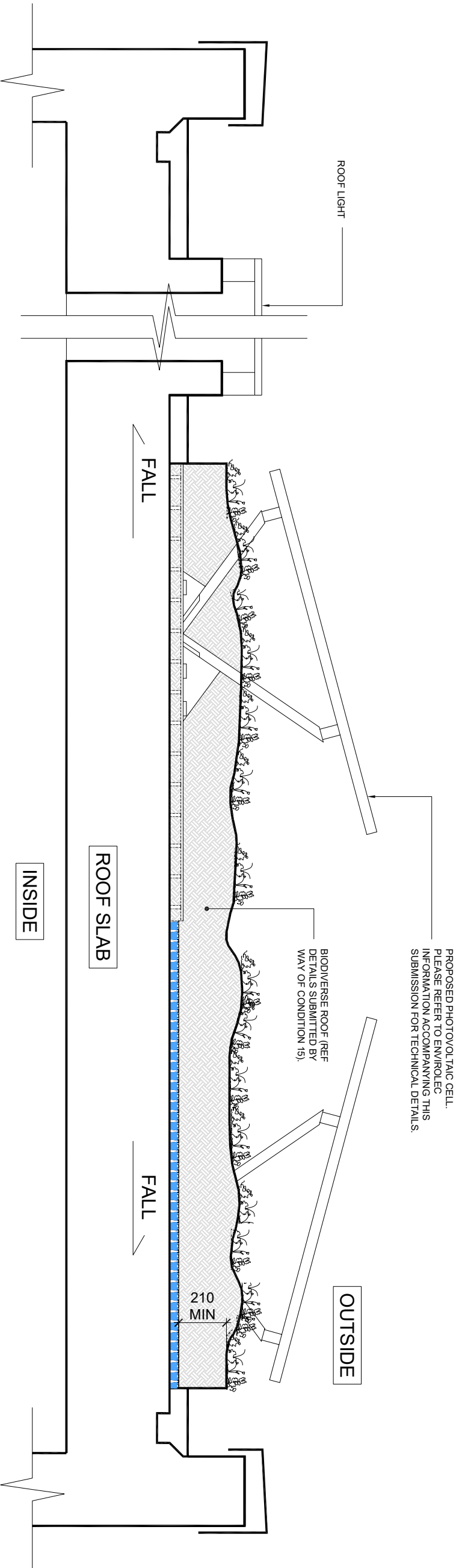

SECTION A-A THROUGH PHOTOVOLTAIC CELLS

SCALE 1:20@A3

1

SCALE 1:20@A3

0 1m

| | | | | | | | | | | | | | | | | | | | |
|---------------------------------------|--|---|--|--|------|----------|--|---|--|-----------------|--------------|----------------|--|-------|--|----|--|---|--|
| CLIENT: WHITE LION ESTATES LTD. | | PROJECT : 72-80 LEATHER LANE LONDON, EC1N 7TR | | 1. DO NOT SCALE THIS DRAWING 2. ALL DIMENSIONS ARE TO BE VERIFIED ON SITE BY THE CONTRACTOR AND REPORTED TO THE ARCHITECT BEFORE CONSTRUCTION 3. ANY DISCREPANCY FOUND BETWEEN THIS DRAWING AND ANY OTHER DOCUMENT MUST BE REPORTED IMMEDIATELY TO THE ARCHITECT 4. REMOVE THIS DRAWING FROM CURRENCY WHEN A REVISED DRAWING IS ISSUED 5. COPYRIGHT OF THIS DRAWING REMAINS WITH HODGES ARCHITECTS LTD | | | | DRAWING TITLE: SECTION A-A THROUGH PHOTOVOLTAIC CELLS | | SCALE: AS NOTED | | DATE: 01.06.22 | | REV.: | | A3 | | HODGES ARCHITECTS LTD TEL: 07932 376 008 EMAIL: nh@hodgesarchitects.co.uk | |
| DRAWN BY : SH | | CHECKED BY : NH | | NO | DATE | REVISION | | DRAWING STATUS: PLANNING | | PROJ. NO: 011 | DWG NO: A172 | | | | | | | | |