

Copyright in the design and this drawing is the property of RESI. Reproduction in whole or in part for any other purpose without the written consent of RESI is prohibited. This drawing must be used in conjunction with all other relevant architectural and structural drawings.

RESI accepts no liability for any expense, loss or damage of whatsoever nature and however arising from any variations which have not been referred to them and their approval obtained.

This must not be used for any other purpose. Do not scale from this drawing, with floor dimensions as to be used. All dimensions in this drawing are to be used for construction. Any discrepancies to be reported to RESI immediately.

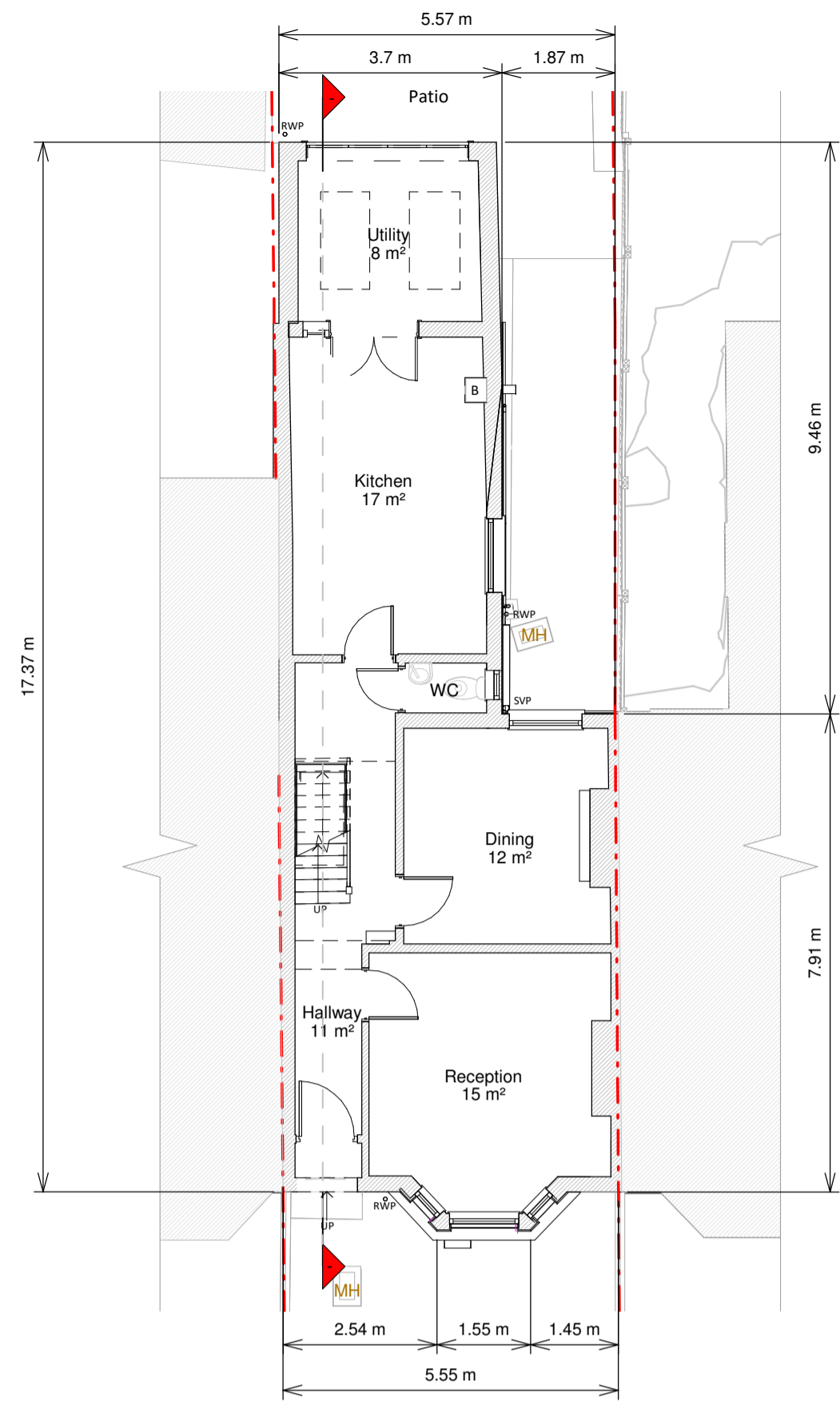

Ground Floor

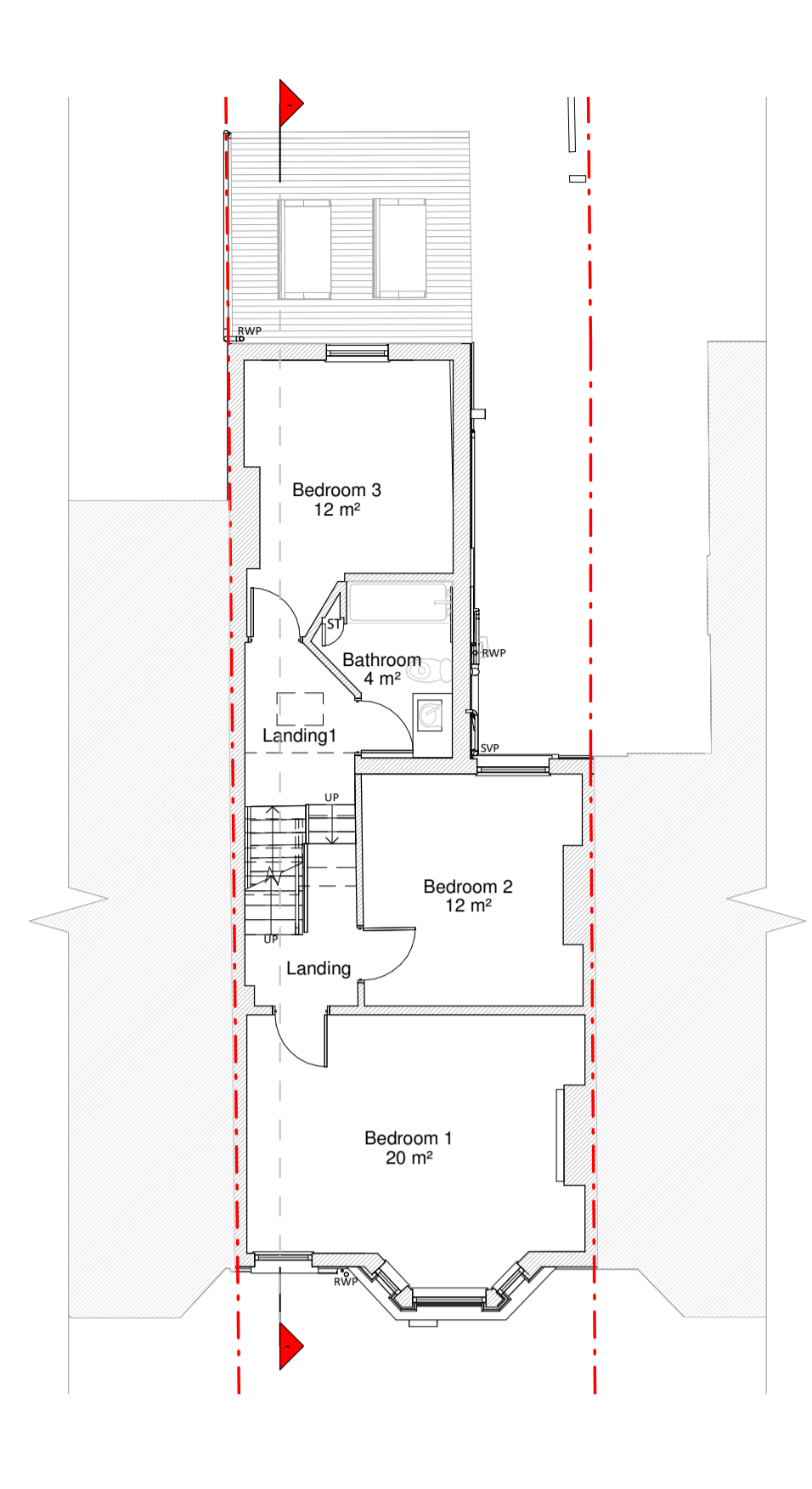

First Floor Plan

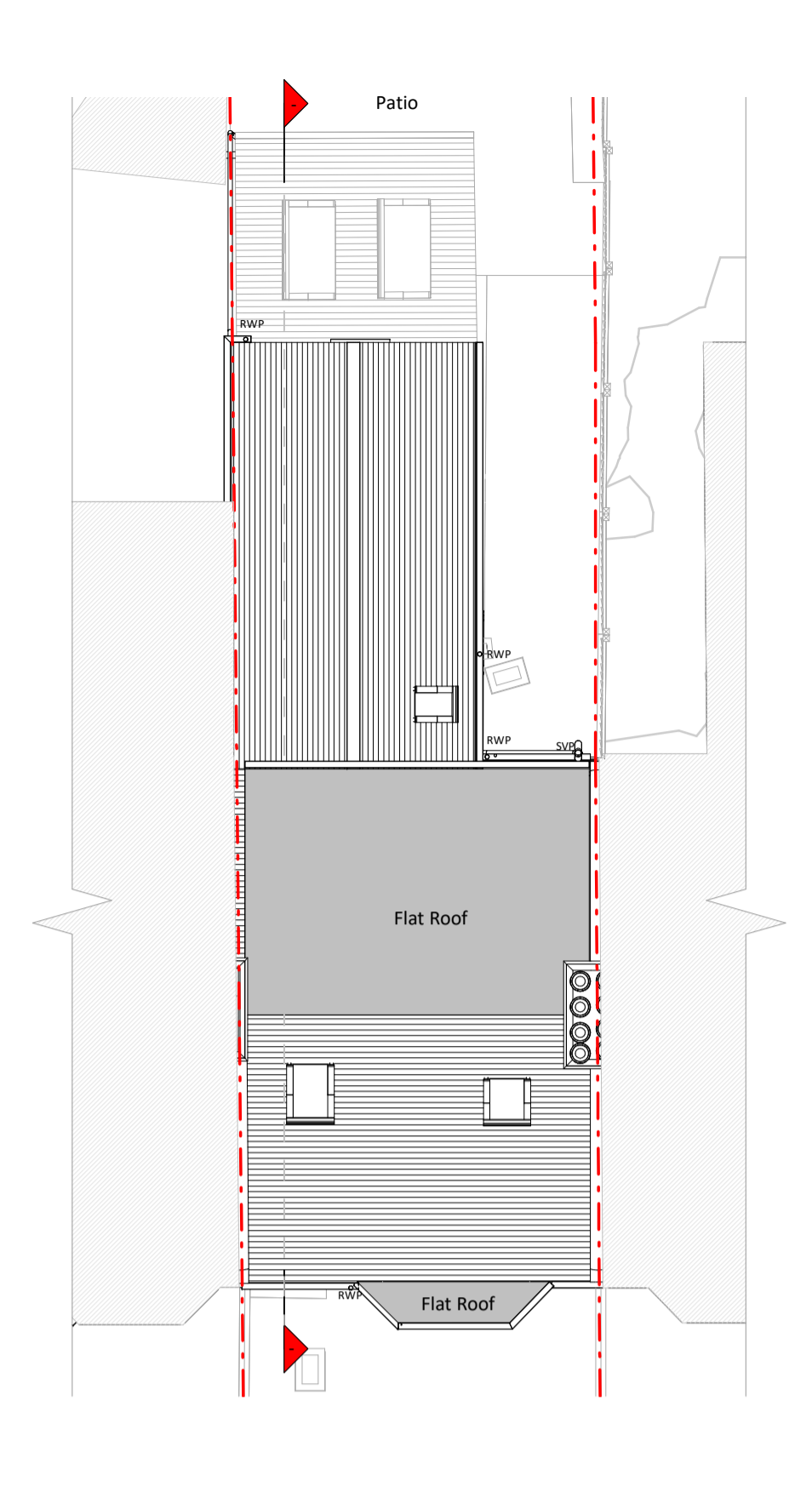

Roof Plan



Front Elevation

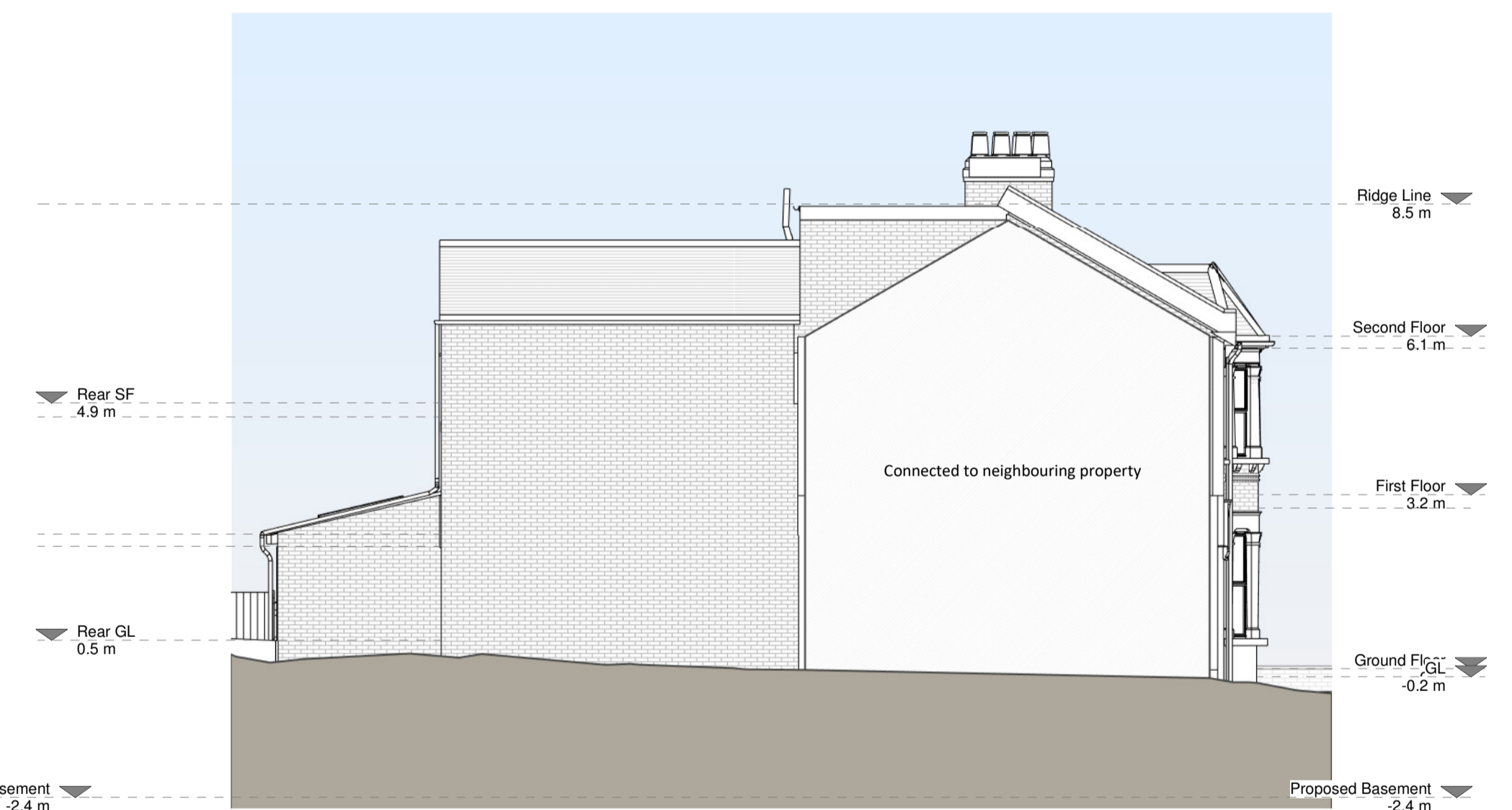

Left Side Elevation

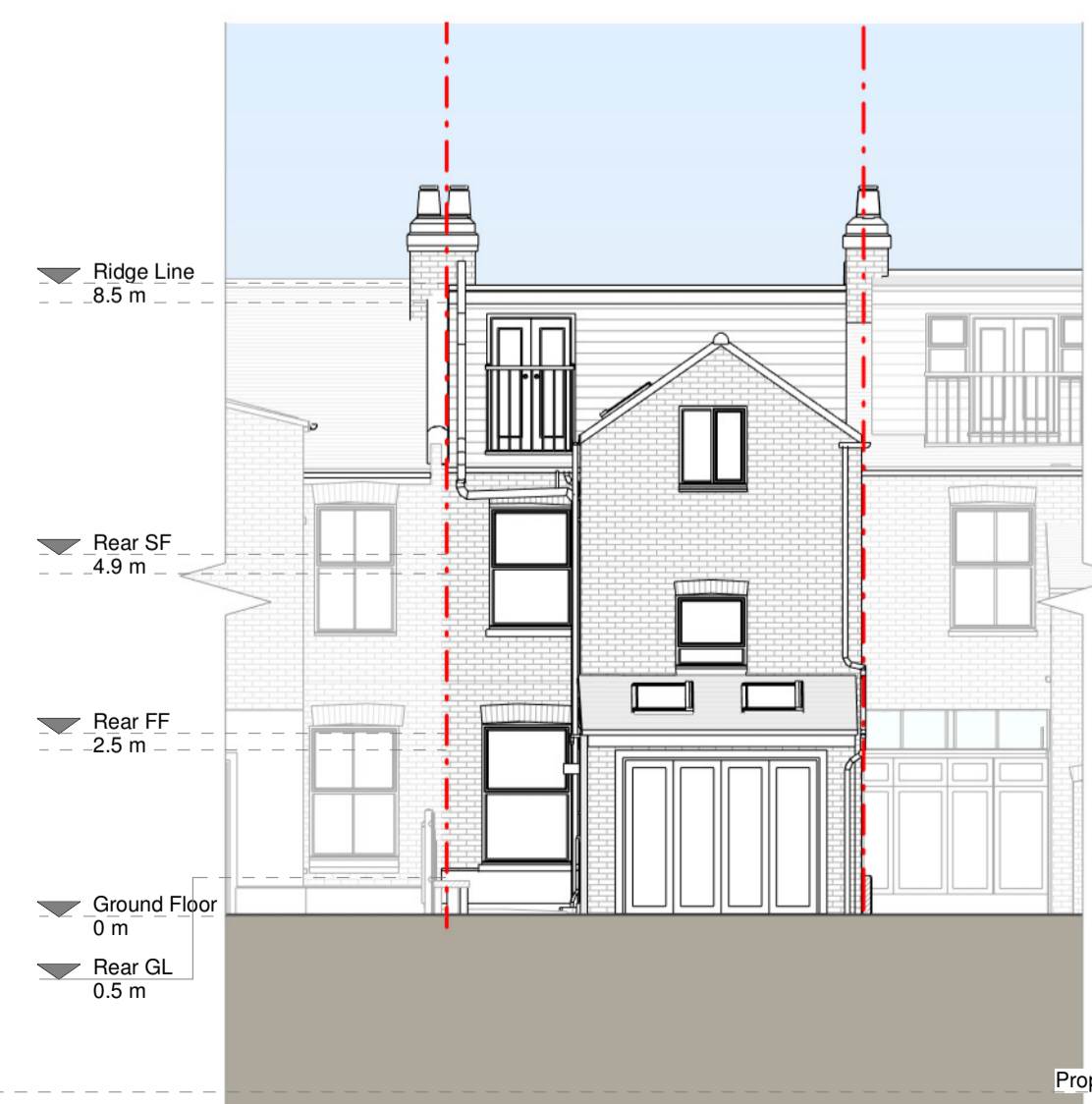

Rear Elevation



Right Side Elevation

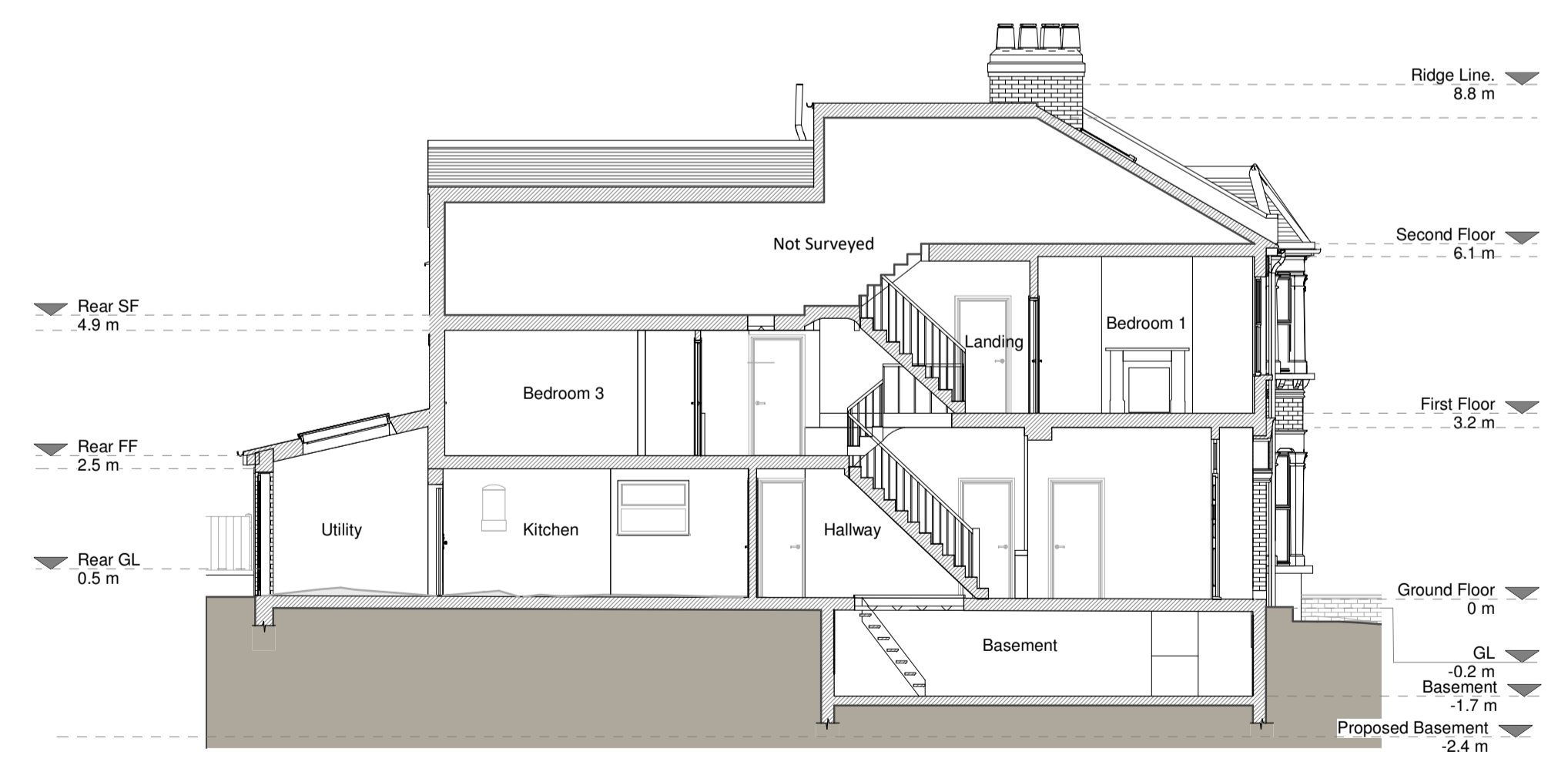

Section A - A

Existing Materials

- Brickwork / Walls - Stock brick and yellow brick
- Flat roof - Fibreglass
- Windows - white uPVC
- Doors - blue timber glazed
- RWPs / Gutters / Fascias - White uPVC downpipes and gutters, black uPVC fascias

KEY

- Existing walls
- Existing furniture
- Boundary line
- Level line
- 1.5m head height
- 1.8m head height

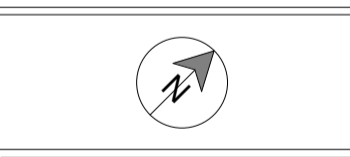

| Revision | | |
|----------|---------------------|------------|
| Rev | Notes | Date |
| A | Planning submission | 27/05/2022 |

RESI
Grow your home

Job Title
Proposed ground floor side infill extension, first floor internal alterations, floor plan redesign and all associated works at 30 Ulysses Road

Drawing Status
Planning

Client
Koyel Nandi

Drawing Title
Existing Drawings

| | |
|-----------------------------|---------------|
| Scale 1:100 @ A1 | Drawn AK |
| Date May 2022 | Checked AK |
| Drawing No. B139033-1100 | Rev A |

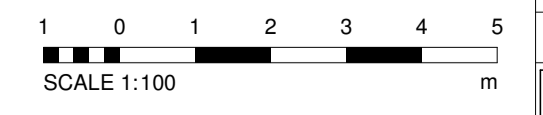

Copyright in the design and this drawing is the property of RESI. Reproduction in whole or in part without the written consent of RESI is prohibited. This drawing must be used in conjunction with all other relevant documentation and drawings.

RESI accepts no liability for any expense, loss or damage of whatsoever nature and however arising from any variations which have not been referred to them and their approval obtained.

This must be used for the purpose for which it is intended. Do not scale from this drawing, with floor dimensions as to be used. All dimensions in this drawing are to be used as a guide only. Reproduction in whole or in part without the written consent of RESI is prohibited. Any discrepancies to be reported to RESI immediately.

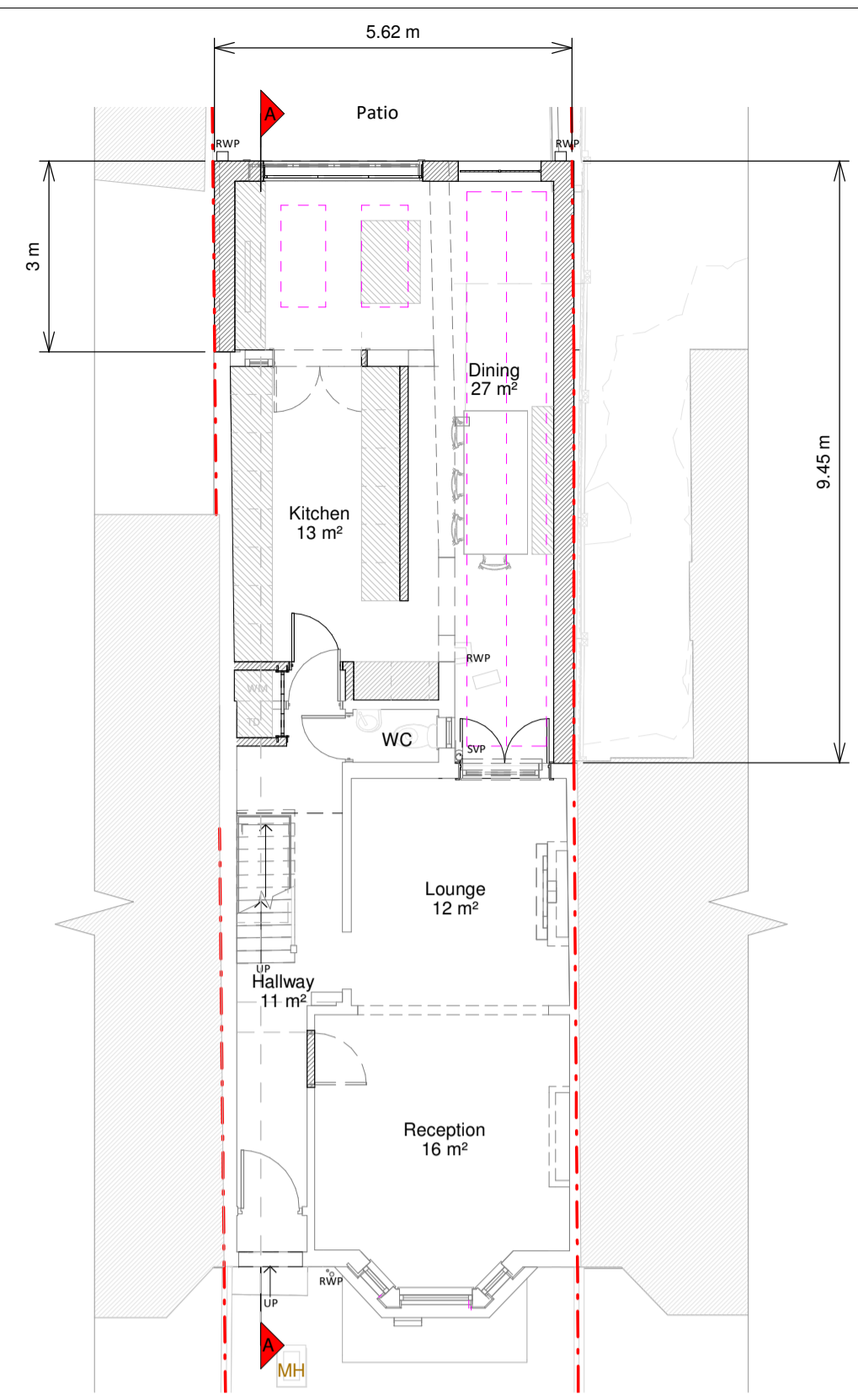

Ground Floor

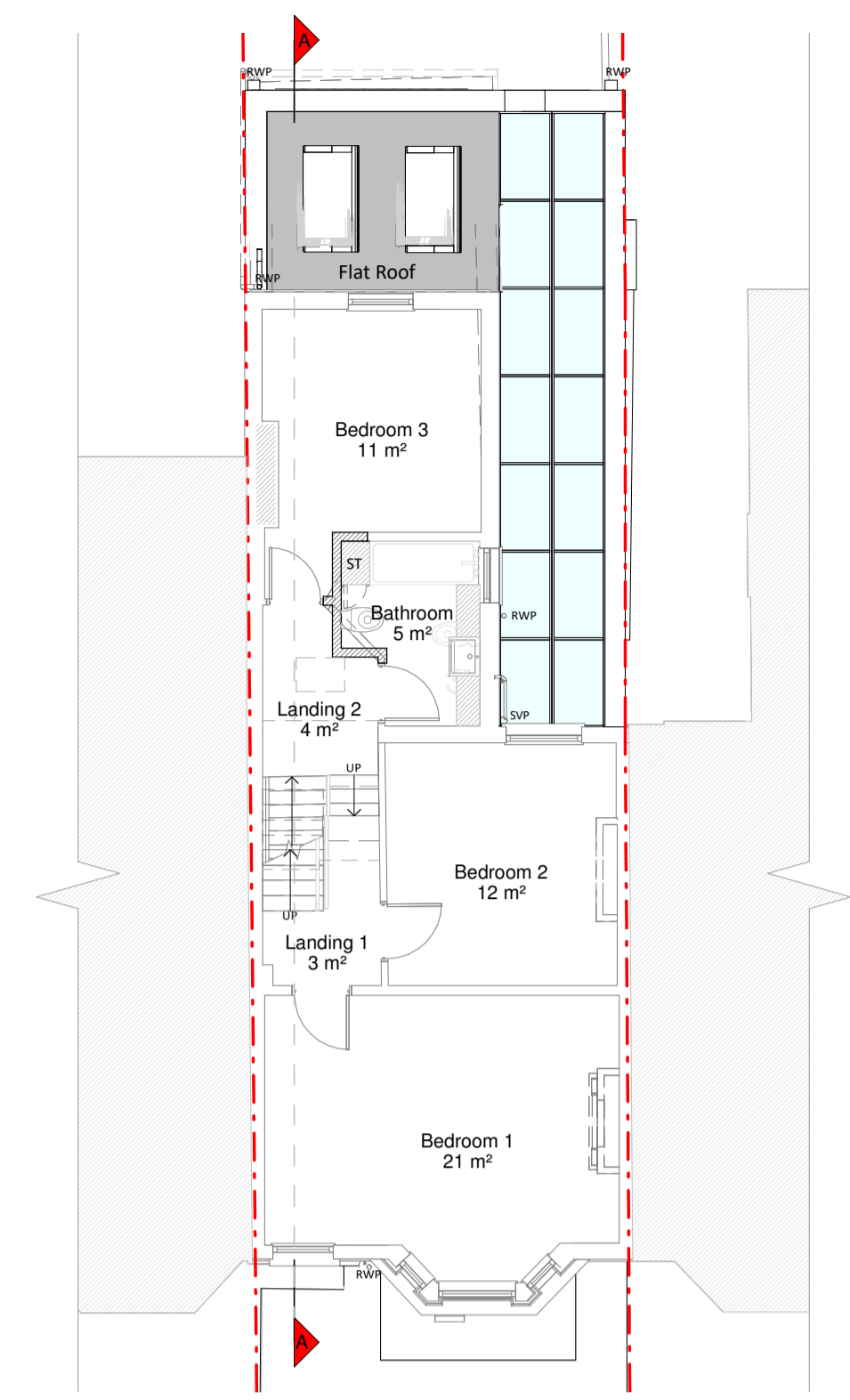

First Floor Plan

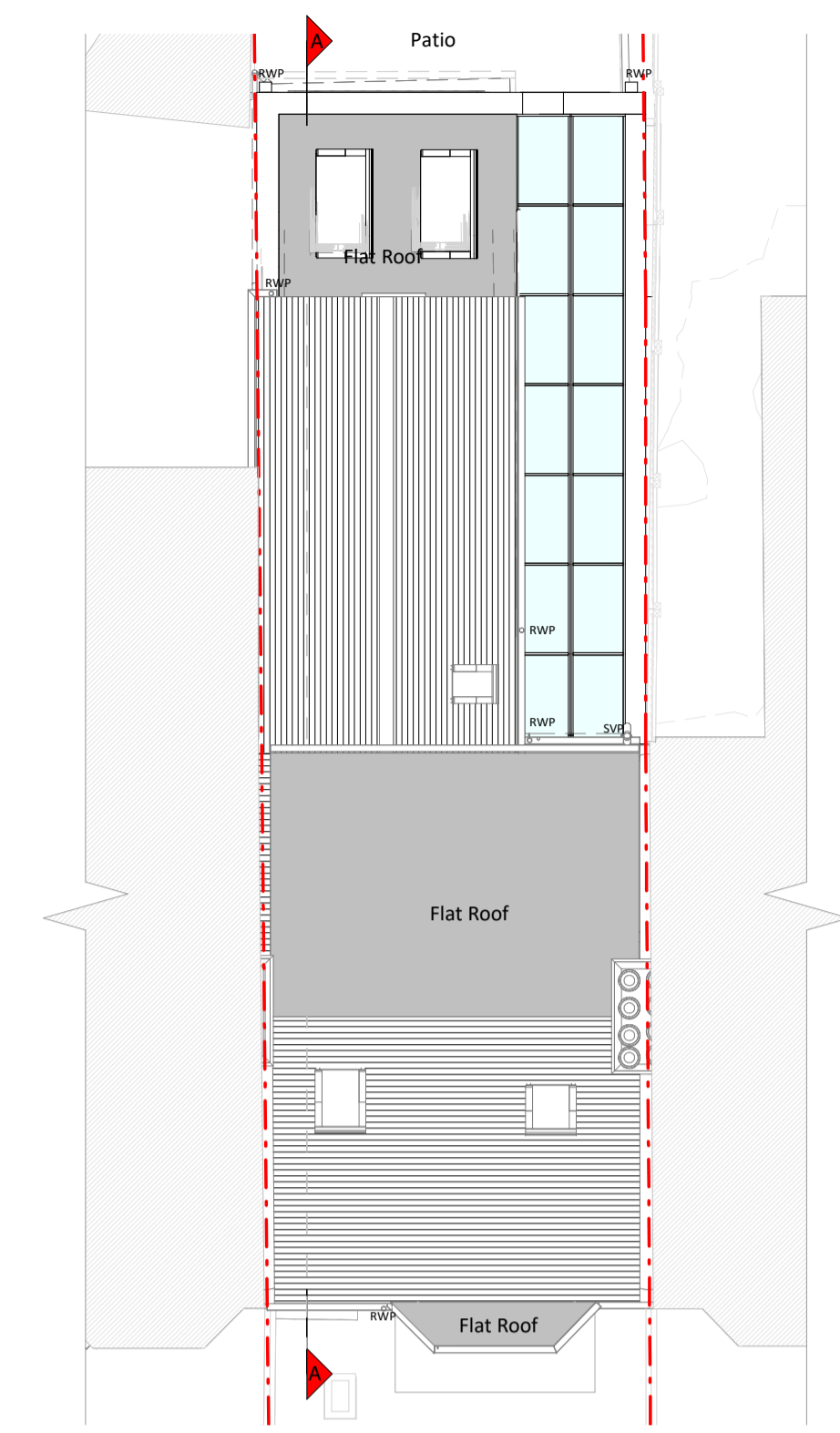

Roof Plan



Front Elevation

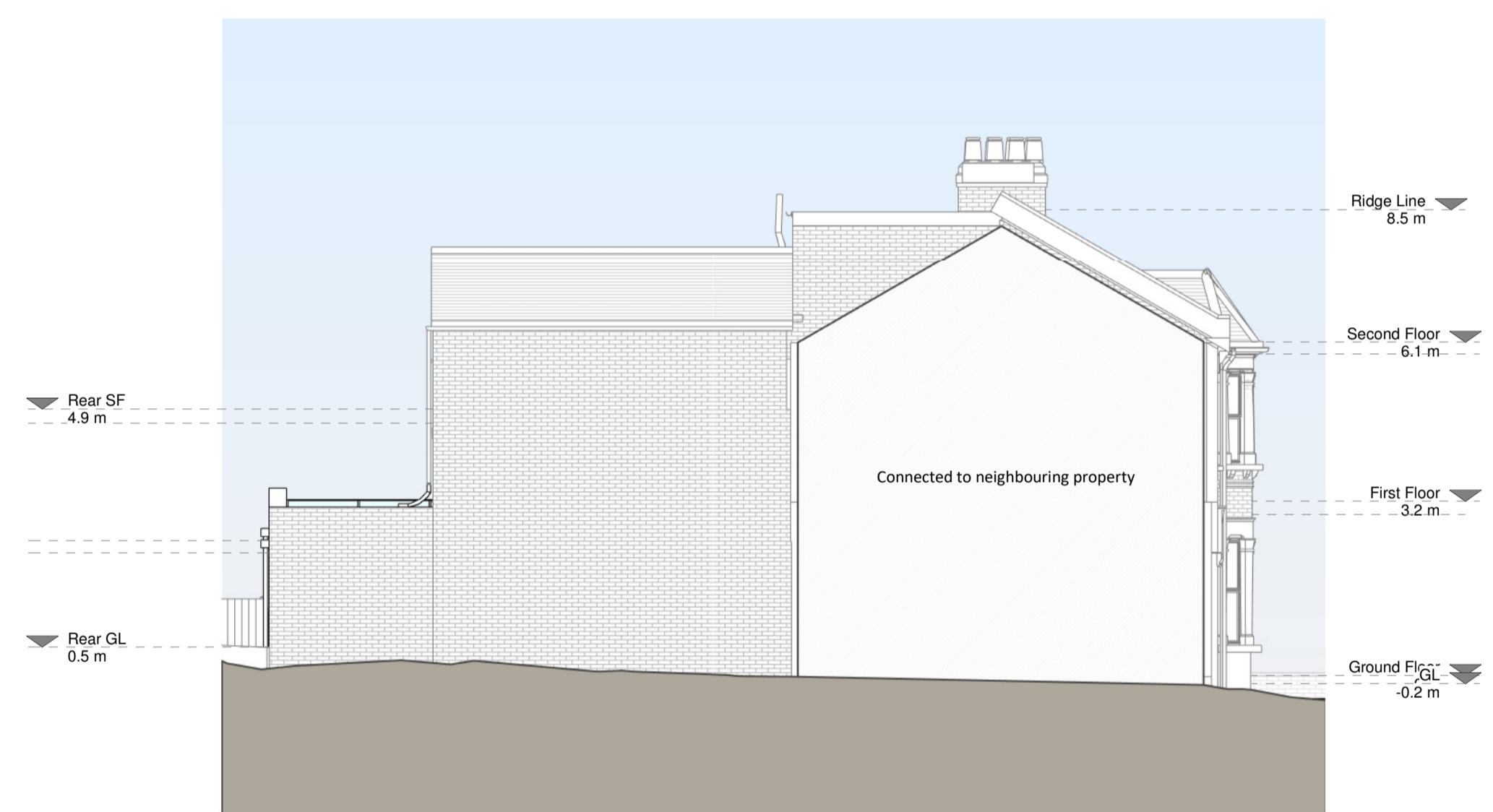

Left Side Elevation

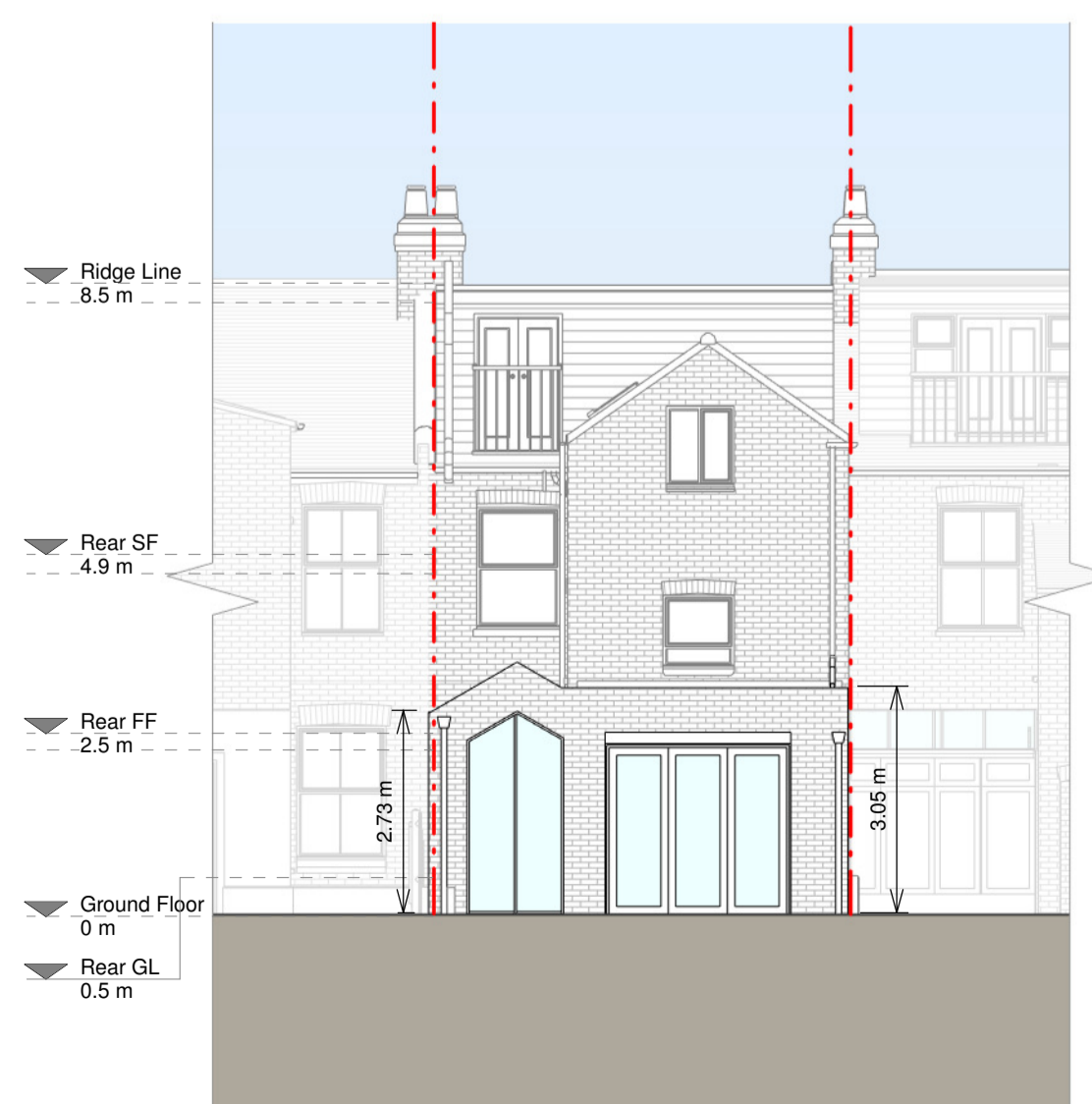

Rear Elevation

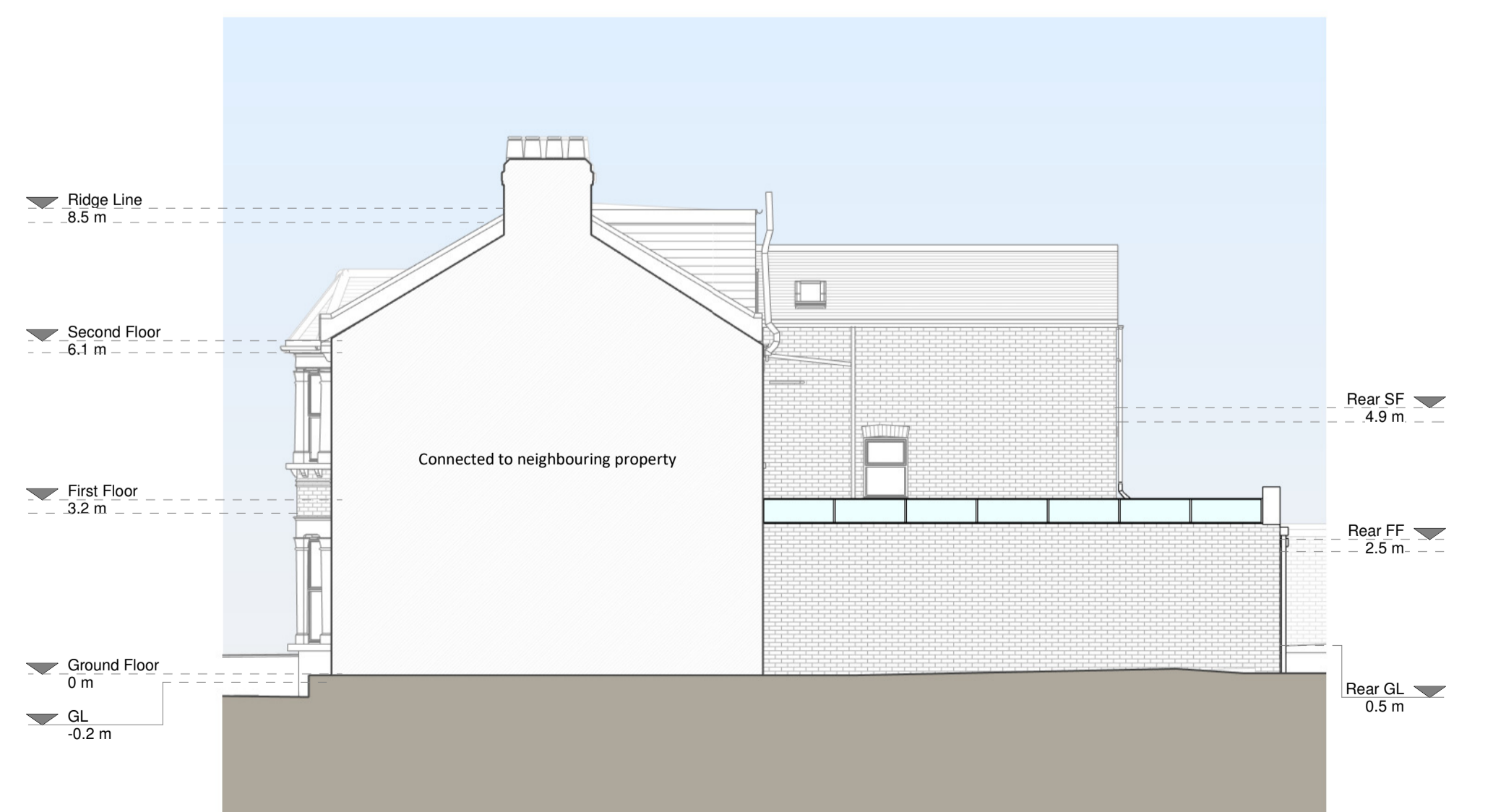

Right Side Elevation

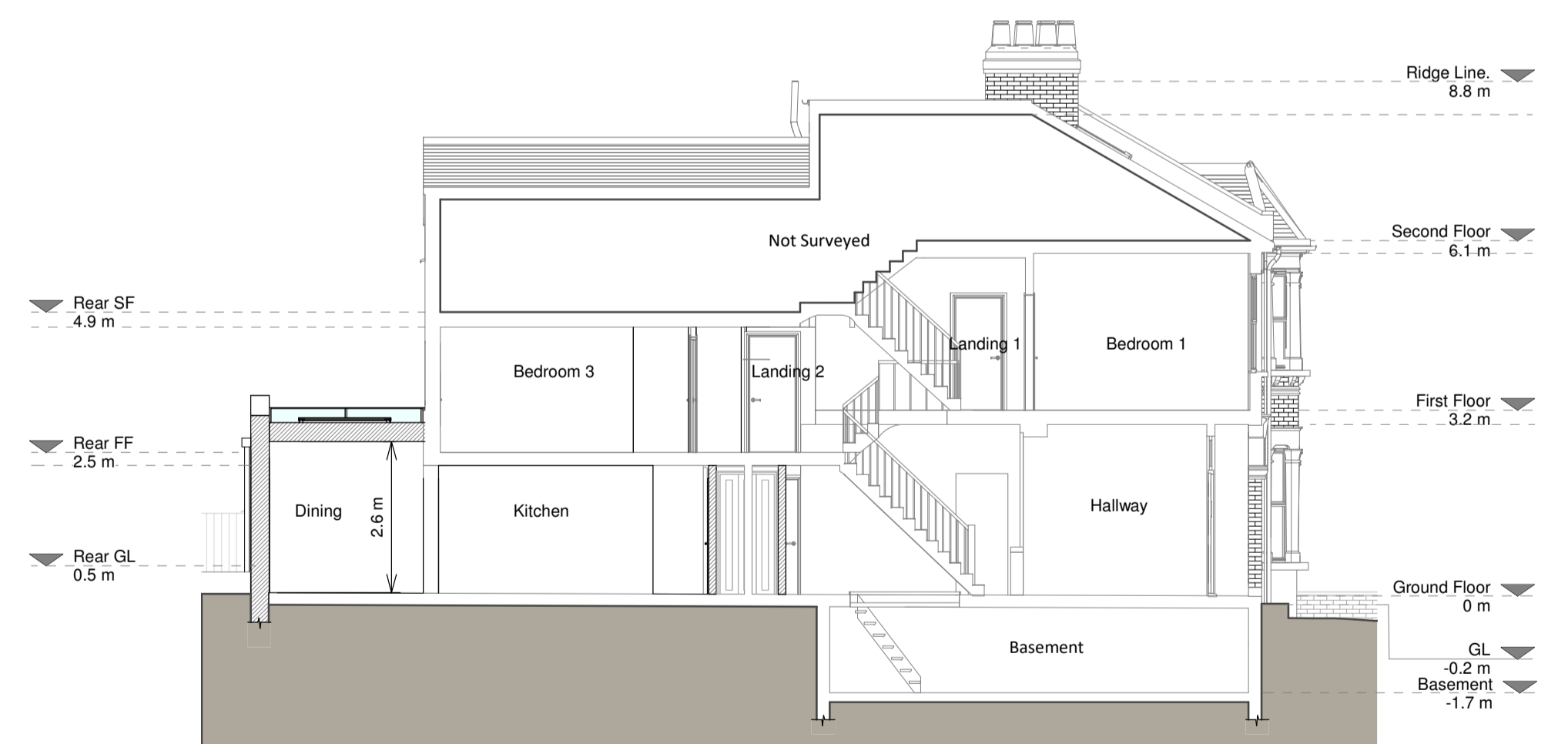

Section A - A

Proposed Materials

Brickwork / Walls - London stock brick
 Flat roof - Fibreglass
 Pitched roof - Glass
 Windows - Aluminium
 Doors - Aluminium
 W/P's / Gutters / Fascia's - White uPVC downpipes and gutters, black upvc fascia's

KEY

Existing walls - Dashed line
 Existing furniture - Dotted line
 Boundary line - Red dashed line
 Level line - Dotted line
 1.5m head height - Blue dashed line
 1.8m head height - Blue dashed line

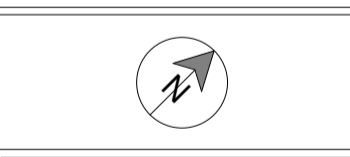

| Revision | Notes | Date |
|----------|---------------------|------------|
| A | Planning submission | 27/05/2022 |
| B | Rooflights | 01/06/2022 |



Job Title
 Proposed ground floor side infill extension, first floor internal alterations, floor plan redesign and all associated works at 30 Ulysses Road

Drawing Title
 Planning

Client
 Koyel Nandi

Drawing Title
 Proposed Floor and Roof Plans

| Scale | Drawn |
|--------------|---------|
| 1:100 @ A1 | AR |
| Date | Checked |
| May 2022 | SB |
| Drawing No. | Rev |
| B139033-3100 | B |

