

Existing brickwork to this facade to be retained and made good where required.

New glazed doors and windows to replace existing

1 Proposed elevation - North
Scale: 1:100



Paint to existing lintels to be removed, made good and decorated.

Paint to be removed and existing brickwork exposed. Facade to be made good where required.

Existing window openings to be enlarged as shown and replaced with new crittal style metal-framed windows. Integrated louvres above. Frame colour to be Cotswold Green.

New crittal style metal doors to reception entrance.

New metal gate to match the style of cycle and bin stores to the courtyard.

2 Proposed Elevation - South
Scale: 1:100

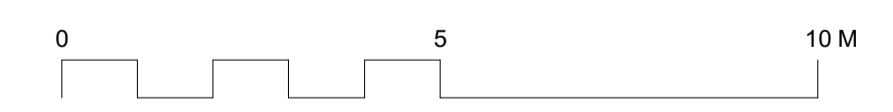

DRAWING NOTES:
 All dimensions to be checked on site prior to commencement of any works, and/or preparation of any shop drawings.
 Sizes of and dimensions to any structural elements are indicative only. See structural engineers drawings for actual sizes/dimensions.
 Sizes of and dimensions to any service elements are indicative only. See service engineers drawings for actual sizes and dimensions.
 This drawing to be read in conjunction with all other Architect's drawings, specifications and other Consultants' information.
 All proprietary systems shown on this drawing are to be installed strictly in accordance with the Manufacturers/Suppliers recommended details.
 Any discrepancies between information shown on this drawing and any other contract information or manufacturers/suppliers recommendations is to be brought to the attention of the Architect.
 DO NOT SCALE FROM THIS DRAWING.

DRAWING NOTES:

Proposed Drawing

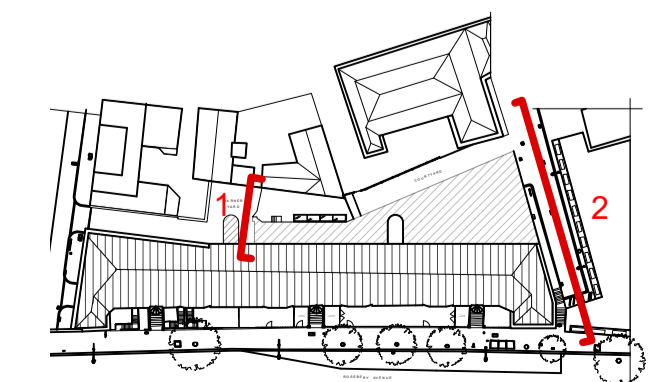

P2 For S73	For Planning	13/12/2021	DRAWING	PROPOSED ELEVATIONS North and South Elevations		Buckley Gray Yeoman Studio 4.04 The Tea Building 56 Shoreditch High Street London E1 6JJ T: 020 7033 9913	
			SCALE	1:100 @ A1 (1:200 @ A3)	DRAWING FILE REF		1134_PL-GE-02.vwx
P1 For Planning	STATUS	REVISION	DATE	March 2021	DRAWN BY	WH	
			DWG No.	1134_PL-GE-02	REVISION	P2	CLIENT
			DRAWING STATUS	PLANNING		PROJECT	22-26 Vine Hill