

Notes:

1. Drawing must be used solely for the status indicated only
2. All dimensions and setting out shall be checked and confirmed and any discrepancies to be reported to the Architect prior to commencement of any work.
3. This is a CAD Drawing. Under no circumstances shall manual alterations be made. Figured dimensions take preference to scale.
4. All work and materials to be in accordance with current statutory legislation, relevant codes of practice and British Standards.
5. Drawing to be read in accordance with relevant consultants and sub-contractors drawings and specifications.

Disclaimer:
The hard copy accompanying the electronic date is the legal. Copyright is Reserved.

N

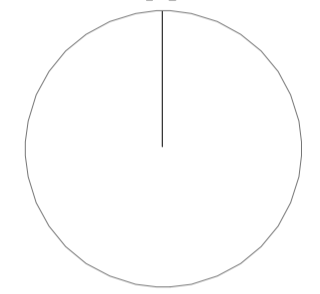

Copyright is Reserved.
© Copying or reproduction of this drawing or any electronic data without the written permission of 'Seesaw Studios' is not permitted. All rights reserved.

| Rev: | Description: | Date: |
|------|---|----------|
| A | amendment to side extension to provide visibility to No. 173 & removal of terrace | 05/04/22 |
| B | amendment to side extension to provide visibility to No. 173 & removal of terrace | 05/05/22 |

Seesaw Studios

30 Shacklewell Lane
Dalston, London, E8 2EZ
United Kingdom

+44 (0) 20 7254 5671
seesaw-studios.com
info@seesaw-studios.com

Client:
Mr & Mrs Escobar

Project:
171 Kiln Place, London,
NW5 4AP

Drawing Title:
Proposed Ground Floor Plan

| | |
|-----------------|-----------------|
| Date: | Drawing Status: |
| November 2021 | Planning |
| Drawing Number: | Revision |
| SE 1639 - 07/P1 | B |
| Scale: | Drawn By: |
| 1:50 @ A1 | SK |

1 Proposed Ground Floor Plan
Scale 1:50

— SITE BOUNDARY

SCALE BAR 1:50





- Notes:
1. Drawing must be used solely for the status indicated only
 2. All dimensions and setting out shall be checked and confirmed and any discrepancies to be reported to the Architect prior to commencement of any work.
 3. This is a CAD Drawing. Under no circumstances shall manual alterations be made. Figured dimensions take preference to scale.
 4. All work and materials to be in accordance with current statutory legislation, relevant codes of practice and British Standards.
 5. Drawing to be read in accordance with relevant consultants and sub-contractors drawings and specifications.
- Disclaimer:
The hard copy accompanying the electronic date is the legal. Copyright is Reserved.

N

Copyright is Reserved.
© Copying or reproduction of this drawing or any electronic data without the written permission of 'Seesaw Studios' is not permitted. All rights reserved.

| Rev: | Description: | Date: |
|------|---|----------|
| A | amendment to side extension to provide visibility to No. 173 & removal of terrace | 05/04/22 |
| B | amendment to side extension to provide visibility to No. 173 & removal of terrace | 05/05/22 |

Seesaw Studios

30 Shacklewell Lane
Dalston, London, E8 2EZ
United Kingdom

+44 (0) 20 7254 5671
seesaw-studios.com
info@seesaw-studios.com

Client:
Mr & Mrs Escobar

Project:
171 Kiln Place, London,
NW5 4AP

Drawing Title:
Proposed First Floor Plan

| | |
|-----------------|-----------------|
| Date: | Drawing Status: |
| November 2021 | Planning |
| Drawing Number: | Revision |
| SE 1639 - 08/P1 | B |
| Scale: | Drawn By: |
| 1:50 @ A1 | SK |

1 Proposed First Floor Plan
Scale 1 : 50

— SITE BOUNDARY

SCALE BAR 1:50

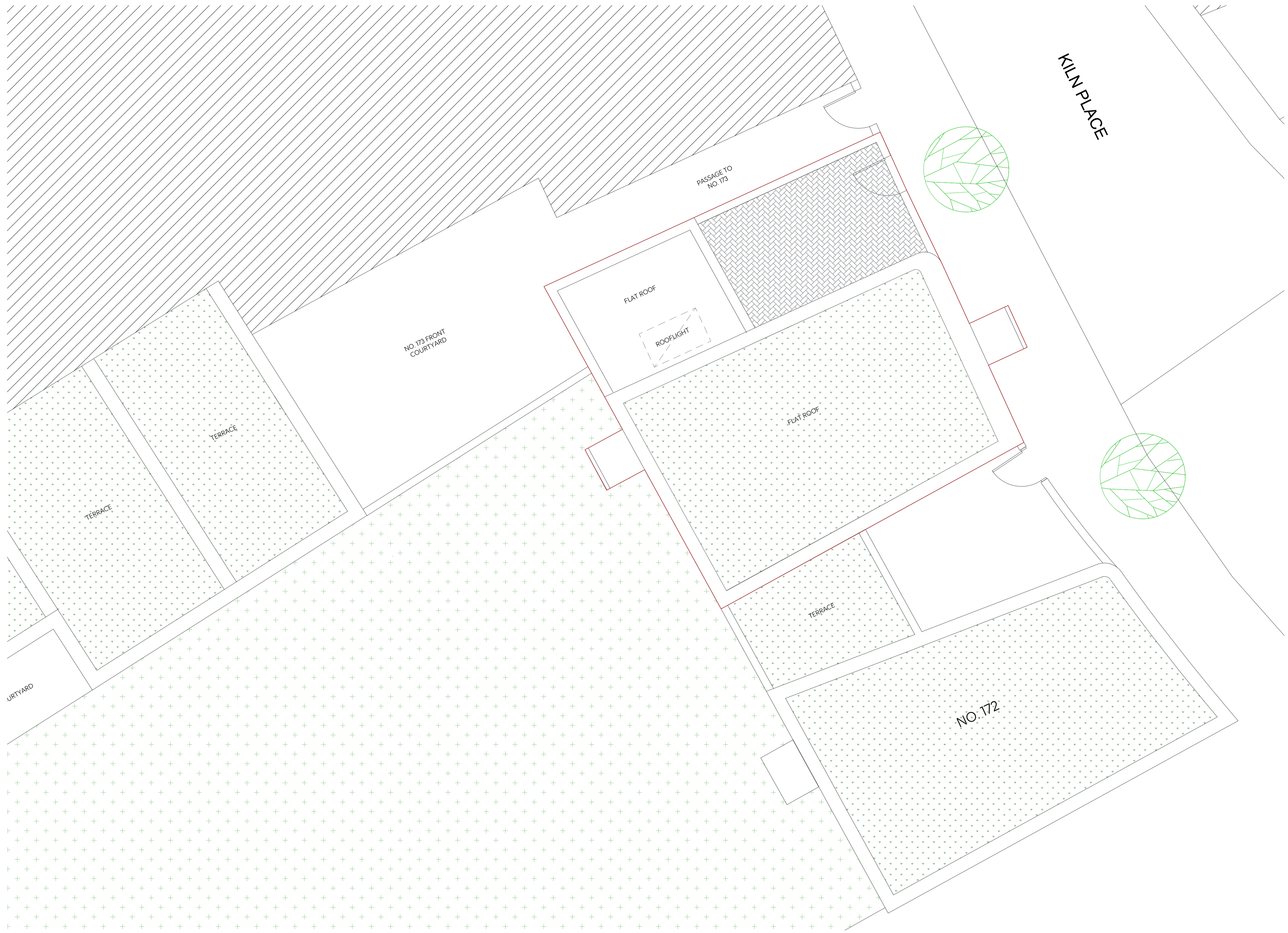

1 Proposed Roof Plan

Scale 1 : 50

— SITE BOUNDARY

SCALE BAR 1:50



- Notes:
1. Drawing must be used solely for the status indicated only
 2. All dimensions and setting out shall be checked and confirmed and any discrepancies to be reported to the Architect prior to commencement of any work.
 3. This is a CAD Drawing. Under no circumstances shall manual alterations be made. Figured dimensions take preference to scale.
 4. All work and materials to be in accordance with current statutory legislation, relevant codes of practice and British Standards.
 5. Drawing to be read in accordance with relevant consultants and sub-contractors drawings and specifications.
- Disclaimer:
The hard copy accompanying the electronic date is the legal. Copyright is Reserved.

N

Copyright is Reserved.
© Copying or reproduction of this drawing or any electronic data without the written permission of 'Seesaw Studios' is not permitted. All rights reserved.

| Rev: | Description: | Date: |
|------|---|----------|
| A | amendment to side extension to provide visibility to No. 173 & removal of terrace | 05/04/22 |
| B | amendment to side extension to provide visibility to No. 173 & removal of terrace | 05/05/22 |

Seesaw Studios

30 Shackelwell Lane
Dalston, London, E8 2EZ
United Kingdom

+44 (0) 20 7254 5671
seesaw-studios.com
info@seesaw-studios.com

Client:
Alev Yaman

Project:
171 Kiln Place, London,
NW5 4AP

Drawing Title:
Proposed Roof Plan

| | |
|-----------------|-----------------|
| Date: | Drawing Status: |
| November 2021 | Planning |
| Drawing Number: | Revision |
| SE 1639 - 09/P1 | B |
| Scale: | Drawn By: |
| 1:50 @ A1 | SK |

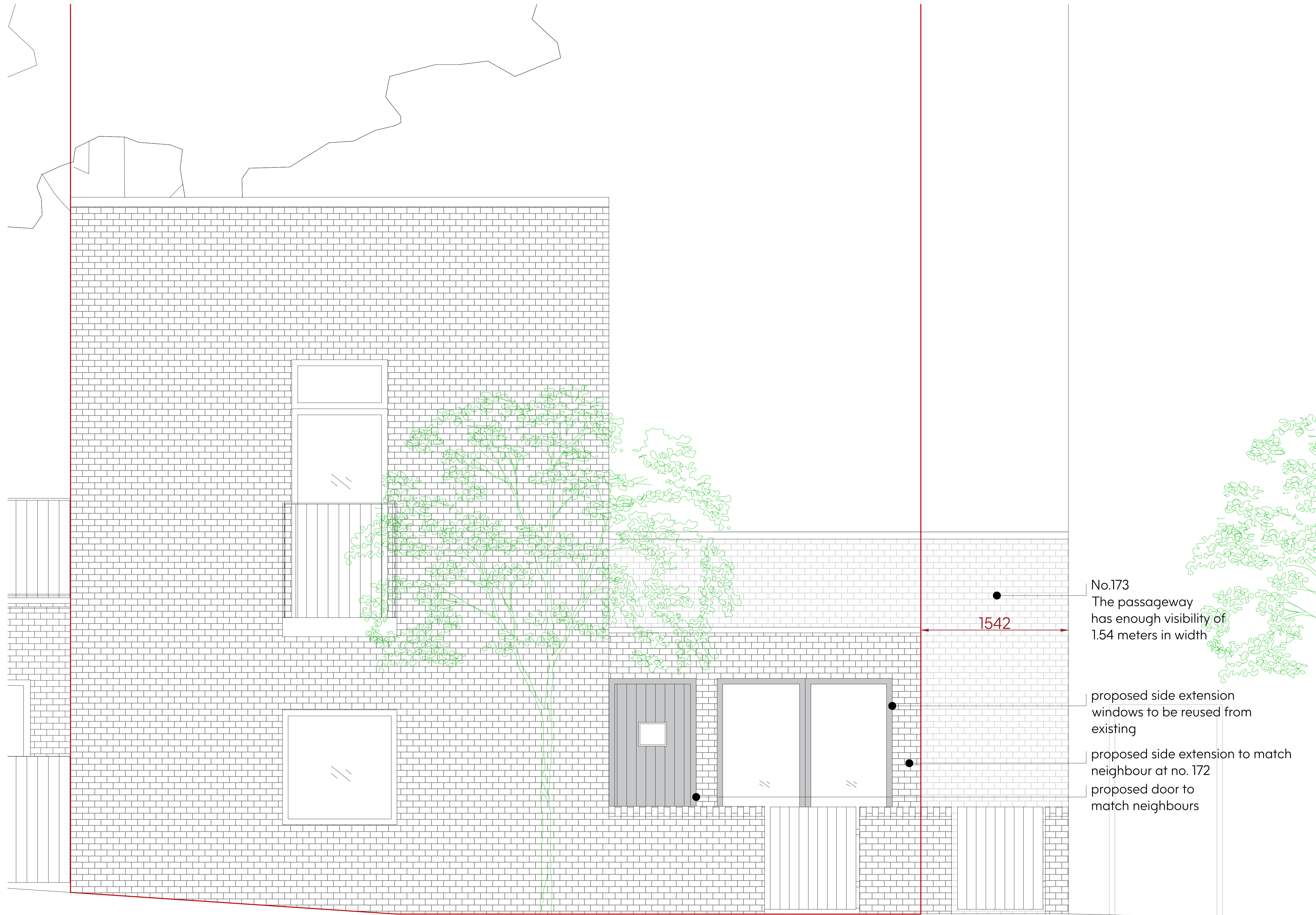

- Notes:**
- Drawing must be used solely for the status indicated only
 - All dimensions and setting out shall be checked and confirmed and any discrepancies to be reported to the Architect prior to commencement of any work.
 - This is a CAD Drawing. Under no circumstances shall manual alterations be made. Figured dimensions take preference to scale.
 - All work and materials to be in accordance with current statutory legislation, relevant codes of practice and British Standards.
 - Drawing to be read in accordance with relevant consultants and sub-contractors drawings and specifications.
- Disclaimer:**
The hard copy accompanying the electronic date is the legal. Copyright is Reserved.

N

Copyright is Reserved.
© Copying or reproduction of this drawing or any electronic data without the written permission of 'Seesaw Studios' is not permitted. All rights reserved.

| Rev: | Description: | Date: |
|------|---|----------|
| A | amendment to side extension to provide visibility to No. 173 & removal of terrace | 05/04/22 |
| B | amendment to side extension to provide visibility to No. 173 & removal of terrace | 05/05/22 |

Seesaw Studios

30 Shacklewell Lane
Dalston, London, E8 2EZ
United Kingdom

+44 (0) 20 7254 5671
seesaw-studios.com
info@seesaw-studios.com

Client:
Alev yaman

Project:
171 Kiln Place, London,
NW5 4AP

Drawing Title:
Proposed Front Elevation

| | |
|-------------------|-----------------|
| Date: | Drawing Status: |
| November 2021 | Planning |
| Drawing Number: | Revision |
| SE 1639 - 10/P1 | B |
| Scale: | Drawn By: |
| 1:200 /1:100 @ A1 | SK |

1 Proposed Front Elevation
Scale 1:200

ENTRANCE TO NO. 171

— SITE BOUNDARY

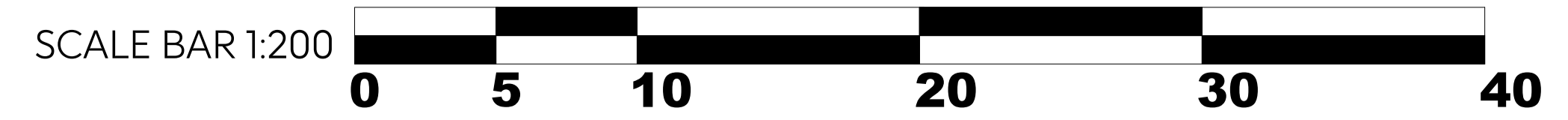

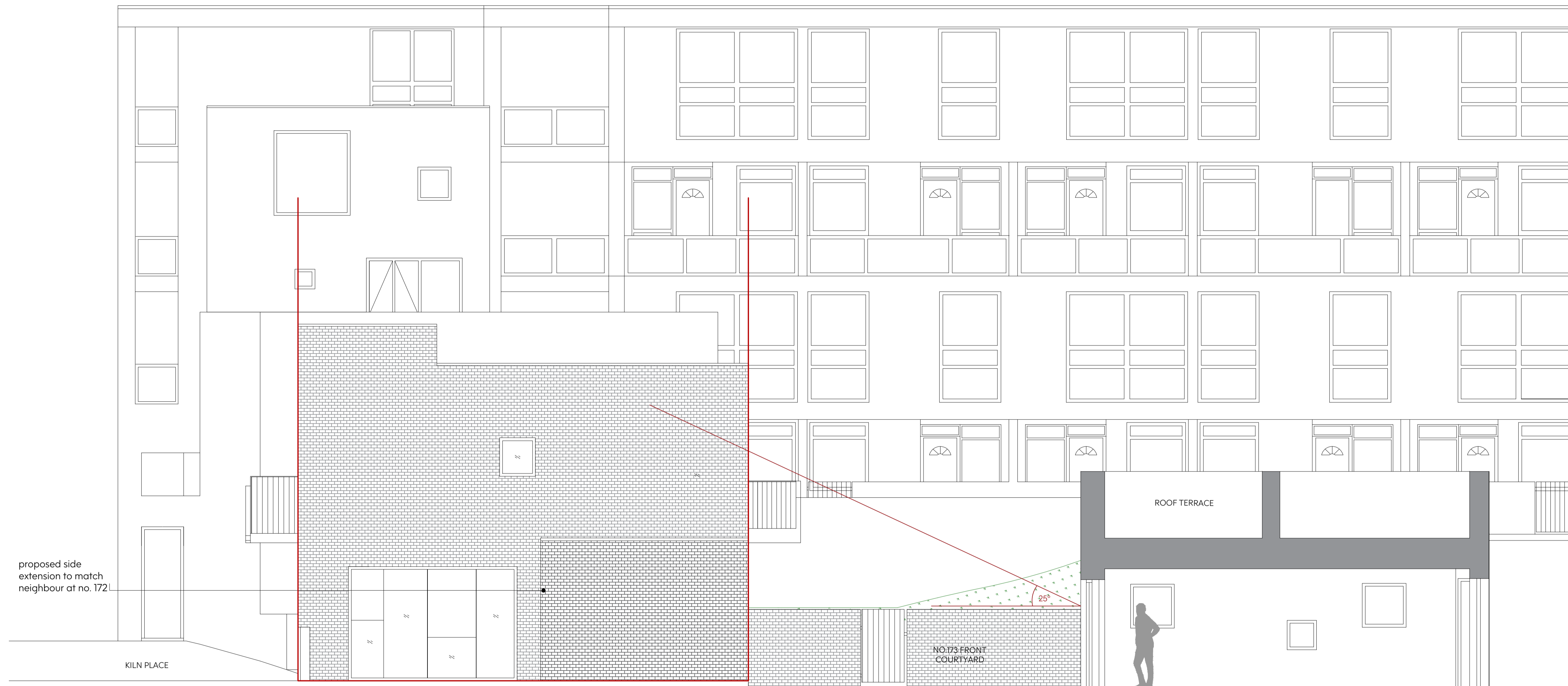

1

Proposed Side Elevation

Scale 1:50

— SITE BOUNDARY

SCALE BAR 1:50



Notes:

1. Drawing must be used solely for the status indicated only
 2. All dimensions and setting out shall be checked and confirmed and any discrepancies to be reported to the Architect prior to commencement of any work.
 3. This is a CAD Drawing. Under no circumstances shall manual alterations be made. Figured dimensions take preference to scale.
 4. All work and materials to be in accordance with current statutory legislation, relevant codes of practice and British Standards.
 5. Drawing to be read in accordance with relevant consultants and sub-contractors drawings and specifications.
- Disclaimer:**
The hard copy accompanying the electronic date is the legal. Copyright is Reserved.

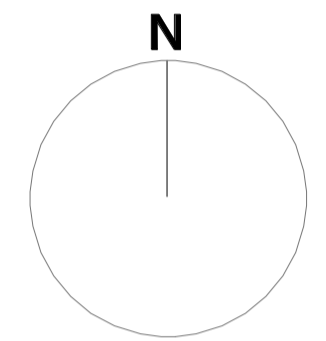

Copyright is Reserved.
© Copying or reproduction of this drawing or any electronic data without the written permission of 'Seesaw Studios' is not permitted. All rights reserved.

| Rev: | Description: | Date: |
|------|---|----------|
| A | amendment to side extension to provide visibility to No. 173 & removal of terrace | 05/04/22 |
| B | amendment to side extension to provide visibility to No. 173 & removal of terrace | 05/05/22 |

Seesaw Studios

30 Shackletwell Lane
Dalston, London, E8 2EZ
United Kingdom

+44 (0) 20 7254 5671
seesaw-studios.com
info@seesaw-studios.com

Client:
Alev yaman

Project:
171 Kiln Place, London,
NW5 4AP

Drawing Title:
Proposed Side Elevation

| | |
|-----------------|-----------------|
| Date: | Drawing Status: |
| November 2021 | Planning |
| Drawing Number: | Revision |
| SE 1639 - 11/P1 | B |
| Scale: | Drawn By: |
| 1:50 @ A1 | SK |