

**PLANNING APPLICATION**

DUE TO ERRORS IN REPROGRAPHIC PROCESSES IT IS NOT RECOMMENDED THAT YOU SCALE FROM THIS DRAWING.

SETTING OUT TO BE AGREED ON-SITE WITH THE PROJECT SUPERVISOR.

ALL DIMENSIONS ARE TO BE VERIFIED ON-SITE BY THE GENERAL CONTRACTOR. ANY DISCREPANCIES BETWEEN THIS DRAWING AND OTHER INFORMATION TO BE REPORTED IMMEDIATELY TO THE PROJECT SUPERVISOR AND REFERRED TO MENS ET MANUS LTD.

**MENS ET MANUS LTD**  
1a Beethoven street  
London W10 4LG  
+44 7919 417531  
heidi@mensetmanus.co.uk

**COPYRIGHT NOTE :**  
MENS ET MANUS LTD. EXPRESSLY RESERVES THE COMMON LAW COPYRIGHT AND OTHER PROPERTY RIGHTS IN THESE PLANS. THESE PLANS ARE NOT TO BE REPRODUCED IN ANY MANNER, NOR ARE THEY TO BE ASSIGNED TO ANY THIRD PARTY WITHOUT FIRST OBTAINING THE EXPRESSED WRITTEN PERMISSION AND CONSENT OF MENS ET MANUS, LTD.

PL REV	MEM	DATE	REVISION
PL REV	MEM	28/04/21	C
PL REV	MEM	21/04/21	B
PL REV	MEM	20/03/21	A
P.A.	MEM	18/11/20	

DESCRIPTION	BY	DATE	REVISION

**PROJECT**  
55 PRINCESS ROAD  
LONDON  
NW1 8JS

**CLIENT**  
LARYSA KWINTKIEWICZ &  
RAJESH CHANDY

**DRAWING NAME**  
APPROVED ELEVATIONS

**ISSUE FOR**  
PLANNING APPLICATION

**SCALE**  
1:50 @ A1

**REVISION** **DATE**  
C 28/04/2021

**DRAWING NUMBER**

**A-10**

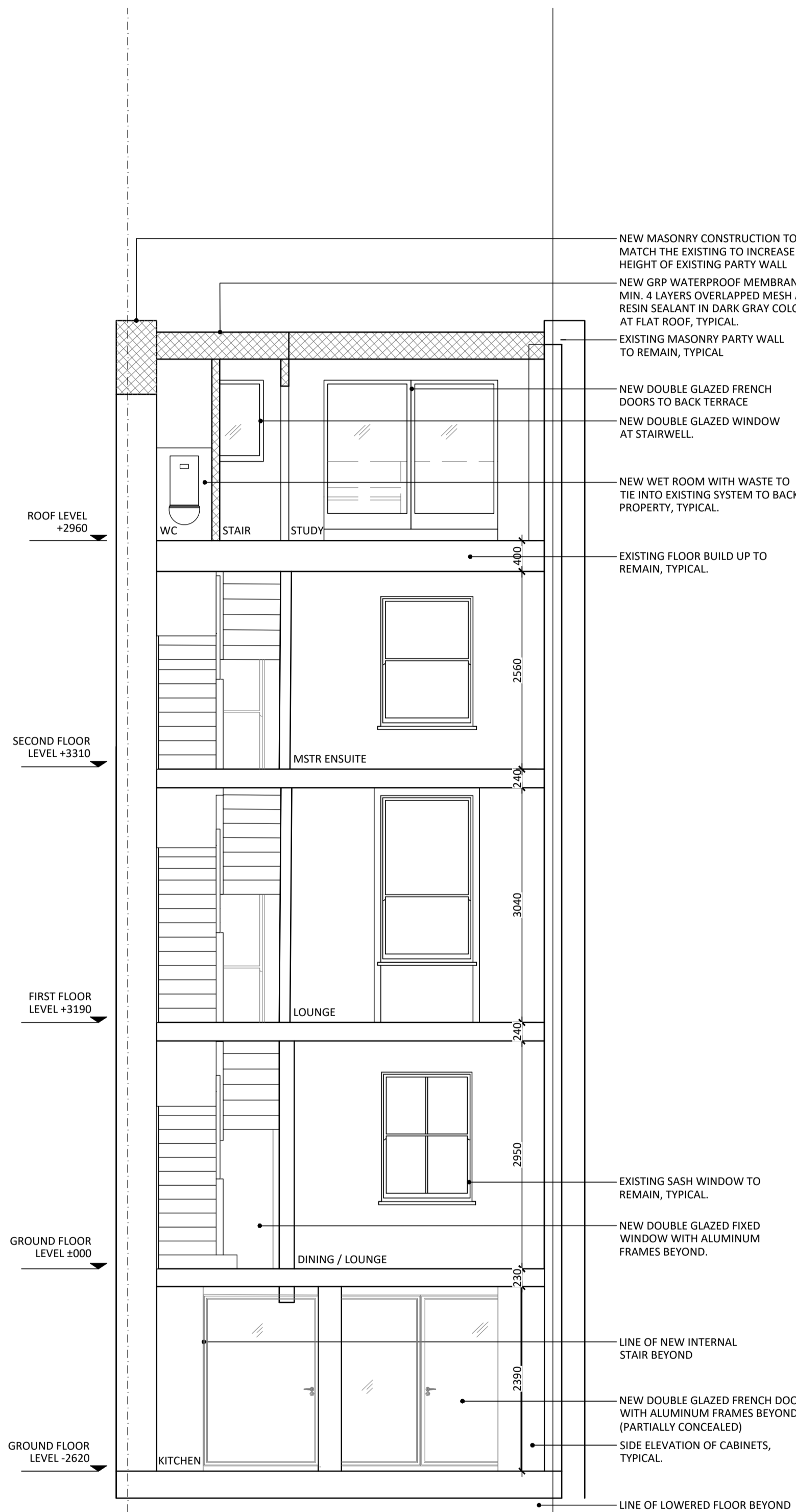

**01 APPROVED CROSS SECTION**  
A-10 1:50 @ A1

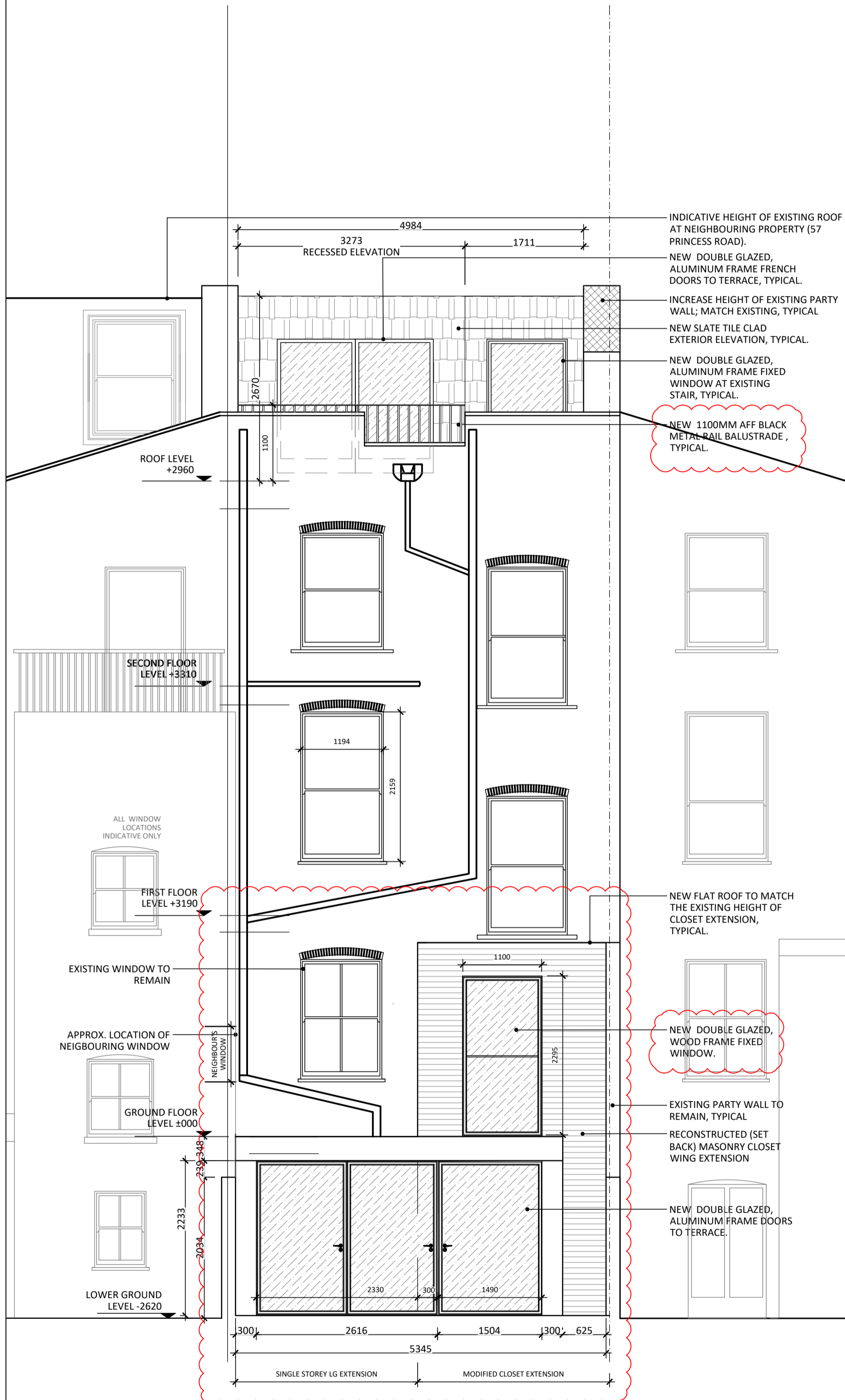

**02 APPROVED BACK ELEVATION**  
A-10 1:50 @ A1



**03 APPROVED STREET ELEVATION**  
A-10 1:50 @ A1

**NOTE:**  
THE DOOR REPLACEMENT WORK HAS BEEN CARRIED OUT BECAUSE THE EXISTING WOOD DOOR HAD ROTTED OUT AND WAS COMPROMISED. THE NEW DOOR HAS AN ALUMINUM FRAME BECAUSE OF DAMP CONCERNS. PLEASE SEE THE REVISED DESIGN AND ACCESS STATEMENT SUBMITTED WITH THE DRAWINGS FOR FURTHER INFORMATION.