

The contractor is responsible to ensure that no products are to be utilised that do not comply with relevant British and/or European Standards and/or Codes of Practice, COSH Regulations, Construction Regulations, or which are known or suspected at the time of product selection and/or construction to be deleterious to health and safety or to the durability of the work or not in accordance with good building practices.  
 The contractor is responsible for checking dimensions, tolerances, levels and references. This drawing/model is to be read in conjunction with all relevant Other Project Team Members or specialist drawings/model/intermediary Federated Model. Any discrepancy is to be notified to Baily Garner LLP and is to be rectified before proceeding with the works on site or shop drawings. Where an item is covered by drawings to different scales, the larger scale drawing is to be worked to.  
 Any rights (including copyright) in this drawing/model and any proprietary work contained therein belong to Baily Garner LLP and may only be used in accordance with the licence granted to the Employer and with attribution to Baily Garner LLP.  
 The drawing to be read in conjunction with Document Suitability Codes page or at www.bailygarner.co.uk/disclaimer

A1

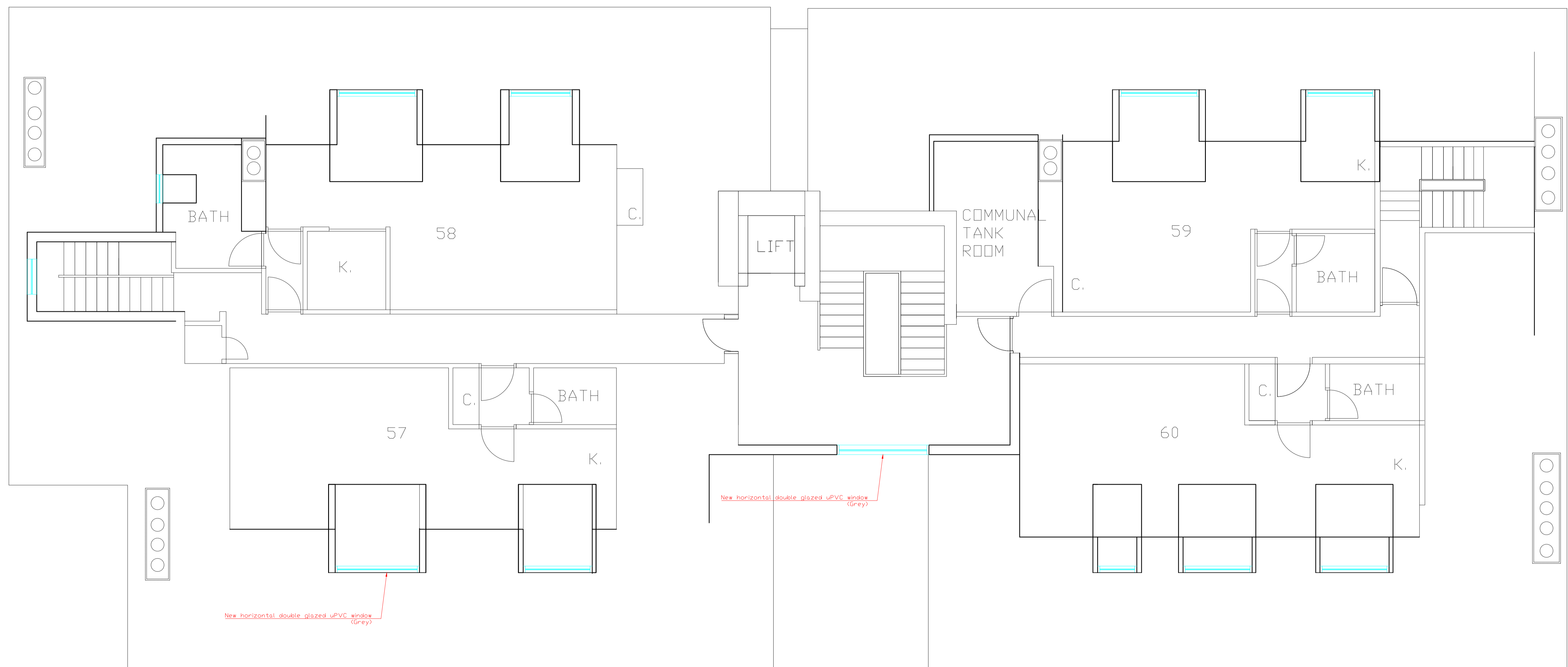

# 5-7 Belsize Grove

## Camden, London

CLIENT NAME London Borough of Camden		PROJECT Retrofit of a 60-unit Residential Period Property	
PROJECT ADDRESS 5-7 Belsize Grove Camden, London		TITLE Proposed Forth Floor Plan	
SCALE 1:50		DATE 20/05/2022	
PROJ NO 33741	AUTHOR BGL	VOLUME A1	LEVEL 04
DISCIPLINE DR	ROLE A	DATE 12/04	REVISED P
DRAWN BY JM		CHECKED BY JM	
APPROVED		DATE	
SUITABILITY CODE D7		REVISED 01	

**BAILY GARNER**

LONDON HEAD OFFICE  
146-148 ELTHAM HILL  
LONDON SE9 5DY  
t. 020 8254 1000  
e. general@bailygarner.co.uk