

The contractor is responsible to ensure that no products are to be utilised that do not comply with relevant British and/or European Standards and/or Codes of Practice, COSHH Regulations, Construction Regulations, or which are known or suspected at the time of product selection and/or construction to be deleterious to health and safety or to the durability of the work or not in accordance with good building practices.

The contractor is responsible for checking dimensions, tolerances, levels and references. This drawing/model is to be read in conjunction with all relevant Other Project Team Members' or specialists' drawings/models/any Federated Model. Any discrepancy is to be notified to Baily Garner LLP and is to be rectified before proceeding with the works on site or shop drawings. Where an item is covered by drawings to different scales, the larger scale drawing is to be worked to.

Any rights (including copyright) in this drawing/model and any proprietary work contained therein belong to Baily Garner LLP and may only be used in accordance with the licence granted to the Employer and with attribution to Baily Garner LLP.

The drawing to be read in conjunction with Document Suitability Codes page or at [www.bailygarner.co.uk/disclaimer/](http://www.bailygarner.co.uk/disclaimer/)

A1

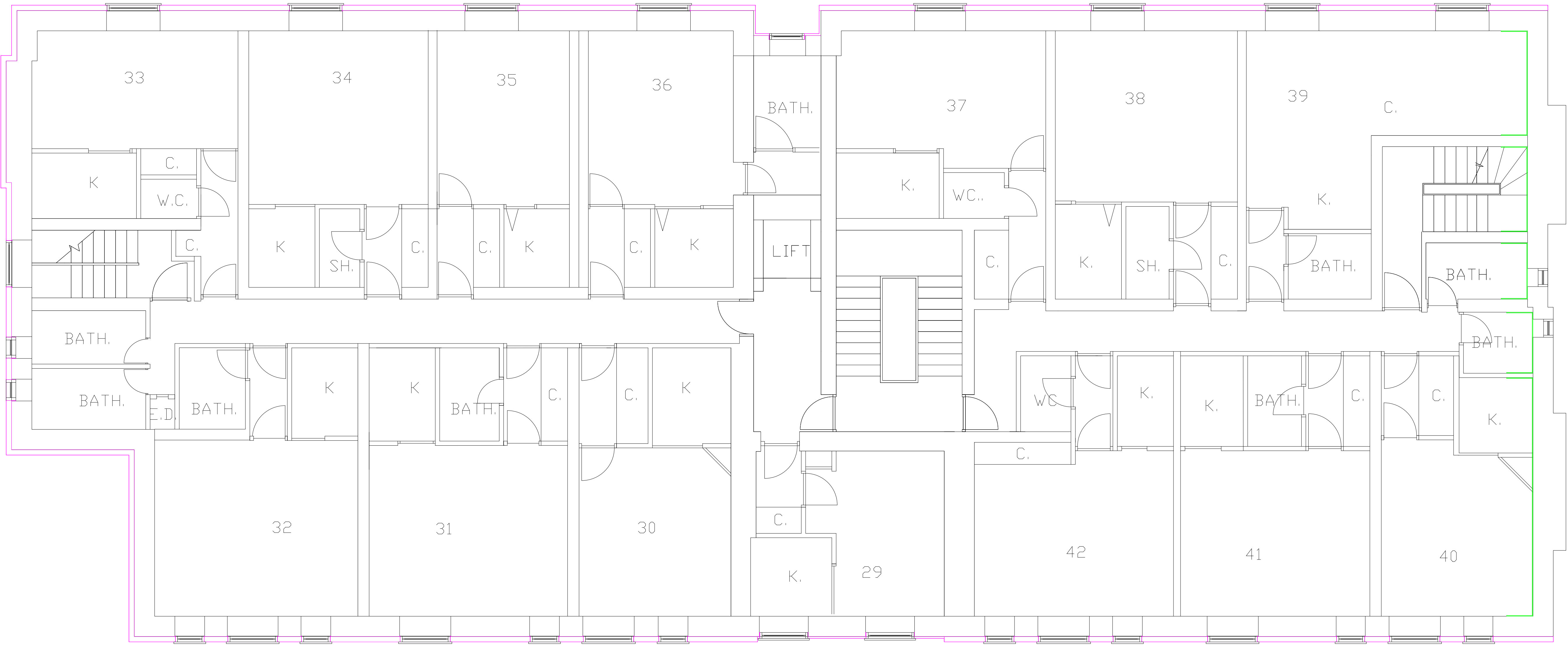

# 5-7 Belsize Grove

## Camden, London

CLIENT NAME				PROJECT					
London Borough of Camden				Retrofit of a 60-unit Residential Period Property					
PROJECT ADDRESS				TITLE					
5-7 Belsize Grove Camden, London				Proposed Second Floor Plan					
SUITABILITY CODE									
D7									
SCALE		DRAWN		CHECKED		APPROVED		DATE	
1:50		JM		JM		JM		20/05/2022	
PROJECT NO	AUTHOR	VOLUME	LEVEL	DOCTYP	ROLE	DRAWNO	REVISIT	REVNO	
33741	BGL	A1	02	DR	A	1202	P	01	