

The contractor is responsible to ensure that no products are to be utilised that do not comply with relevant British and/or European Standards and/or Codes of Practice, COSHH Regulations, Construction Regulations, or which are known or suspected at the time of product selection and/or construction to be deleterious to health and safety or to the durability of the work or not in accordance with good building practices.
The contractor is responsible for checking dimensions, tolerances, levels and references. This drawing/model is to be read in conjunction with all relevant Other Project Team Members or specialists' drawings/models/any Federated Model. Any discrepancy is to be notified to Baily Garner LLP and is to be rectified before proceeding with the works on site or shop drawings. Where an item is covered by drawings to different scales, the larger scale drawing is to be worked to.
Any rights (including copyright) in this drawing/model and any proprietary work contained therein belong to Baily Garner LLP and may only be used in accordance with the licence granted to the Employer and with attribution to Baily Garner LLP.
The drawing to be read in conjunction with Document Suitability Codes page or at www.bailygarner.co.uk/disclaimer/

A1

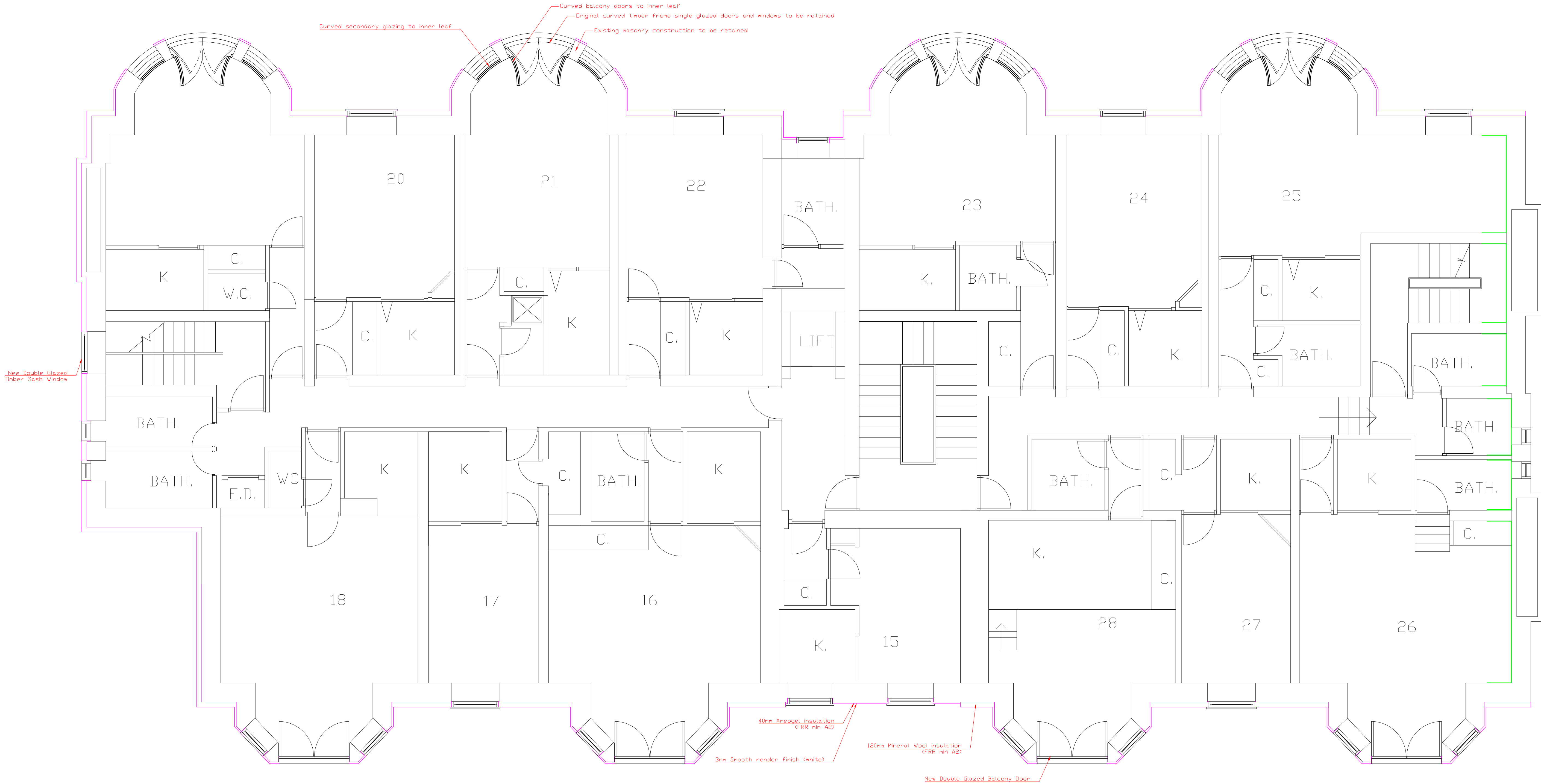

5-7 Belsize Grove

Camden, London

CLIENT NAME		PROJECT	
London Borough of Camden		Retrofit of a 60-unit Residential Period Property	
PROJECT ADDRESS		TITLE	
5-7 Belsize Grove		Proposed First Floor Plan	
Camden, London		SUITABILITY CODE	
		D7	
SCALE	DRAWN	CHECKED	DATE
1:50	JM	JM	20/05/2022
PROJ NO	AUTHOR	VOLUME	LEVEL
33741	BGL	A1	01
DR	ROLE	DRAWN	REVISED
	A	1201	P
			01



LONDON HEAD OFFICE
146-148 ELTHAM HILL,
LONDON SE8 5DY
t: 020 8254 1000
e: general@bailygarner.co.uk