

BUILDING DESIGN PARTNERSHIP SHALL HAVE NO RESPONSIBILITY FOR ANY USE MADE OF THIS DOCUMENT OTHER THAN FOR THAT WHICH IT WAS PREPARED AND ISSUED.

ALL DIMENSIONS SHOULD BE CHECKED ON SITE.

DO NOT SCALE FROM THIS DRAWING.



ANY DRAWING ERRORS OR DIVERGENCIES SHOULD BE BROUGHT TO THE ATTENTION OF BUILDING DESIGN PARTNERSHIP AT THE ADDRESS SHOWN BELOW.

DRAWINGS SHALL BE READ IN CONJUNCTION WITH THE FOLLOWING BEFORE WORK COMMENCES:

- THE CDM DESIGN ISSUES REGISTER
- THE BDP RISK SERIES OF DRAWINGS
- THE PROJECT CDM RISK REGISTER

NOTES

Key

- Proposed building massing 
- Proposed site boundary 
- Site ownership boundary 

P01 For Planning KD MB 20/05/2022

REVISION	DESCRIPTION	DRAWN	CHECKED	DATE
----------	-------------	-------	---------	------

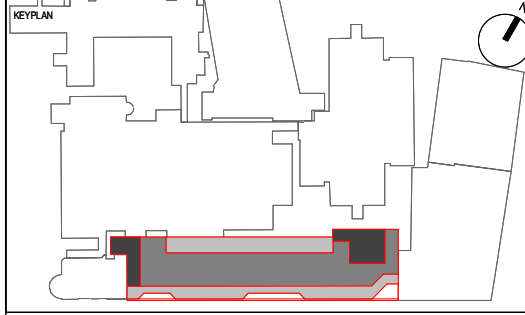

CLIENT



John Sisk & Son Ltd
2410 Regents Court
The Crescent
Birmingham Business Park
Birmingham
B37 7YE



16 Brewhouse Yard
Clerkenwell
London
EC1V 4LJ
United Kingdom
T +44 (0)20 7812 8000
www.bdp.com

PROJECT TITLE: GOSH Children's Cancer Centre PROJECT NUMBER: P2007598

DRAWING TITLE: Site Plan as Proposed

DRAWING NO: GOSHCCC-BDP-ZZ-ZZ-DR-A-2000-1036

DISCIPLINE: S2 - For Information AS indicated DRAWING SET: @ A3 REVISION DATE: 20/05/2022

DATE BY: KD	CHECKED BY: MB	APPROVED BY: BZ	PURPOSE OF ISSUE: Planning	REVISION: P01
-------------	----------------	-----------------	----------------------------	---------------

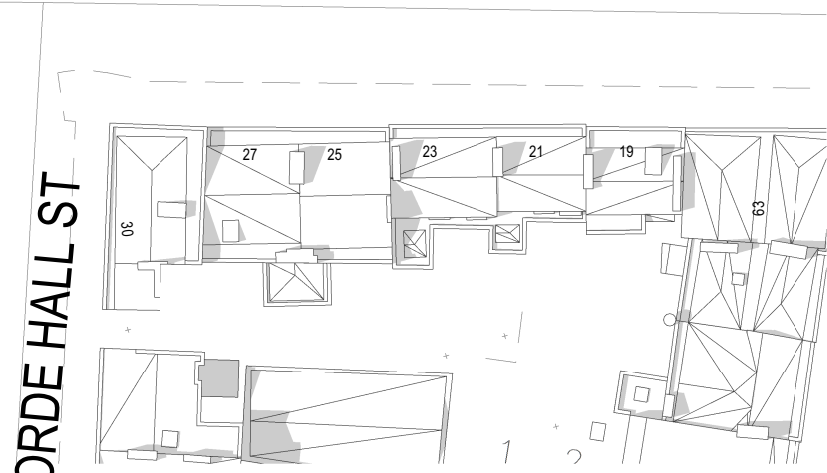
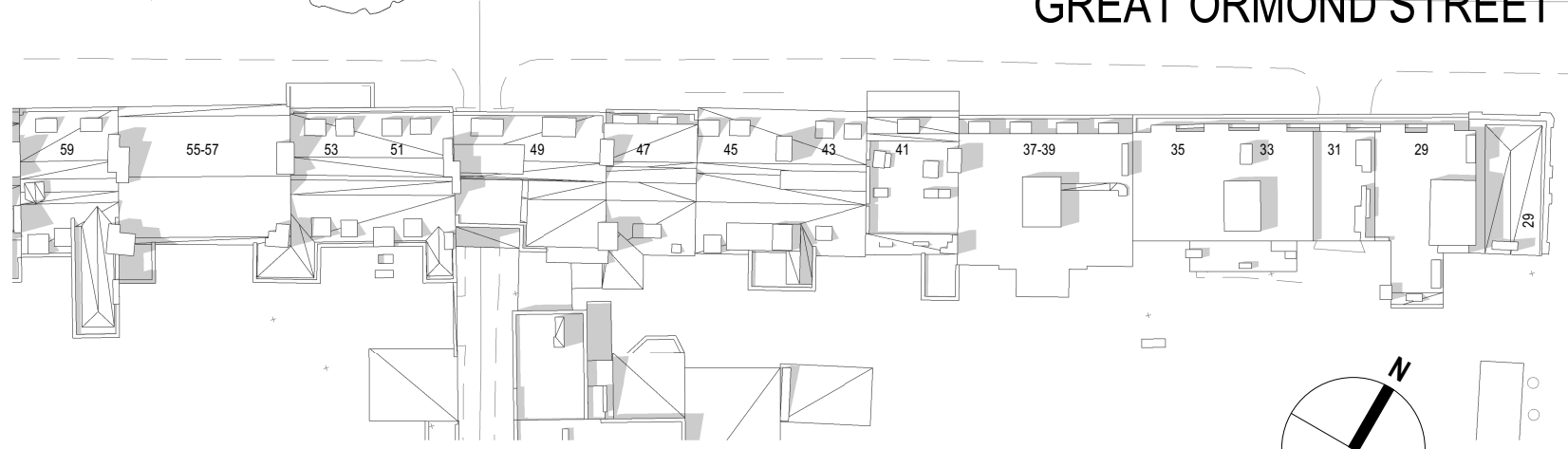
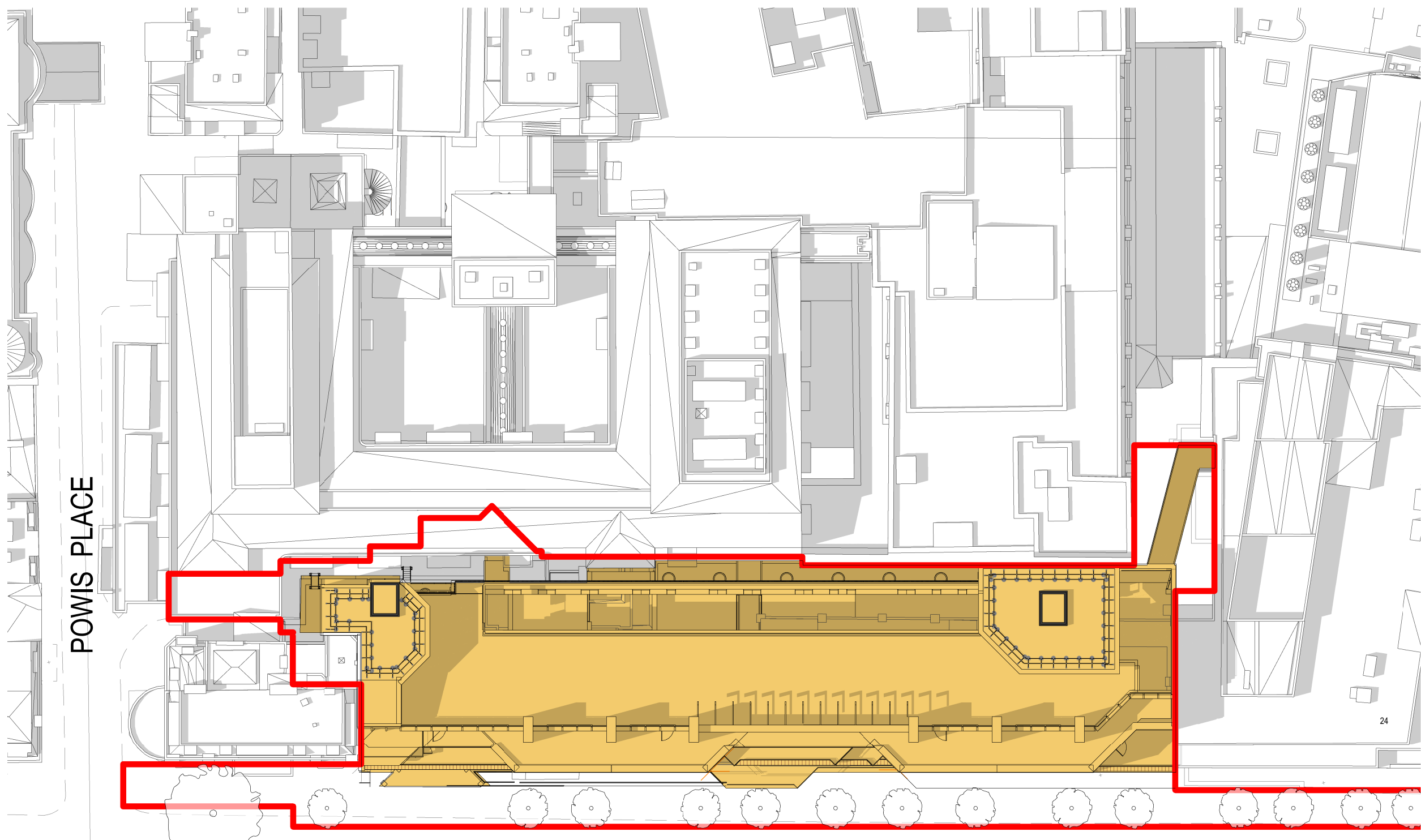

Site Plan as Proposed
1:500

5 0 5 10 15 20 25
SCALE 1:500
m

