









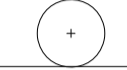

BUILDING DESIGN PARTNERSHIP SHALL HAVE NO RESPONSIBILITY FOR ANY USE MADE OF THIS DOCUMENT OTHER THAN FOR THAT WHICH IT WAS PREPARED AND ISSUED.
 ALL DIMENSIONS SHOULD BE CHECKED ON SITE.
 DO NOT SCALE FROM THIS DRAWING.
 ANY DRAWING ERRORS OR DIVERGENCIES SHOULD BE BROUGHT TO THE ATTENTION OF BUILDING DESIGN PARTNERSHIP AT THE ADDRESS SHOWN BELOW.
 DRAWINGS SHALL BE READ IN CONJUNCTION WITH THE FOLLOWING BEFORE WORK COMMENCES:
 • THE CDM DESIGN ISSUES REGISTER
 • THE BDP RISK SERIES OF DRAWINGS
 • THE PROJECT CDM RISK REGISTER

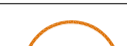
NOTES

-  Planning Boundary
-  Ornamental Planting
In 450mm-600mm soil depth
-  Proposed Tree
-  Bespoke Timber Bench
-  Planter
450 - 600 mm height
-  Natural Stone Paving Type 1
Smaller sets to pocket spaces
-  Natural Stone Paving Type 2
Smaller sets to pocket spaces
-  Paving on Pedestal Support Structure
-  Wetpour Safety Surfacing on Pedestal Support Structure
-  Slot Drain



BDP.

John Sisk & Son Ltd
 2410 Regents Court
 The Crescent
 Birmingham Business Park
 Birmingham

16 Brewhouse Yard
 Clerkenwell
 London
 EC1V 4LJ
 United Kingdom
 T +44 (0)20 7812 8000
 www.bdp.com

CONTRACTOR		DESIGN/DATE	
SISK		BDP.	
PROJECT/NO		PROJECT/NO	
GOSH		P2007598	
CHILDREN'S CANCER CENTRE			
DRAWING TITLE			
Planning - Landscape Level 02			
DRAWING NO			
GOSHCCC-BDP-ZZ-02-DR-L-9000-1302			
DATE/ISSUE	REVISION	SCALE	DATE/ISSUE
S2 - For Information	P01	1:200 @ A1	20/05/22
DRAWN BY	CHECKED BY	APPROVED BY	DATE OF ISSUE
SK	CHB	NE	Planning

Staff Terrace



Raised planter
450mm high with integrated timber
seating and lighting

Raised planter
450mm high with integrated timber
seating and lighting

Balcony box planters
1100mm high

BUILDING DESIGN PARTNERSHIP SHALL HAVE NO RESPONSIBILITY FOR ANY USE MADE OF THIS DOCUMENT OTHER THAN FOR THAT WHICH IT WAS PREPARED AND ISSUED.
ALL DIMENSIONS SHOULD BE CHECKED ON SITE.
DO NOT SCALE FROM THIS DRAWING.
ANY DRAWING ERRORS OR DIVERGENCES SHOULD BE BROUGHT TO THE ATTENTION OF BUILDING DESIGN PARTNERSHIP AT THE ADDRESS SHOWN BELOW.
DRAWINGS SHALL BE READ IN CONJUNCTION WITH THE FOLLOWING BEFORE WORK COMMENCES:
• THE CDM DESIGN ISSUES REGISTER
• THE BDP RISK SERIES OF DRAWINGS
• THE PROJECT CDM RISK REGISTER

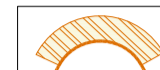
NOTES

-  Ornamental Planting
In 450mm soil depth
-  Raised Metal Edge to Planting with Timber Seat - Back and arm rests, metal edge 450mm high
-  Paving on Pedestal Support Structure
-  Wetpour Safety Surfacing on Pedestal Support Structure

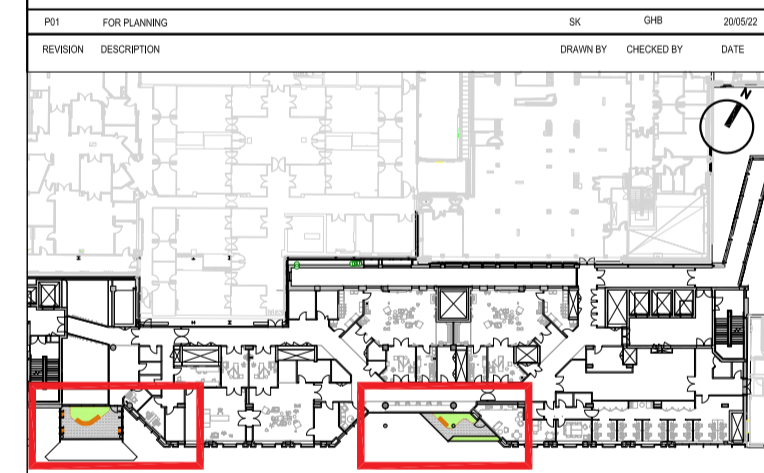

John Sisk & Son Ltd
2410 Regents Court
The Crescent
Birmingham Business Park
Birmingham
B37 7YE



16 Brewhouse Yard
Clerkenwell
London
EC1V 4LJ
United Kingdom
T +44 (0)20 7812 8000
www.bdp.com

GOSH
Children's Cancer Centre
P2007598

Planning - Landscape Level 03

GOSHCCC-BDP-ZZ-03-DR-L-90001303

PROJECT NO	ISSUE	SCALE	DATE
S2 - For Information	P01	1:50 @ A1	20/05/22
SK	GHB	NE	Planning

Family Terrace

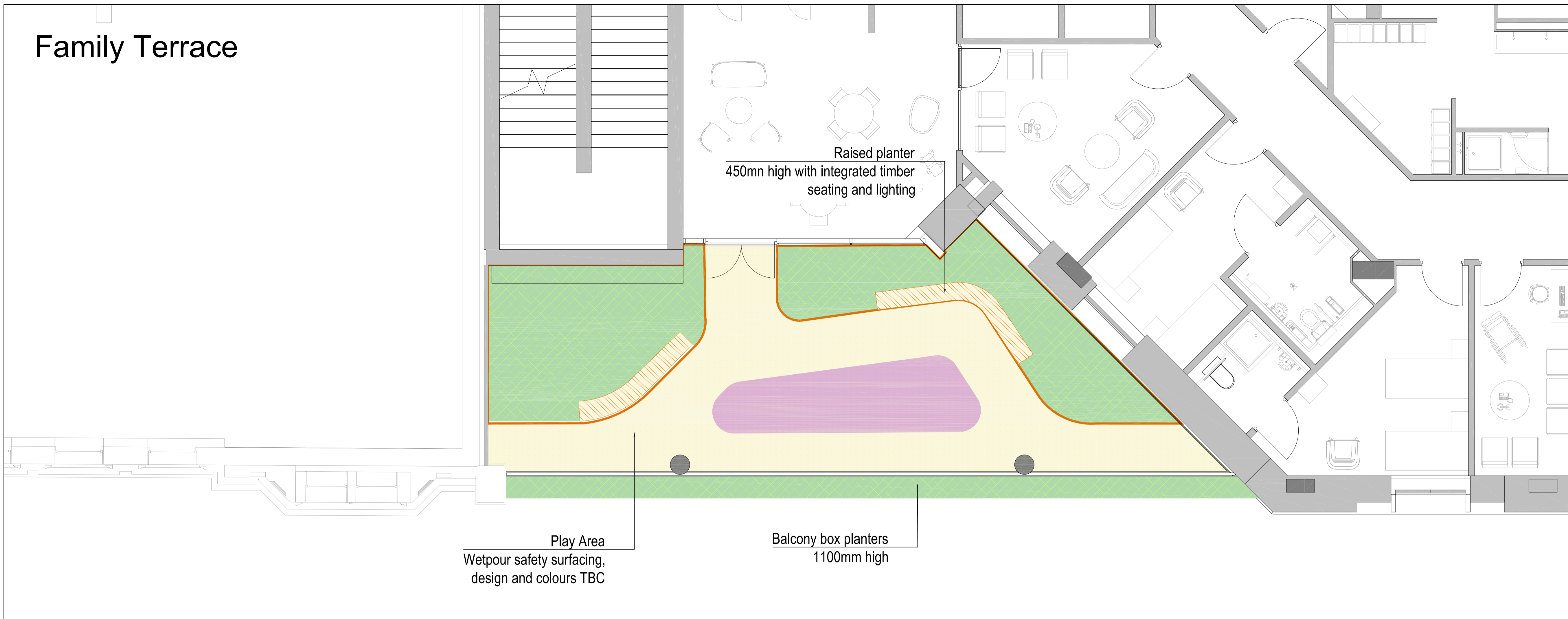

BUILDING DESIGN PARTNERSHIP SHALL HAVE NO RESPONSIBILITY FOR ANY USE MADE OF THIS DOCUMENT OTHER THAN FOR THAT WHICH IT WAS PREPARED AND ISSUED.

ALL DIMENSIONS SHOULD BE CHECKED ON SITE.

DO NOT SCALE FROM THIS DRAWING

ANY DRAWING ERRORS OR DIVERGENCIES SHOULD BE BROUGHT TO THE ATTENTION OF BUILDING DESIGN PARTNERSHIP AT THE ADDRESS SHOWN BELOW.

DRAWINGS SHALL BE READ IN CONJUNCTION WITH THE FOLLOWING BEFORE WORK COMMENCES:

- THE CDM DESIGN ISSUES REGISTER
- THE BDP RISK SERIES OF DRAWINGS
- THE PROJECT CDM RISK REGISTER

NOTES

- Ornamental Planting in 450mm soil depth
- Raised Metal Edge to Planting with Timber Seat - Back and arm rests, metal edge 450mm high
- Paving on Pedestal Support Structure
- Wetpour Safety Surfacing on Pedestal Support Structure

Staff Terrace

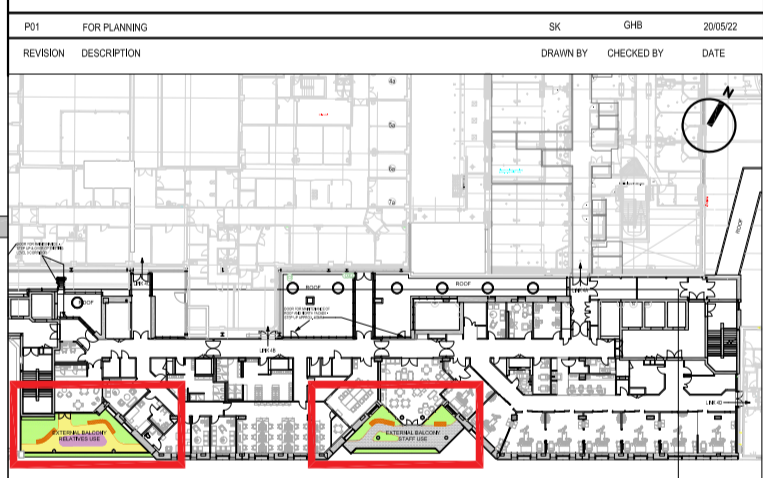
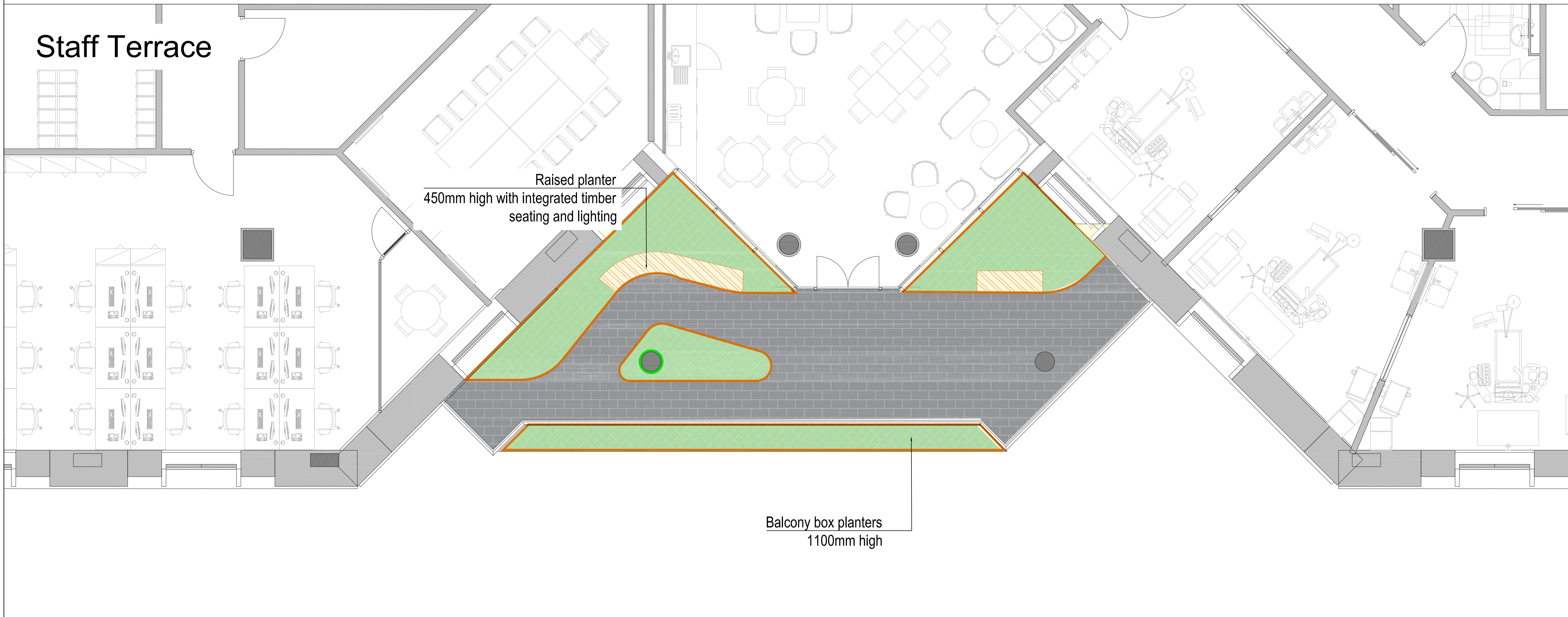

<p>SISK CONTRACTORS</p> <p>John Sisk & Son Ltd 2410 Regents Court The Crescent Birmingham Business Park Birmingham</p> <p>B37 7YE</p>	<p>BDP.</p> <p>16 Brewhouse Yard Clerkenwell London EC1V 4LJ United Kingdom</p> <p>T +44 (0)20 7812 8000 www.bdp.com</p>
--	---

GOSH		Project Number: P2007598	
Children's Cancer Centre			
Planning - Landscape Level 04			
GOSHCCC-BDP-ZZ-04-DR-L-9000-1304			
Scale: S2 - For Information	Revision: P01	Scale: 1:50	Date: 20/05/22
Author: SK	Checked: CHB	Approved: NE	Discipline: Planning

Play Terrace

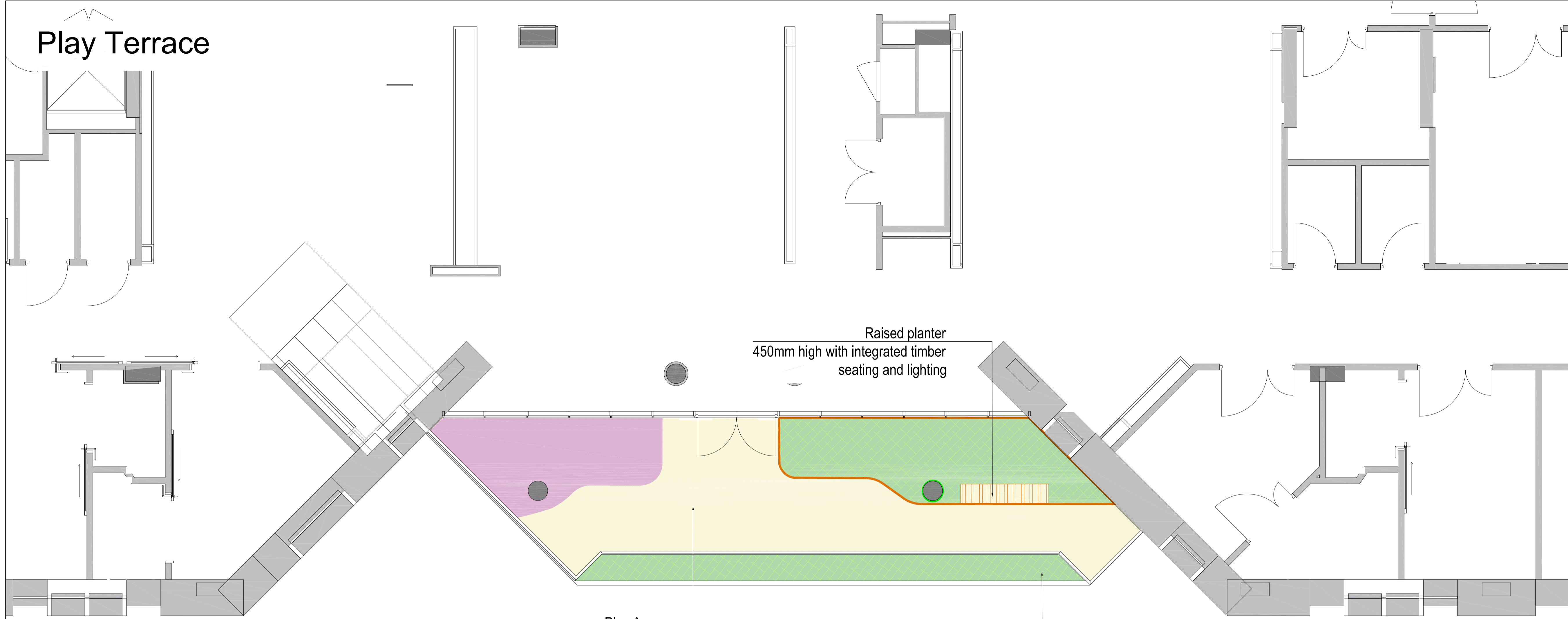



Raised planter
450mm high with integrated timber
seating and lighting

Play Area
Wetpour safety surfacing,
design and colours TBC

Balcony box planters
1100mm high

BUILDING DESIGN PARTNERSHIP SHALL HAVE NO RESPONSIBILITY FOR ANY USE MADE OF THIS DOCUMENT OTHER THAN FOR THAT WHICH IT WAS PREPARED AND ISSUED.
ALL DIMENSIONS SHOULD BE CHECKED ON SITE.
DO NOT SCALE FROM THIS DRAWING
ANY DRAWING ERRORS OR DIVERGENCES SHOULD BE BROUGHT TO THE ATTENTION OF BUILDING DESIGN PARTNERSHIP AT THE ADDRESS SHOWN BELOW.
DRAWINGS SHALL BE READ IN CONJUNCTION WITH THE FOLLOWING BEFORE WORK COMMENCES:
• THE CDM DESIGN ISSUES REGISTER
• THE BDP RISK SERIES OF DRAWINGS
• THE PROJECT CDM RISK REGISTER

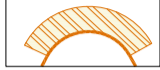
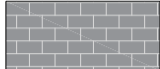
NOTES

-  Ornamental Planting
in 450mm soil depth
-  Raised Metal Edge to Planting with Timber Seat
- Back and arm rests, metal edge 450mm high
-  Paving on Pedestal Support Structure
-  Wetpour Safety Surfacing on Pedestal Support Structure

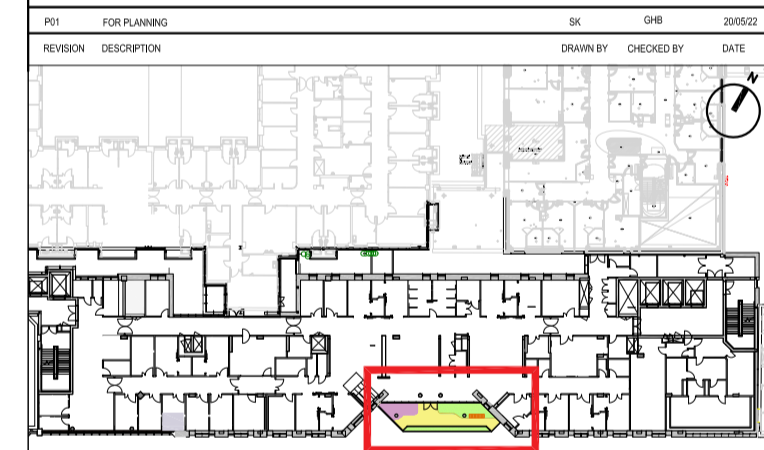

 SISK CONTRACTORS Birmingham West	BDP. 16 Brewhouse Yard Clerkenwell London EC1V 4LJ United Kingdom T +44 (0)20 7812 8000 www.bdp.com
John Sisk & Son Ltd 2410 Regents Court The Crescent Birmingham Business Park Birmingham B37 7YE	

PROJECT: GOSH Children's Cancer Centre		PROJECT NUMBER: P2007598
DRAWING TITLE: Planning - Landscape Level 05		
DRAWING NUMBER: GOSHCCC-BDP-ZZ-05-DR-L-9000-1305		
DRAWING REVISION: S2 - For Information	REVISION NUMBER: P01	SCALE: 1:50
DRAWN BY: SK	CHECKED BY: CHB	DATE: 20/05/22
APPROVED BY: NE	FUNCTION OF AREA: Planning	

Staff Terrace

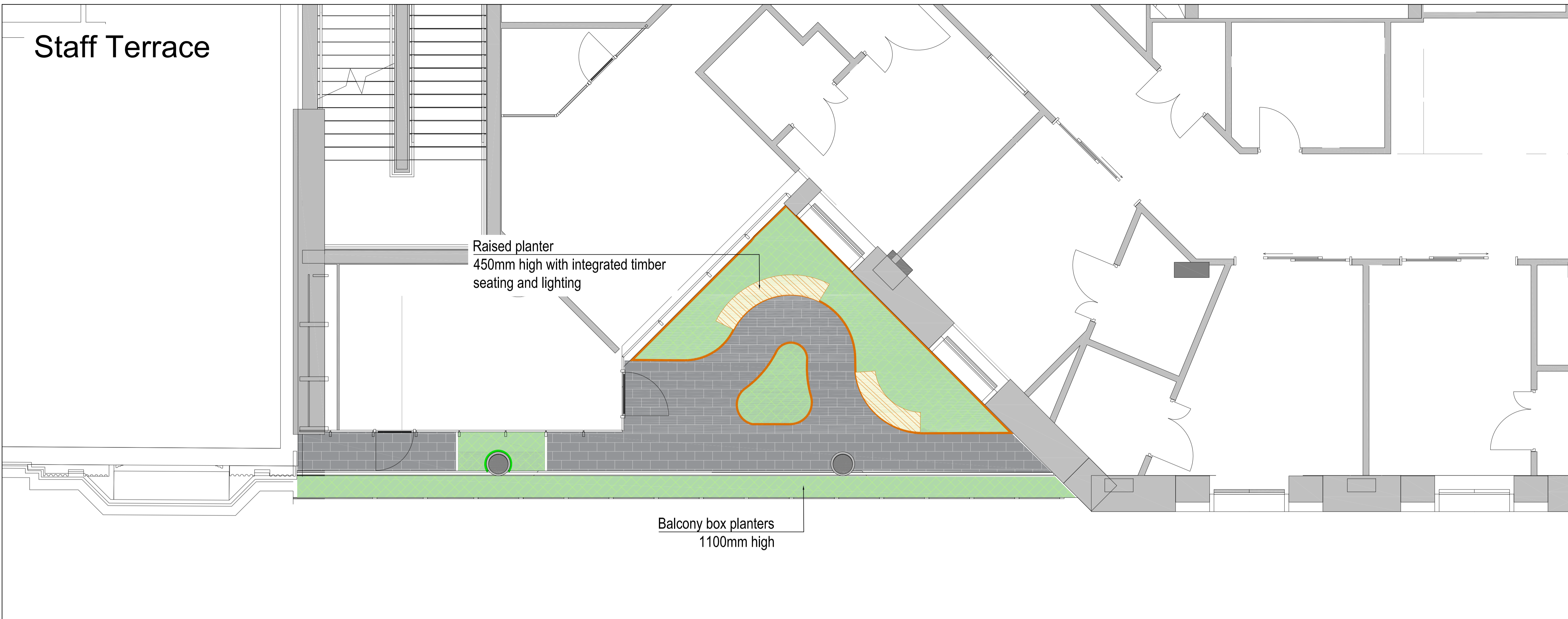

BUILDING DESIGN PARTNERSHIP SHALL HAVE NO RESPONSIBILITY FOR ANY USE MADE OF THIS DOCUMENT OTHER THAN FOR THAT WHICH IT WAS PREPARED AND ISSUED.

ALL DIMENSIONS SHOULD BE CHECKED ON SITE.

DO NOT SCALE FROM THIS DRAWING

ANY DRAWING ERRORS OR DIVERGENCIES SHOULD BE BROUGHT TO THE ATTENTION OF BUILDING DESIGN PARTNERSHIP AT THE ADDRESS SHOWN BELOW.

DRAWINGS SHALL BE READ IN CONJUNCTION WITH THE FOLLOWING BEFORE WORK COMMENCES:

- THE CDM DESIGN ISSUES REGISTER
- THE BDP RISK SERIES OF DRAWINGS
- THE PROJECT CDM RISK REGISTER

NOTES

- Ornamental Planting in 450mm soil depth
- Raised Metal Edge to Planting with Timber Seat - Back and arm rests, metal edge 450mm high
- Paving on Pedestal Support Structure
- Wetpour Safety Surfacing on Pedestal Support Structure

Play Terrace

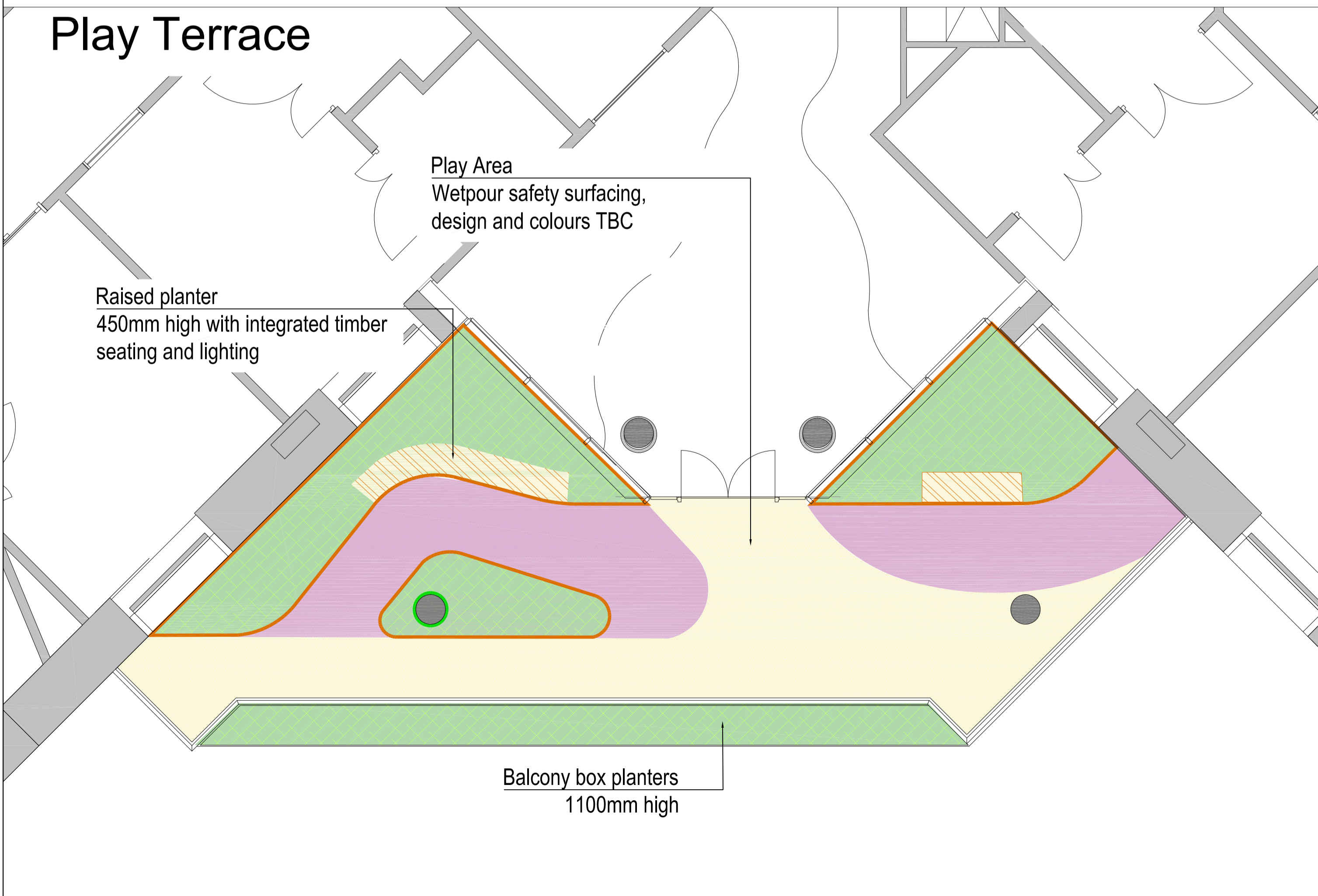

Family Terrace

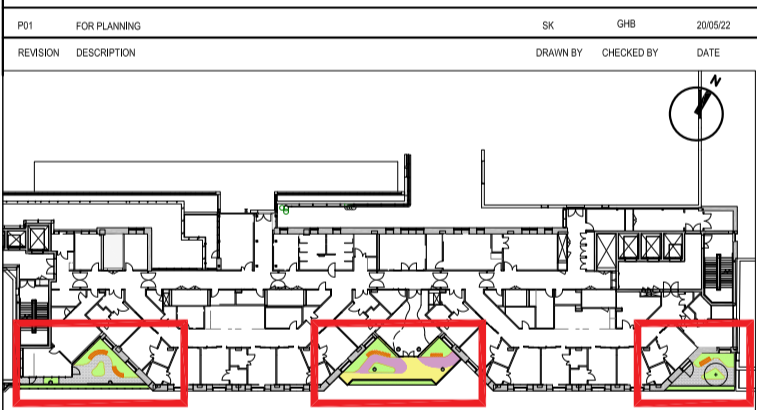
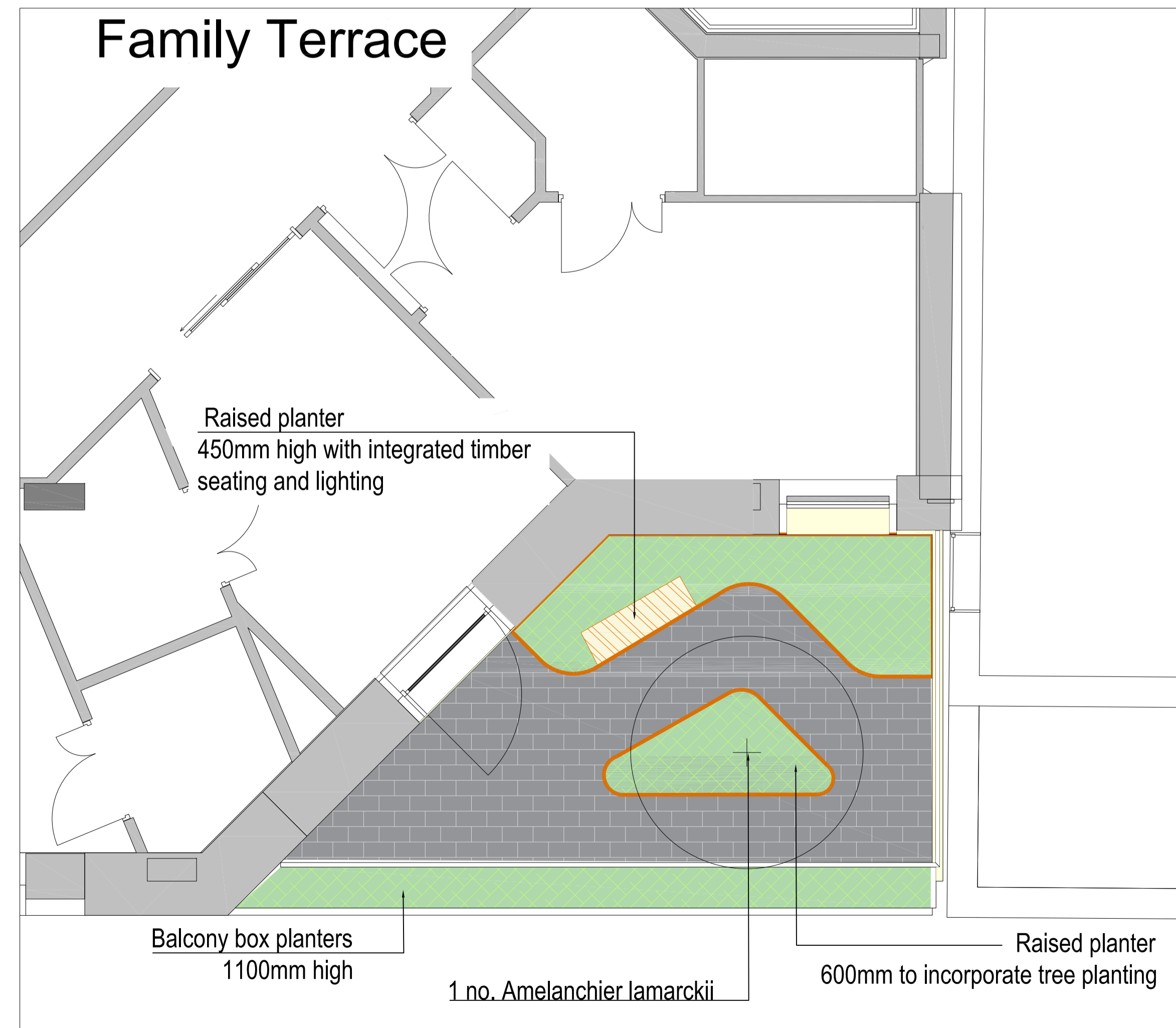

<p>SISK CONTRACTORS</p>	<p>BDP.</p> <p>16 Brewhouse Yard Clerkenwell London EC1V 4LJ United Kingdom</p> <p>T +44 (0)20 7812 8000 www.bdp.com</p>
------------------------------------	---

GOSH Children's Cancer Centre		P2007598
Planning - Landscape Level 06		
GOSHCCC-BDP-ZZ-06-DR-L-9000-1306		
PROJ: S2 - For Information	PO1	1:50 @ A1
DATE: 20/05/22		
SK	CHB	NE
		Planning

Staff Terrace

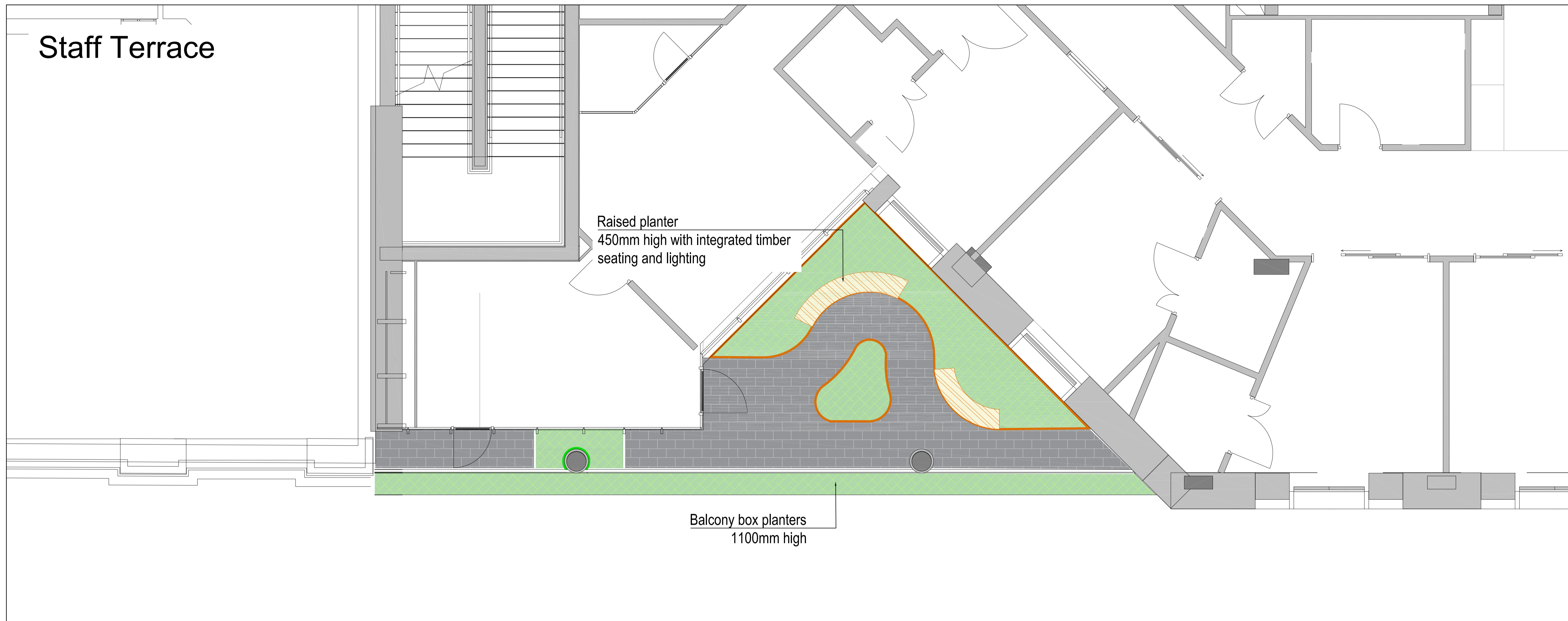

Play Terrace

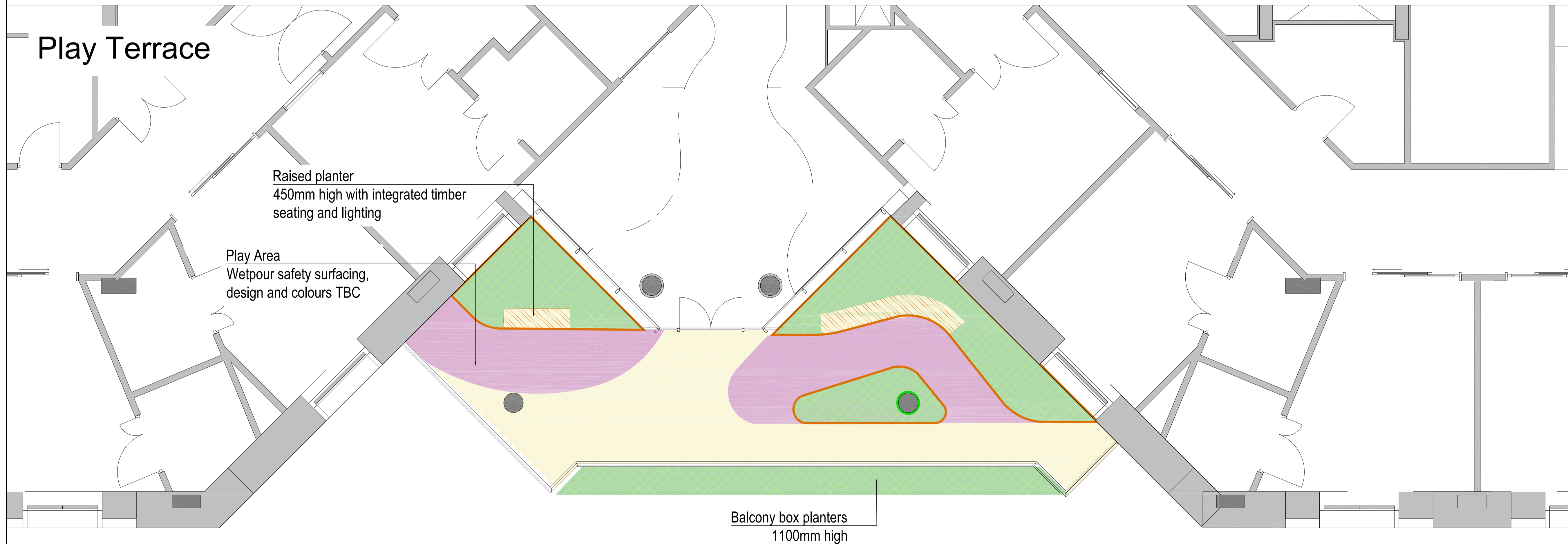

BUILDING DESIGN PARTNERSHIP SHALL HAVE NO RESPONSIBILITY FOR ANY USE MADE OF THIS DOCUMENT OTHER THAN FOR THAT WHICH IT WAS PREPARED AND ISSUED.

ALL DIMENSIONS SHOULD BE CHECKED ON SITE.

DO NOT SCALE FROM THIS DRAWING

ANY DRAWING ERRORS OR DIVERGENCIES SHOULD BE BROUGHT TO THE ATTENTION OF BUILDING DESIGN PARTNERSHIP AT THE ADDRESS SHOWN BELOW.

DRAWINGS SHALL BE READ IN CONJUNCTION WITH THE FOLLOWING BEFORE WORK COMMENCES:

- THE CDM DESIGN ISSUES REGISTER
- THE BDP RISK SERIES OF DRAWINGS
- THE PROJECT CDM RISK REGISTER

NOTES

- Ornamental Planting in 450mm soil depth
- Raised Metal Edge to Planting with Timber Seat - Back and arm rests, metal edge 450mm high
- Paving on Pedestal Support Structure
- Wetpour Safety Surfacing on Pedestal Support Structure

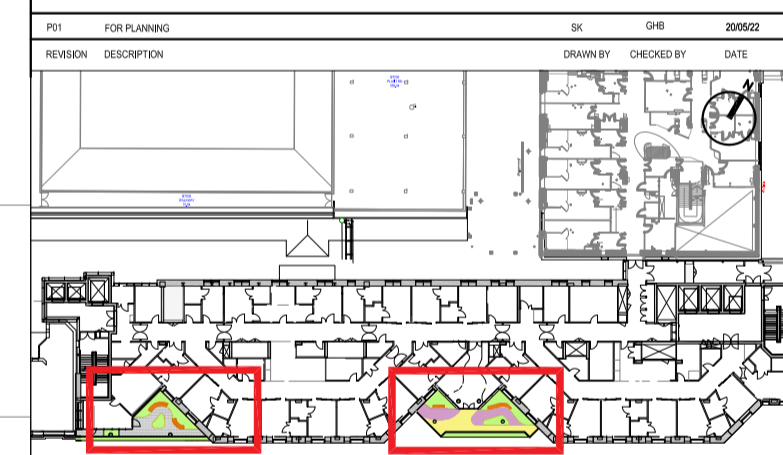

	BDP.
John Sisk & Son Ltd 2410 Regents Court The Crescent Birmingham Business Park Birmingham B37 7YE	16 Brewhouse Yard Clerkenwell London EC1V 4LJ United Kingdom T +44 [0]20 7812 8000 www.bdp.com

GOSH Children's Cancer Centre		P2007598
Planning - Landscape Level 07		
GOSHCCC-BDP-ZZ-07-DR-L-9000-1307		
DATE: S2 - For Information	REVISION: P01	SCALE: 1:50 @ A1
DATE: 20/05/22	DATE: 20/05/22	DATE: 20/05/22
SK	GHB	NE
SK	GHB	NE

Staff Terrace



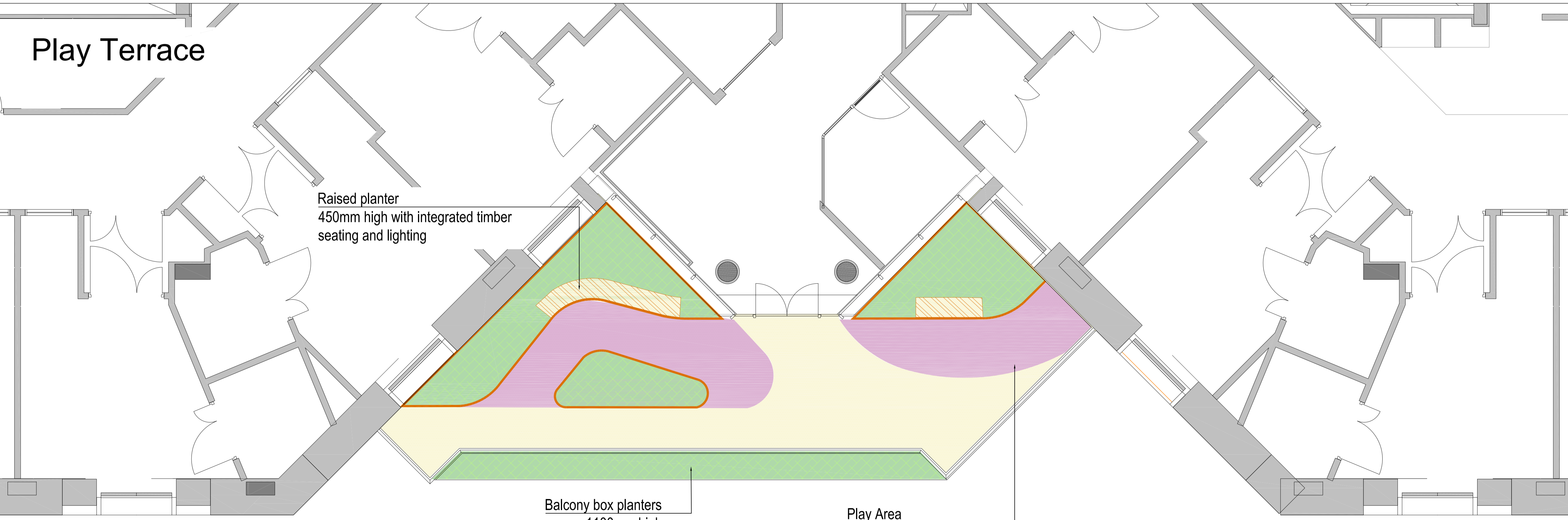

Play Terrace

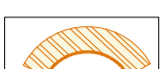

BUILDING DESIGN PARTNERSHIP SHALL HAVE NO RESPONSIBILITY FOR ANY USE MADE OF THIS DOCUMENT OTHER THAN FOR THAT WHICH IT WAS PREPARED AND ISSUED.
ALL DIMENSIONS SHOULD BE CHECKED ON SITE.
DO NOT SCALE FROM THIS DRAWING
ANY DRAWING ERRORS OR DIVERGENCES SHOULD BE BROUGHT TO THE ATTENTION OF BUILDING DESIGN PARTNERSHIP AT THE ADDRESS SHOWN BELOW.
DRAWINGS SHALL BE READ IN CONJUNCTION WITH THE FOLLOWING BEFORE WORK COMMENCES:
• THE CDM DESIGN ISSUES REGISTER
• THE BDP RISK SERIES OF DRAWINGS
• THE PROJECT CDM RISK REGISTER

NOTES

-  Ornamental Planting
In 400mm soil depth
-  Raised Metal Edge to Planting with Timber Seat - Back and arm rests, metal edge 450mm high
-  Paving on Pedestal Support Structure
-  Wetpour Safety Surfacing on Pedestal Support Structure

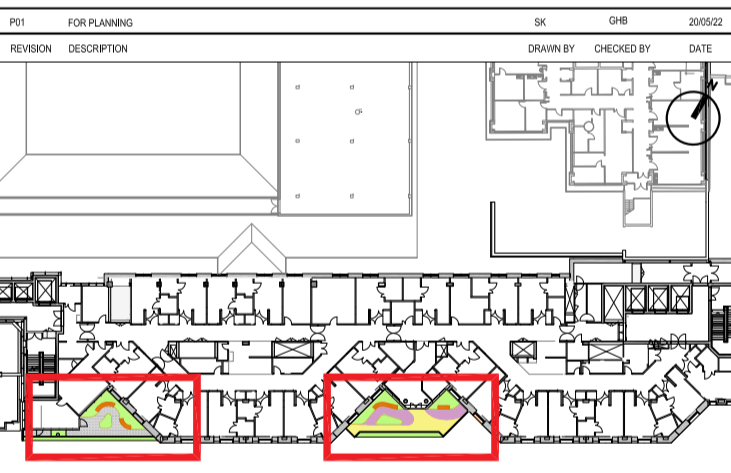



 <p>SISK CONTRACTORS</p>	<p>BDP.</p>
<p>John Sisk & Son Ltd 2410 Regents Court The Crescent Birmingham Business Park Birmingham</p>	<p>16 Brewhouse Yard Clerkenwell London EC1V 4LJ United Kingdom</p> <p>T +44 (0)20 7812 8000 www.bdp.com</p>

PROJECT NAME		GOSH Children's Cancer Centre		PROJECT NUMBER	P2007598
DRAWING TITLE					
Planning - Landscape Level 08					
DRAWING NUMBER					
GOSHCCC-BDP-ZZ-08-DR-L-9000-1308					
ISSUE/REVISION	NO.	DATE	BY	CHKD BY	DATE
S2 - For Information	P01	1:50			20/05/22
SCALE	DATE OF ISSUE	ISSUED BY	APPROVED BY		
SK	CHB	NE	Planning		

BUILDING DESIGN PARTNERSHIP SHALL HAVE NO RESPONSIBILITY FOR ANY USE MADE OF THIS DOCUMENT OTHER THAN FOR THAT WHICH IT WAS PREPARED AND ISSUED.
 ALL DIMENSIONS SHOULD BE CHECKED ON SITE.
 DO NOT SCALE FROM THIS DRAWING.
 ANY DRAWING ERRORS OR DIVERGENCES SHOULD BE BROUGHT TO THE ATTENTION OF BUILDING DESIGN PARTNERSHIP AT THE ADDRESS SHOWN BELOW.
 DRAWINGS SHALL BE READ IN CONJUNCTION WITH THE FOLLOWING BEFORE WORK COMMENCES:
 • THE CDM DESIGN ISSUES REGISTER
 • THE BDP RISK SERIES OF DRAWINGS
 • THE PROJECT CDM RISK REGISTER

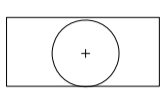
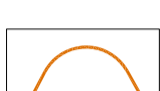
NOTES

-  Ornamental Planting in 450-600mm soil depth
-  Proposed Tree
-  Planter 600mm height
-  Paving on Pedestal Support Structure

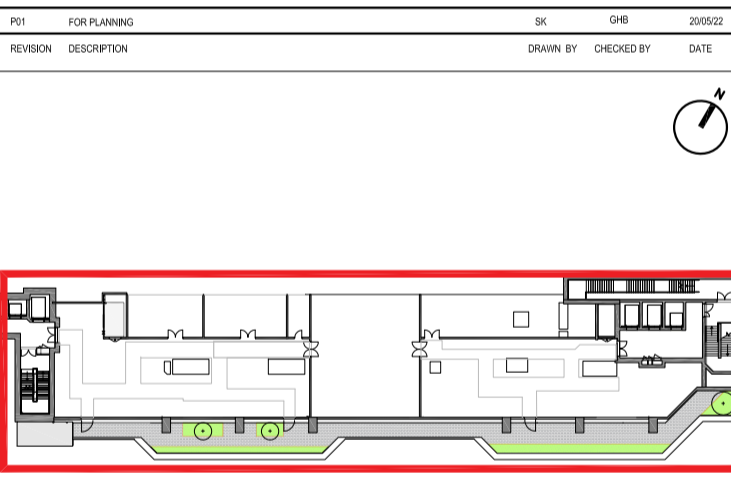
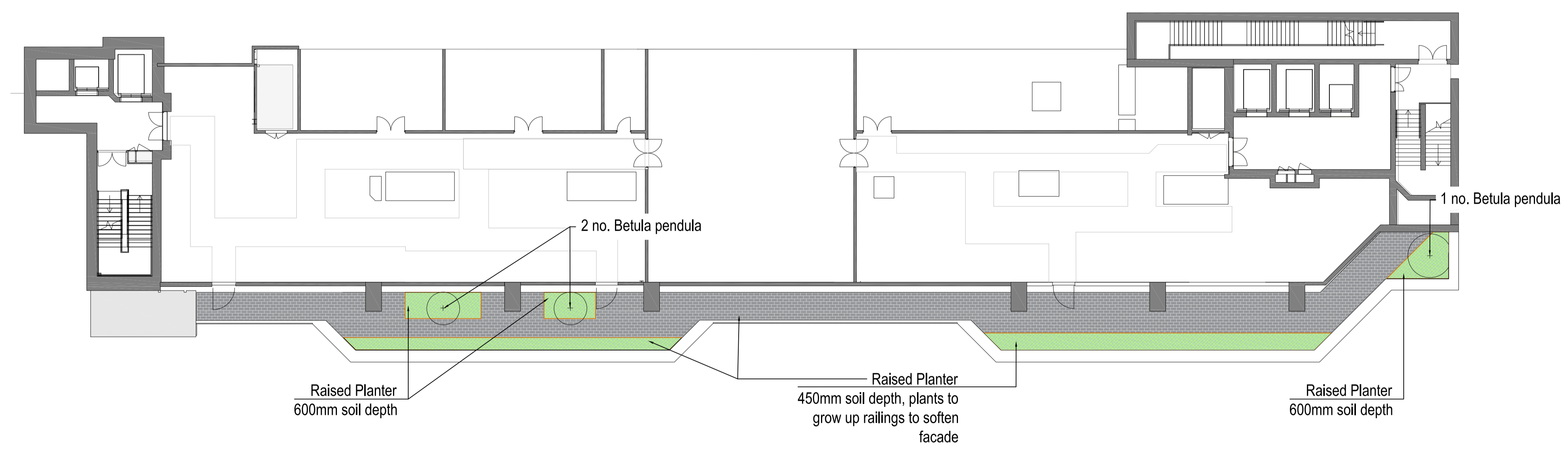

John Sisk & Son Ltd
 2410 Regents Court
 The Crescent
 Birmingham Business Park
 Birmingham
 B37 7YE



16 Brewhouse Yard
 Clerkenwell
 London
 EC1V 4LJ
 United Kingdom
 T +44 (0)20 7812 8000
 www.bdp.com

PROJECT: GOSH
 Children's Cancer Centre
 P2007598







DESCRIPTION: Planning - Landscape Level 09

PROJECT NO: GOSHCCC-BDP-ZZ-09-DR-L-9000-1309

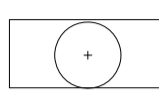
DATE: 52 - For Information	NO: P01	SCALE: 1:200	DATE: 20/05/22
BY: SK	CHECKED: CHB	APPROVED: NE	FUNCTION: Planning

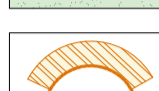
BUILDING DESIGN PARTNERSHIP SHALL HAVE NO RESPONSIBILITY FOR ANY USE MADE OF THIS DOCUMENT OTHER THAN FOR THAT WHICH IT WAS PREPARED AND ISSUED.
 ALL DIMENSIONS SHOULD BE CHECKED ON SITE.
 DO NOT SCALE FROM THIS DRAWING.
 ANY DRAWING ERRORS OR DIVERGENCES SHOULD BE BROUGHT TO THE ATTENTION OF BUILDING DESIGN PARTNERSHIP AT THE ADDRESS SHOWN BELOW.
 DRAWINGS SHALL BE READ IN CONJUNCTION WITH THE FOLLOWING BEFORE WORK COMMENCES:
 • THE CDM DESIGN ISSUES REGISTER
 • THE BDP RISK SERIES OF DRAWINGS
 • THE PROJECT CDM RISK REGISTER

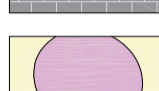
NOTES

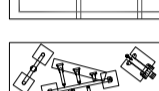
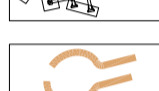
-  Ornamental Planting
In 450mm-600mm soil depth
-  Proposed Tree
-  Lawn
-  Raised Metal Edge to Planting with Timber Seat - Back and arm rests, metal edge 100-450mm high
-  Paving on Pedestal Support Structure
-  Wetpour Safety Surfacing on Pedestal Support Structure
-  Resin Bound Gravel Path
-  Pergola with Swing Seating
-  Play Equipment
-  Willow Tunnel

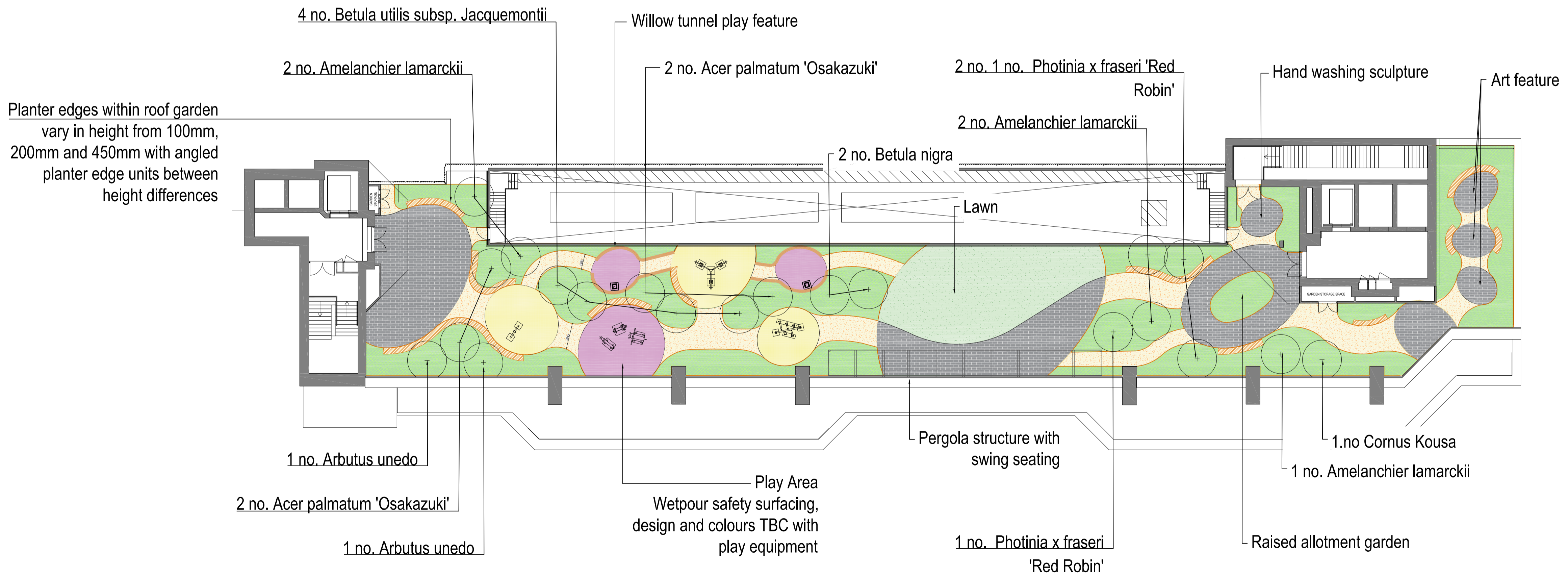

REV	DESCRIPTION	DATE	BY	CHKD BY

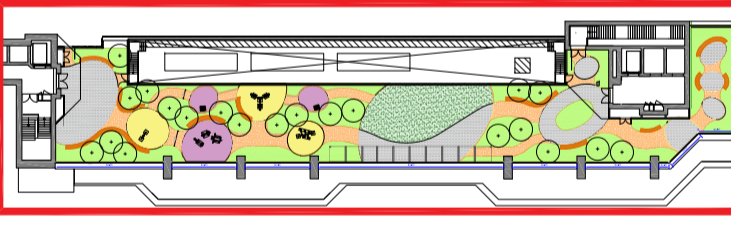

 SISK <small>CONTRACTORS</small> <small>ESTABLISHED 1951</small>	BDP. <small>16 Brewhouse Yard Clerkenwell London EC1V 4LJ United Kingdom</small> <small>T +44 (0)20 7812 8000 www.bdp.com</small>
---	---

GOSH Children's Cancer Centre		PROJECT NUMBER P2007598
DRAWING TITLE Planning - Landscape Level 10		
DRAWING NUMBER GOSHCCC-BDP-ZZ-10-DR-L-9000-1310		
DRAWING SHEET S2 - For Information	REVISION P01	SCALE 1:200 @ A1
DATE SK	CHECKED BY GHB	APPROVED BY NE
PROJECT NAME Planning		