

Level 1 Floorplan  
1:200

BUILDING DESIGN PARTNERSHIP SHALL HAVE NO RESPONSIBILITY FOR ANY USE MADE OF THIS DOCUMENT OTHER THAN FOR THAT WHICH IT WAS PREPARED AND ISSUED.  
ALL DIMENSIONS SHOULD BE CHECKED ON SITE.  
DO NOT SCALE FROM THIS DRAWING  
ANY DRAWING ERRORS OR DIVERGENCIES SHOULD BE BROUGHT TO THE ATTENTION OF BUILDING DESIGN PARTNERSHIP AT THE ADDRESS SHOWN BELOW.  
DRAWINGS SHALL BE READ IN CONJUNCTION WITH THE FOLLOWING BEFORE WORK COMMENCES:  
• THE CDM DESIGN ISSUES REGISTER  
• THE BDP RISK SERIES OF DRAWINGS  
• THE PROJECT CDM RISK REGISTER

**NOTES**

**Key**

- Existing Construction
- Void Space
- Existing Fabric to be removed
- Existing Floors to be removed

REVISION	DESCRIPTION	DRAWN	CHECKED	DATE
P01	For Planning	KD	MB	20/05/2022

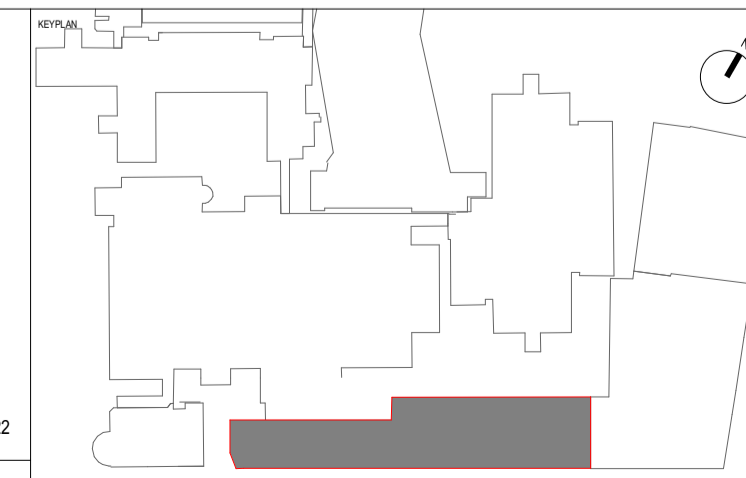

**CONTRACTOR**  
  
 John Sisk & Son Ltd  
 2410 Regents Court  
 The Crescent  
 Birmingham Business Park  
 Birmingham  
 B37 7YE

**DESIGN/LEAD**  
  
 16 Browhouse Yard  
 Clerkenwell  
 London  
 EC1V 4LJ  
 United Kingdom  
 T +44 (0)20 7812 8000  
 www.bdp.com

<b>GOSH Children's Cancer Centre</b>		PROJECT NO:	P2007598
Level 01 fabric removal and alterations plan			
GOSHCCC-BDP-ZZ-01-DR-A-2000-2051			
ISSUED FOR:	S2 - For Information	SCALE:	1 : 200
DATE:	20/05/2022	ISSUED BY:	@ A1
APPROVED BY:	AF	DESIGNED BY:	MB
CHECKED BY:	BZ	DATE OF ISSUE:	Planning
REVISION:	P01		

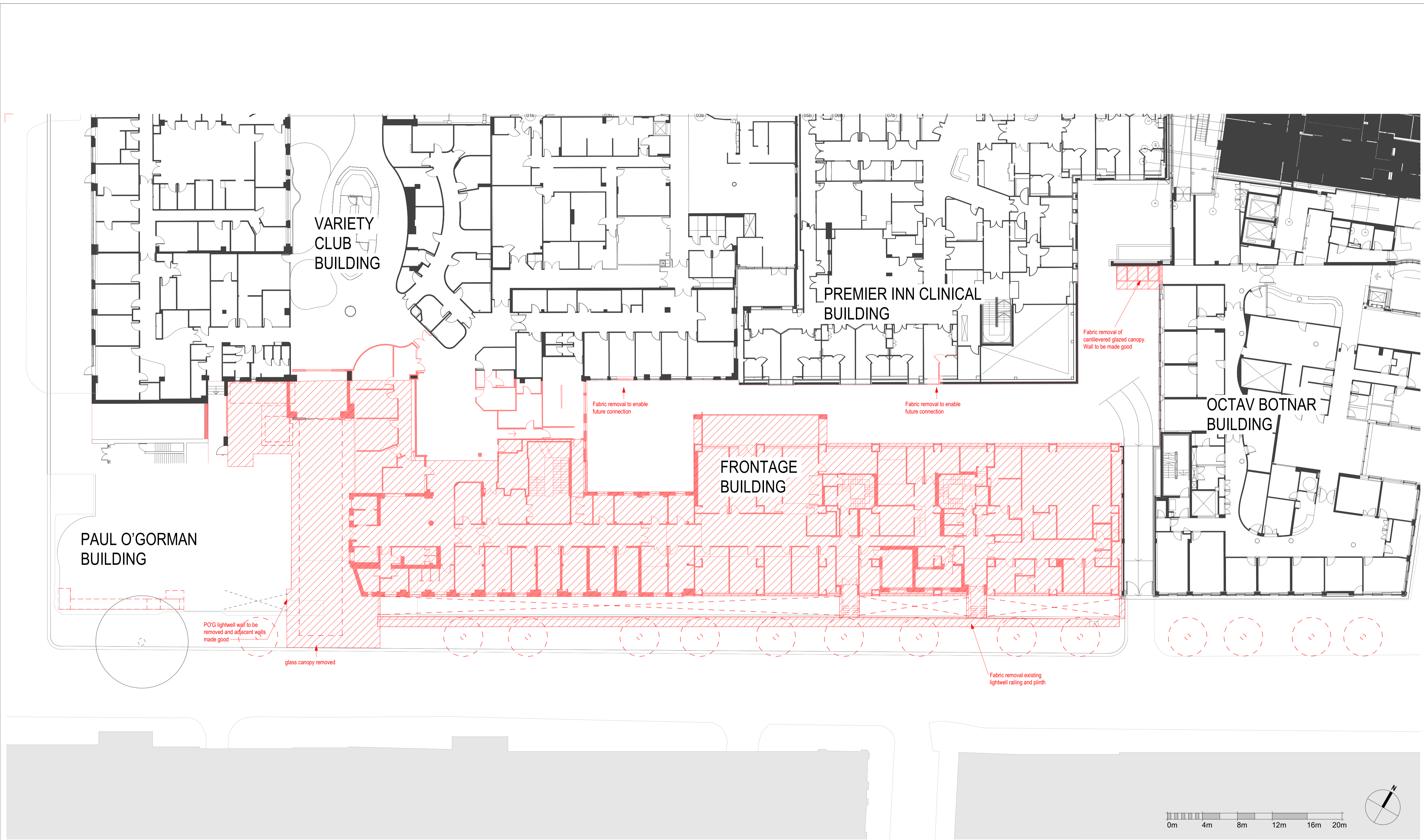

Level 02 plan  
1:200

BUILDING DESIGN PARTNERSHIP SHALL HAVE NO RESPONSIBILITY FOR ANY USE MADE OF THIS DOCUMENT OTHER THAN FOR THAT WHICH IT WAS PREPARED AND ISSUED.  
ALL DIMENSIONS SHOULD BE CHECKED ON SITE.  
DO NOT SCALE FROM THIS DRAWING  
ANY DRAWING ERRORS OR DIVERGENCIES SHOULD BE BROUGHT TO THE ATTENTION OF BUILDING DESIGN PARTNERSHIP AT THE ADDRESS SHOWN BELOW.  
DRAWINGS SHALL BE READ IN CONJUNCTION WITH THE FOLLOWING BEFORE WORK COMMENCES:  
• THE CDM DESIGN ISSUES REGISTER  
• THE BDP RISK SERIES OF DRAWINGS  
• THE PROJECT CDM RISK REGISTER

**NOTES**

**Key**

Existing Construction	
Void Space	
Existing Fabric to be removed	
Existing Floors to be removed	

REVISION	DESCRIPTION	DRAWN	CHECKED	DATE
P01	For Planning	KD	MB	20/05/2022

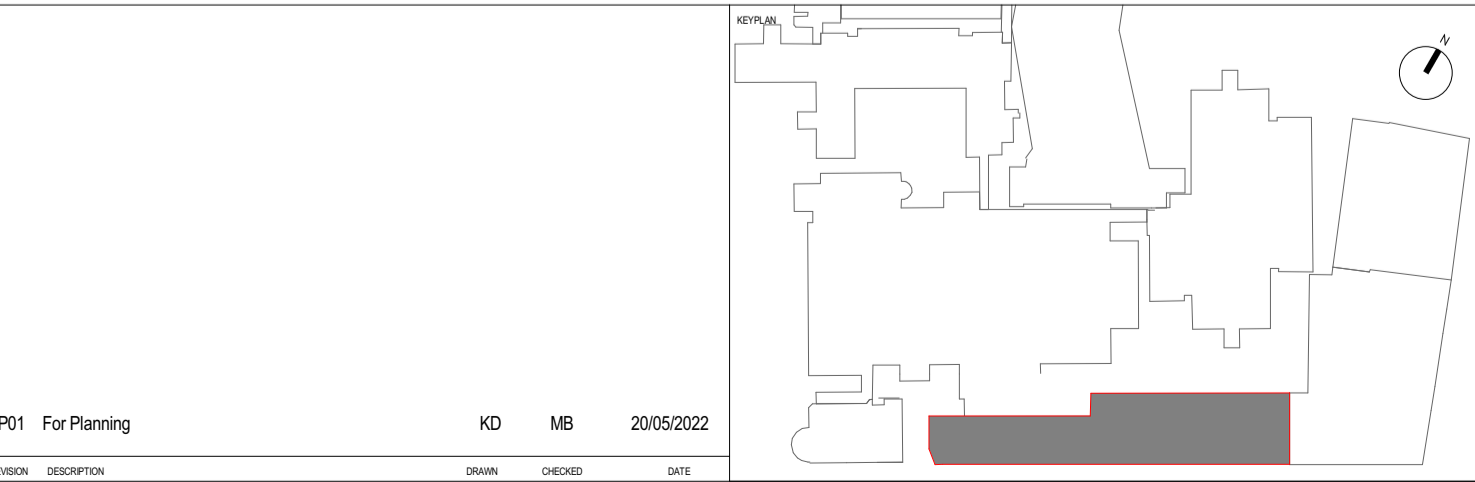

**CONTRACTOR**  
  
 John Sisk & Son Ltd  
 2410 Regents Court  
 The Crescent  
 Birmingham Business Park  
 Birmingham  
 B37 7YE

**DESIGN/DRG**  
  
 16 Brewhouse Yard  
 Clerkenwell  
 London  
 EC1V 4LJ  
 United Kingdom  
 T +44 (0)20 7812 8000  
 www.bdp.com

PROJECT TITLE		GOSH Children's Cancer Centre		PROJECT NUMBER	P2007598
DRAWING TITLE		Level 02 fabric removal and alterations plan			
DRAWING NUMBER		GOSHCCC-BDP-ZZ-02-DR-A-2000-2052			
ISSUED FOR	DATE	SCALE	DESIGNED BY	DATE	
S2 - For Information	1:200	@ A1	BZ	20/05/2022	
NO. OF SHEETS	TOTAL NO. OF SHEETS	NO. OF SHEETS	NO. OF SHEETS	NO. OF SHEETS	NO. OF SHEETS
AF	MB	BZ	Planning	P01	

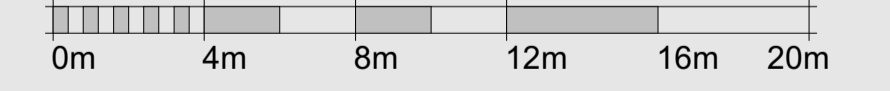
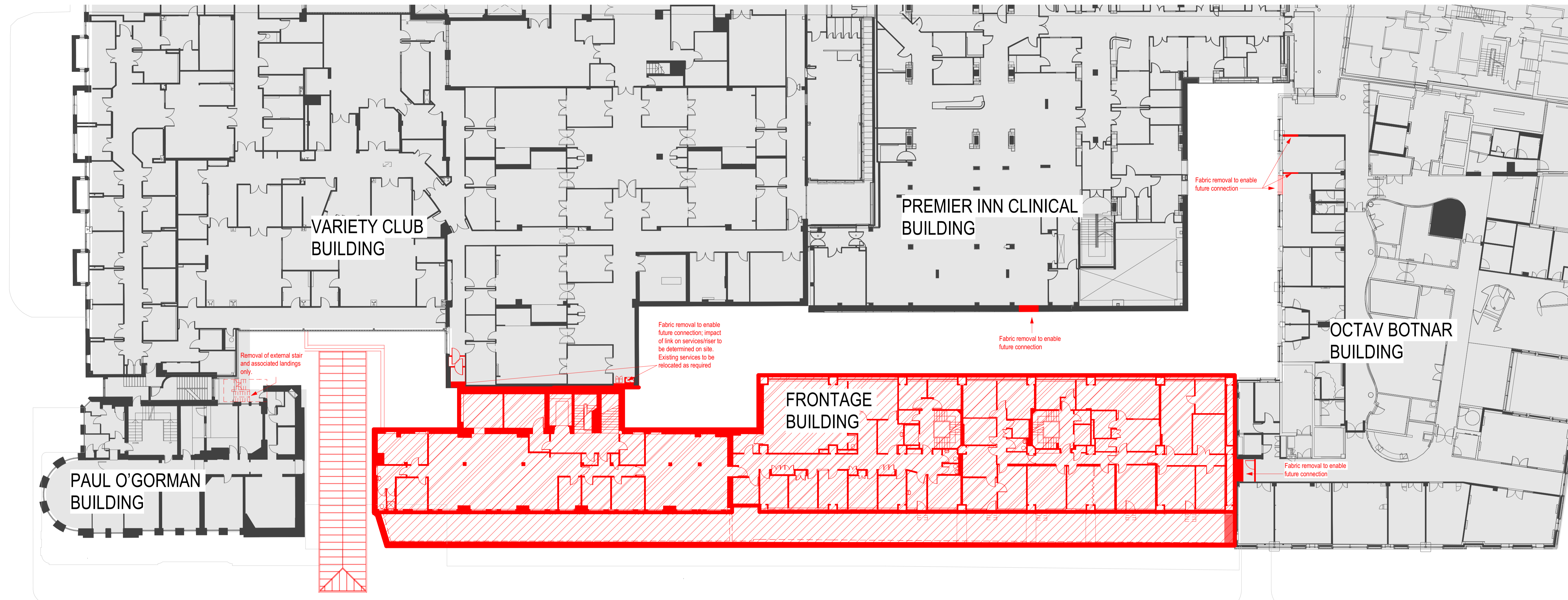

Level 3 Floorplan  
1:200

BUILDING DESIGN PARTNERSHIP SHALL HAVE NO RESPONSIBILITY FOR ANY USE MADE OF THIS DOCUMENT OTHER THAN FOR THAT WHICH IT WAS PREPARED AND ISSUED.  
ALL DIMENSIONS SHOULD BE CHECKED ON SITE.  
DO NOT SCALE FROM THIS DRAWING  
ANY DRAWING ERRORS OR DIVERGENCIES SHOULD BE BROUGHT TO THE ATTENTION OF BUILDING DESIGN PARTNERSHIP AT THE ADDRESS SHOWN BELOW.  
DRAWINGS SHALL BE READ IN CONJUNCTION WITH THE FOLLOWING BEFORE WORK COMMENCES:  
• THE CDM DESIGN ISSUES REGISTER  
• THE BDP RISK SERIES OF DRAWINGS  
• THE PROJECT CDM RISK REGISTER

**NOTES**

**Key**

Existing Construction	
Void Space	
Existing Fabric to be removed	
Existing Floors to be removed	

REVISION	DESCRIPTION	DRAWN	CHECKED	DATE
P01	For Planning	KD	MB	20/05/2022

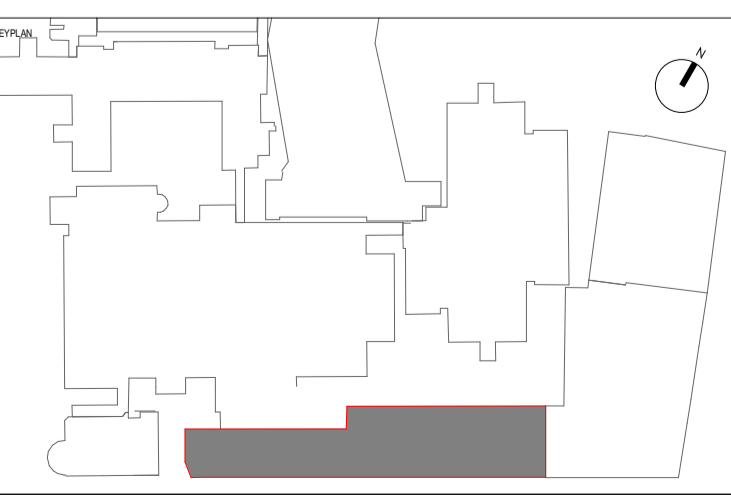

**CONTRACTOR**  
  
 John Sisk & Son Ltd  
 2410 Regents Court  
 The Crescent  
 Birmingham Business Park  
 Birmingham  
 B37 7YE

**DESIGN/LEAD**  
  
 16 Brewhouse Yard  
 Clerkenwell  
 London  
 EC1V 4LJ  
 United Kingdom  
 T +44 (0)20 7812 8000  
 www.bdp.com

PROJECT TITLE		GOSH Children's Cancer Centre		PROJECT NUMBER	P2007598
DRAWING TITLE		Level 03 fabric removal and alterations plan			
DRAWING NUMBER		GOSHCCC-BDP-ZZ-03-DR-A-2000-2053			
ISSUED FOR	DATE	SCALE	DESIGNED BY	DATE	PROJECT NO.
S2 - For Information	1:200	@ A1	BZ	20/05/2022	
ISSUED BY	APPROVED BY	DESIGNED BY	DATE	PROJECT NO.	
AF	MB	BZ	Planning	P01	

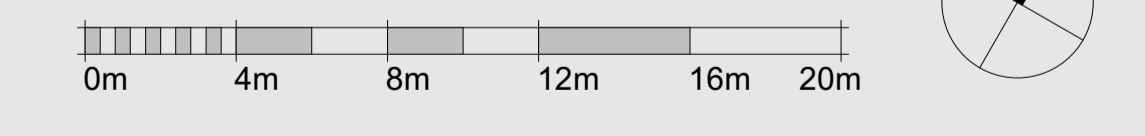
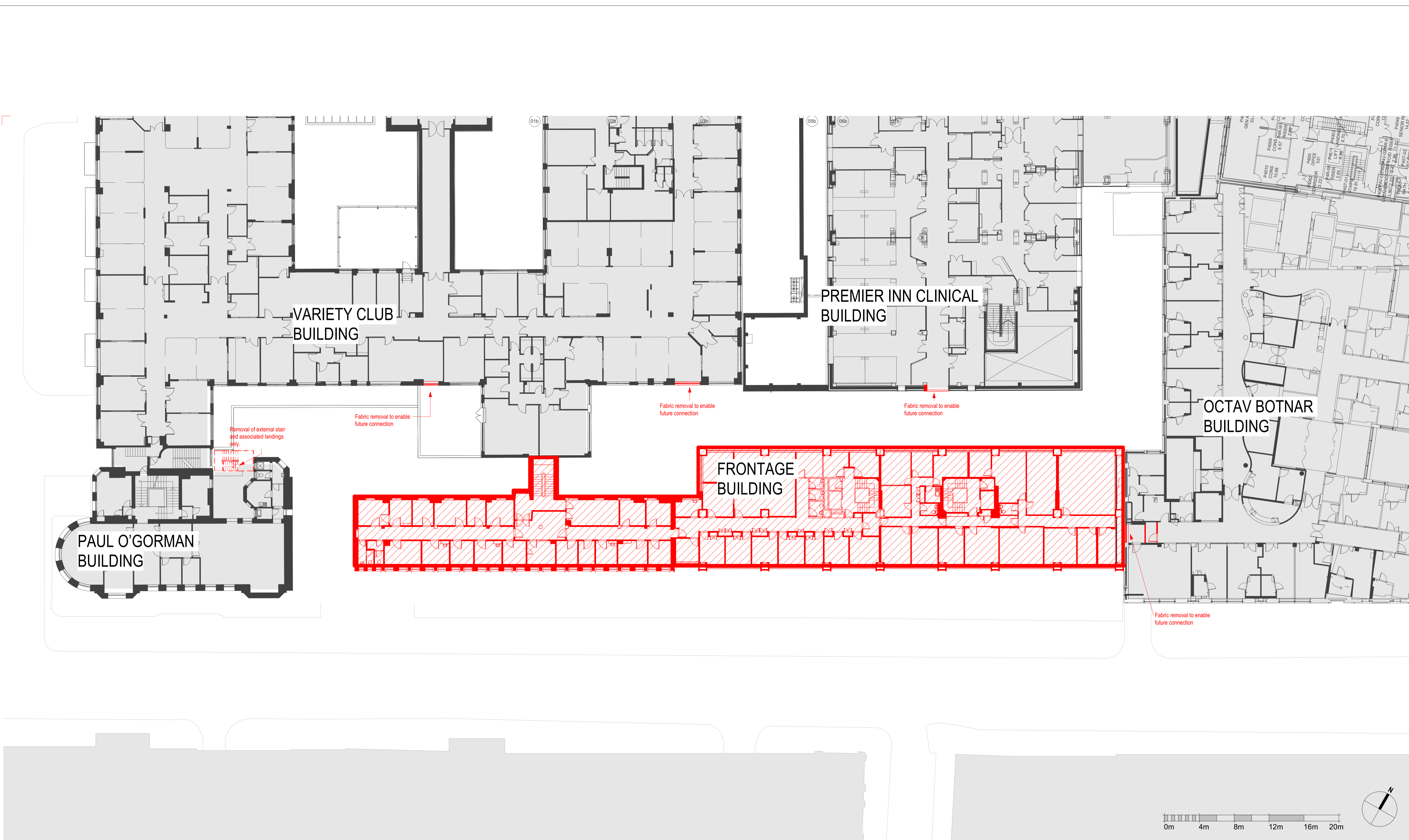

Level 4 Floorplan  
1:200

BUILDING DESIGN PARTNERSHIP SHALL HAVE NO RESPONSIBILITY FOR ANY USE MADE OF THIS DOCUMENT OTHER THAN FOR THAT WHICH IT WAS PREPARED AND ISSUED.  
ALL DIMENSIONS SHOULD BE CHECKED ON SITE.  
DO NOT SCALE FROM THIS DRAWING  
ANY DRAWING ERRORS OR DIVERGENCIES SHOULD BE BROUGHT TO THE ATTENTION OF BUILDING DESIGN PARTNERSHIP AT THE ADDRESS SHOWN BELOW.  
DRAWINGS SHALL BE READ IN CONJUNCTION WITH THE FOLLOWING BEFORE WORK COMMENCES:  
• THE CDM DESIGN ISSUES REGISTER  
• THE BDP RISK SERIES OF DRAWINGS  
• THE PROJECT CDM RISK REGISTER

**NOTES**

**Key**

Existing Construction	
Void Space	
Existing Fabric to be removed	
Existing Floors to be removed	

REVISION	DESCRIPTION	DATE
P01	For Planning	20/05/2022

NO.	DESCRIPTION	DATE
KD	MB	20/05/2022

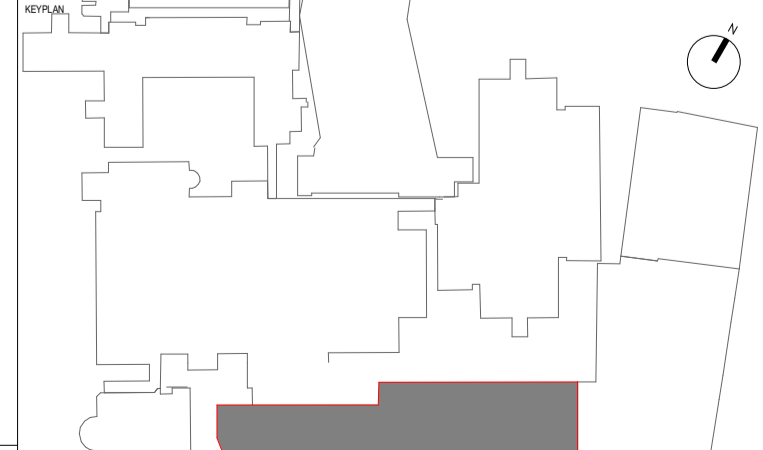

**CONTRACTOR**  
SISK CONTRACTORS  
John Sisk & Son Ltd  
2410 Regents Court  
The Crescent  
Birmingham Business Park  
Birmingham  
B37 7YE

**DESIGN/LEAD**  
BDP.  
16 Brewhouse Yard  
Clerkenwell  
London  
EC1V 4LJ  
United Kingdom  
T +44 (0)20 7812 8000  
www.bdp.com

**PROJECT TITLE**  
GOSH Children's Cancer Centre

**PROJECT NUMBER**  
P2007598

**DESCRIPTION**  
Level 04 fabric removal and alterations plan

**REFERENCE**  
GOSHCCC-BDP-ZZ-04-DR-A-2000-2054

NO.	DESCRIPTION	DATE	ISSUED BY	REVISION
S2	For Information	1:200	@ A1	20/05/2022

NO.	DESCRIPTION	DATE	ISSUED BY	REVISION
AF	MB	BZ	Planning	P01

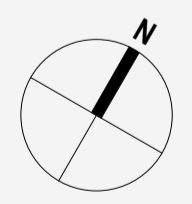
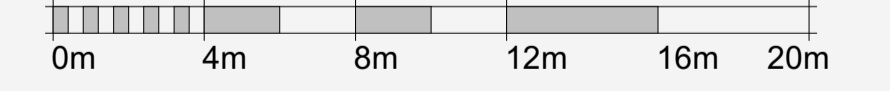

Level 5 Floorplan  
1:200

BUILDING DESIGN PARTNERSHIP SHALL HAVE NO RESPONSIBILITY FOR ANY USE MADE OF THIS DOCUMENT OTHER THAN FOR THAT WHICH IT WAS PREPARED AND ISSUED.  
ALL DIMENSIONS SHOULD BE CHECKED ON SITE.  
DO NOT SCALE FROM THIS DRAWING  
ANY DRAWING ERRORS OR DIVERGENCIES SHOULD BE BROUGHT TO THE ATTENTION OF BUILDING DESIGN PARTNERSHIP AT THE ADDRESS SHOWN BELOW.  
DRAWINGS SHALL BE READ IN CONJUNCTION WITH THE FOLLOWING BEFORE WORK COMMENCES:  
• THE CDM DESIGN ISSUES REGISTER  
• THE BDP RISK SERIES OF DRAWINGS  
• THE PROJECT CDM RISK REGISTER

**NOTES**

**Key**

Existing Construction	
Void Space	
Existing Fabric to be removed	
Existing Floors to be removed	

REVISION	DESCRIPTION	DATE
P01	For Planning	20/05/2022

NO.	DESCRIPTION	DATE
KD	MB	20/05/2022

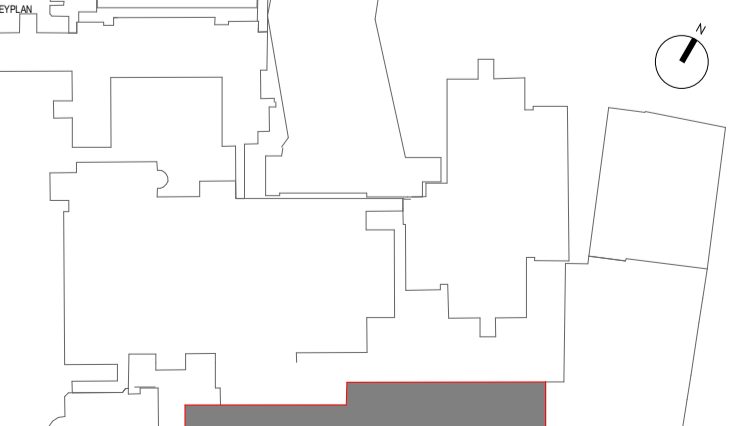

**CONTRACTOR**  
SISK CONTRACTORS  
John Sisk & Son Ltd  
2410 Regents Court  
The Crescent  
Birmingham Business Park  
Birmingham  
B37 7YE

**DESIGN-LEAD**  
**BDP.**  
16 Browhouse Yard  
Clerkenwell  
London  
EC1V 4LJ  
United Kingdom  
T +44 (0)20 7812 8000  
www.bdp.com

PROJECT TITLE		GOSH Children's Cancer Centre		PROJECT NUMBER	P2007598
DESIGN TITLE		Level 05 fabric removal and alterations plan			
DRAWING NUMBER		GOSHCCC-BDP-ZZ-05-DR-A-2000-2055			
ISSUED FOR	DATE	SCALE	DESIGNED BY	REVISION DATE	
S2 - For Information	20/05/2022	1 : 200	BZ	@ A1	
NO.	ISSUED BY	APPROVED BY	NO. OF SHEETS	TOTAL SHEETS	
AF	MB	BZ	Planning	P01	

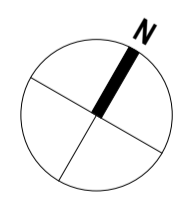

Level 6 Floorplan  
1:200

BUILDING DESIGN PARTNERSHIP SHALL HAVE NO RESPONSIBILITY FOR ANY USE MADE OF THIS DOCUMENT OTHER THAN FOR THAT WHICH IT WAS PREPARED AND ISSUED.  
ALL DIMENSIONS SHOULD BE CHECKED ON SITE.  
DO NOT SCALE FROM THIS DRAWING  
ANY DRAWING ERRORS OR DIVERGENCES SHOULD BE BROUGHT TO THE ATTENTION OF BUILDING DESIGN PARTNERSHIP AT THE ADDRESS SHOWN BELOW.  
DRAWINGS SHALL BE READ IN CONJUNCTION WITH THE FOLLOWING BEFORE WORK COMMENCES:  
• THE CDM DESIGN ISSUES REGISTER  
• THE BDP RISK SERIES OF DRAWINGS  
• THE PROJECT CDM RISK REGISTER

**NOTES**

**Key**

Existing Construction	
Void Space	
Existing Fabric to be removed	
Existing Floors to be removed	

REVISION	DESCRIPTION	DRAWN	CHECKED	DATE
P01	For Planning	KD	MB	20/05/2022

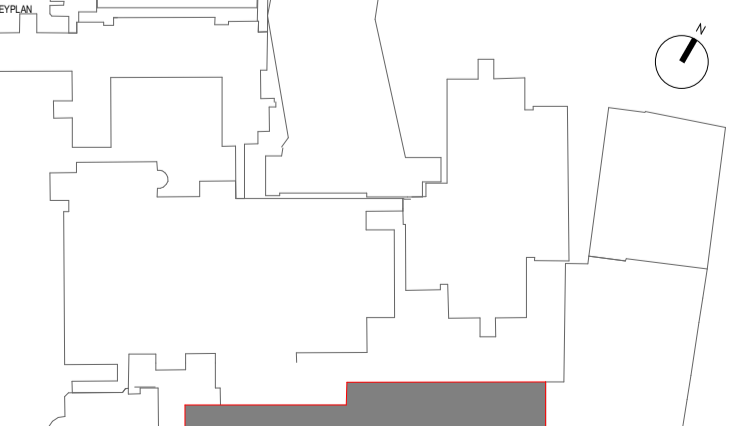

**CONTRACTOR**  
SISK CONTRACTORS  
ESTABLISHED 1978

**DESIGN-LEAD**  
BDP.

John Sisk & Son Ltd  
2410 Regents Court  
The Crescent  
Birmingham Business Park  
Birmingham  
B37 7YE

16 Browhouse Yard  
Clerkenwell  
London  
EC1V 4LJ  
United Kingdom  
T +44 (0)20 7812 8000  
www.bdp.com

PROJECT TITLE		GOSH Children's Cancer Centre		PROJECT NUMBER	P2007598
DESCRIPTION		Level 06 fabric removal and alterations plan			
REFERENCE		GOSHCCC-BDP-ZZ-06-DR-A-2000-2056			
ISSUED FOR	DATE	SCALE	ISSUED BY	REVISION	
S2 - For Information	20/05/2022	1 : 200	@ A1		
DESIGNED BY	CHECKED BY	APPROVED BY	DATE OF ISSUE	ISSUED BY	
AF	MB	BZ	Planning	P01	

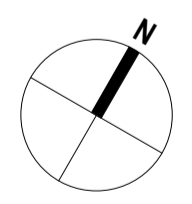
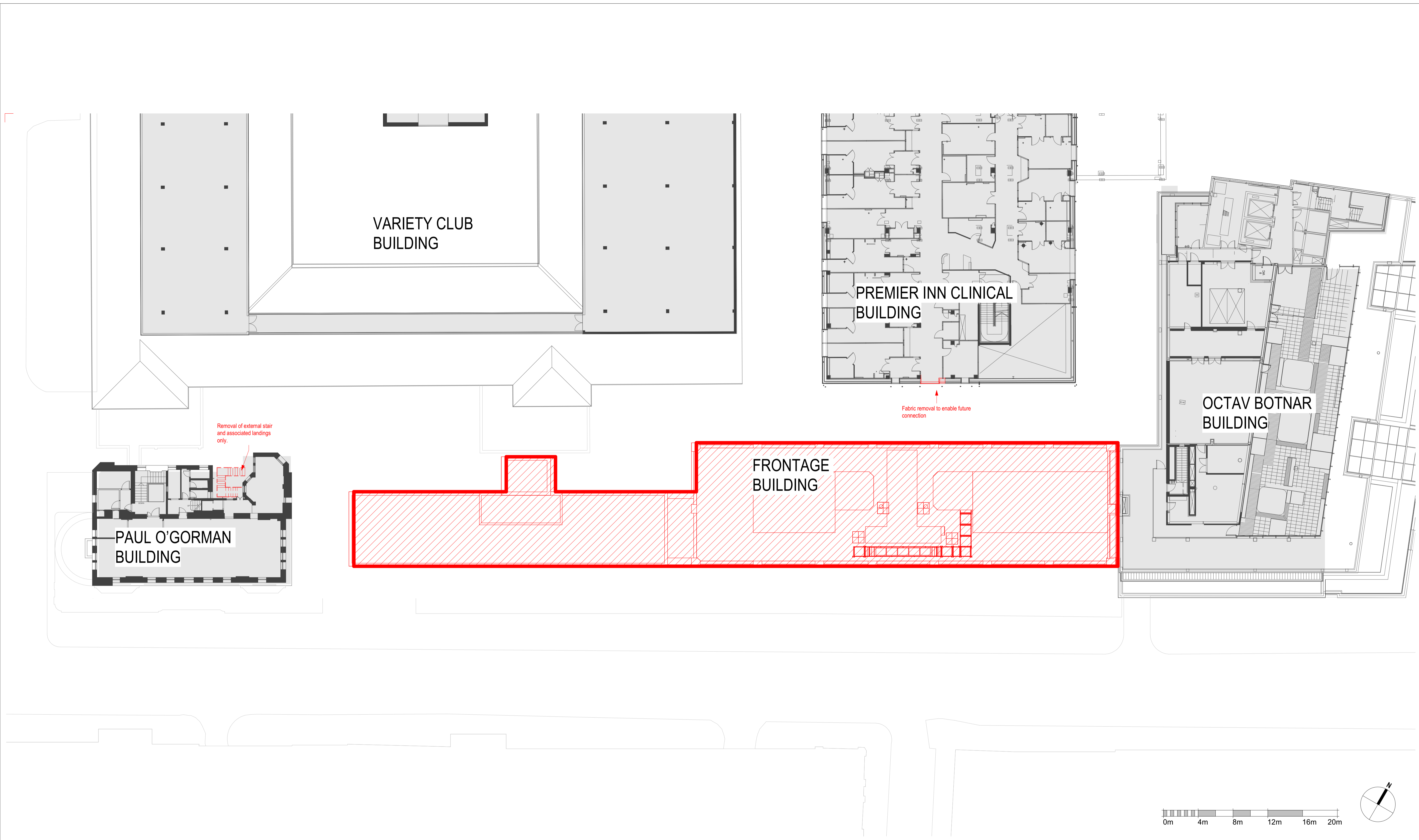

Level 7 Floorplan  
1:200

BUILDING DESIGN PARTNERSHIP SHALL HAVE NO RESPONSIBILITY FOR ANY USE MADE OF THIS DOCUMENT OTHER THAN FOR THAT WHICH IT WAS PREPARED AND ISSUED.  
ALL DIMENSIONS SHOULD BE CHECKED ON SITE.  
DO NOT SCALE FROM THIS DRAWING  
ANY DRAWING ERRORS OR DIVERGENCIES SHOULD BE BROUGHT TO THE ATTENTION OF BUILDING DESIGN PARTNERSHIP AT THE ADDRESS SHOWN BELOW.  
DRAWINGS SHALL BE READ IN CONJUNCTION WITH THE FOLLOWING BEFORE WORK COMMENCES:  
• THE CDM DESIGN ISSUES REGISTER  
• THE BDP RISK SERIES OF DRAWINGS  
• THE PROJECT CDM RISK REGISTER

**NOTES**

**Key**

Existing Construction	
Void Space	
Existing Fabric to be removed	
Existing Floors to be removed	

REVISION	DESCRIPTION	DRAWN	CHECKED	DATE
P01	For Planning	KD	MB	20/05/2022

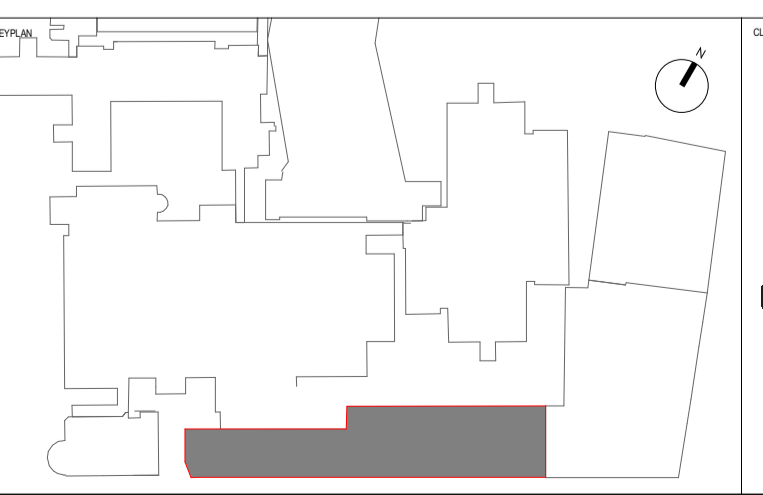
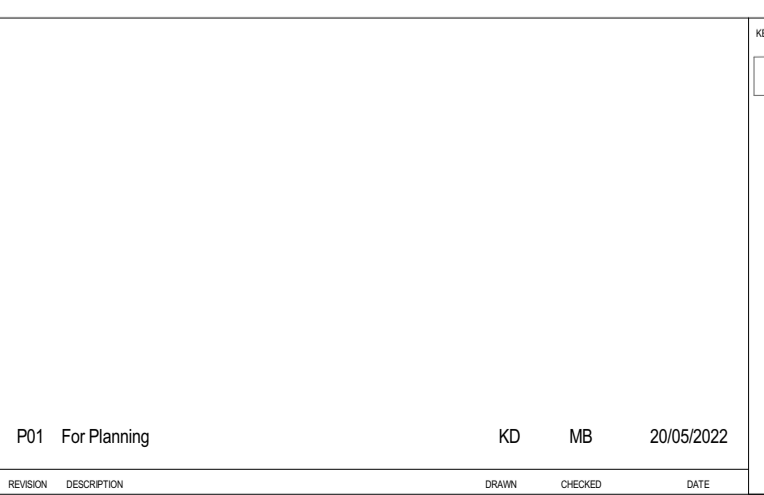

**CONTRACTOR**  
SISK CONTRACTORS  
ESTABLISHED 1978

**DESIGN-LEAD**  
BDP.

John Sisk & Son Ltd  
2410 Regents Court  
The Crescent  
Birmingham Business Park  
Birmingham  
B37 7YE

16 Browhouse Yard  
Clerkenwell  
London  
EC1V 4LJ  
United Kingdom  
T +44 (0)20 7812 8000  
www.bdp.com

PROJECT TITLE		GOSH Children's Cancer Centre		PROJECT NUMBER	P2007598
REVISION TITLE		Level 07 fabric removal and alterations plan			
DRAWING NUMBER		GOSHCCC-BDP-ZZ-07-DR-A-2000-2057			
ISSUED FOR	DATE	SCALE	DESIGNED BY	REVISION DATE	
S2 - For Information	20/05/2022	1:200	BZ	@ A1	
DESIGNER	CHECKED	APPROVED	NUMBER OF SHEETS	SHEET NUMBER	
AF	MB	BZ	Planning	P01	

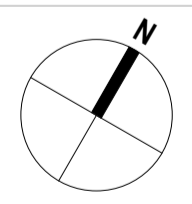
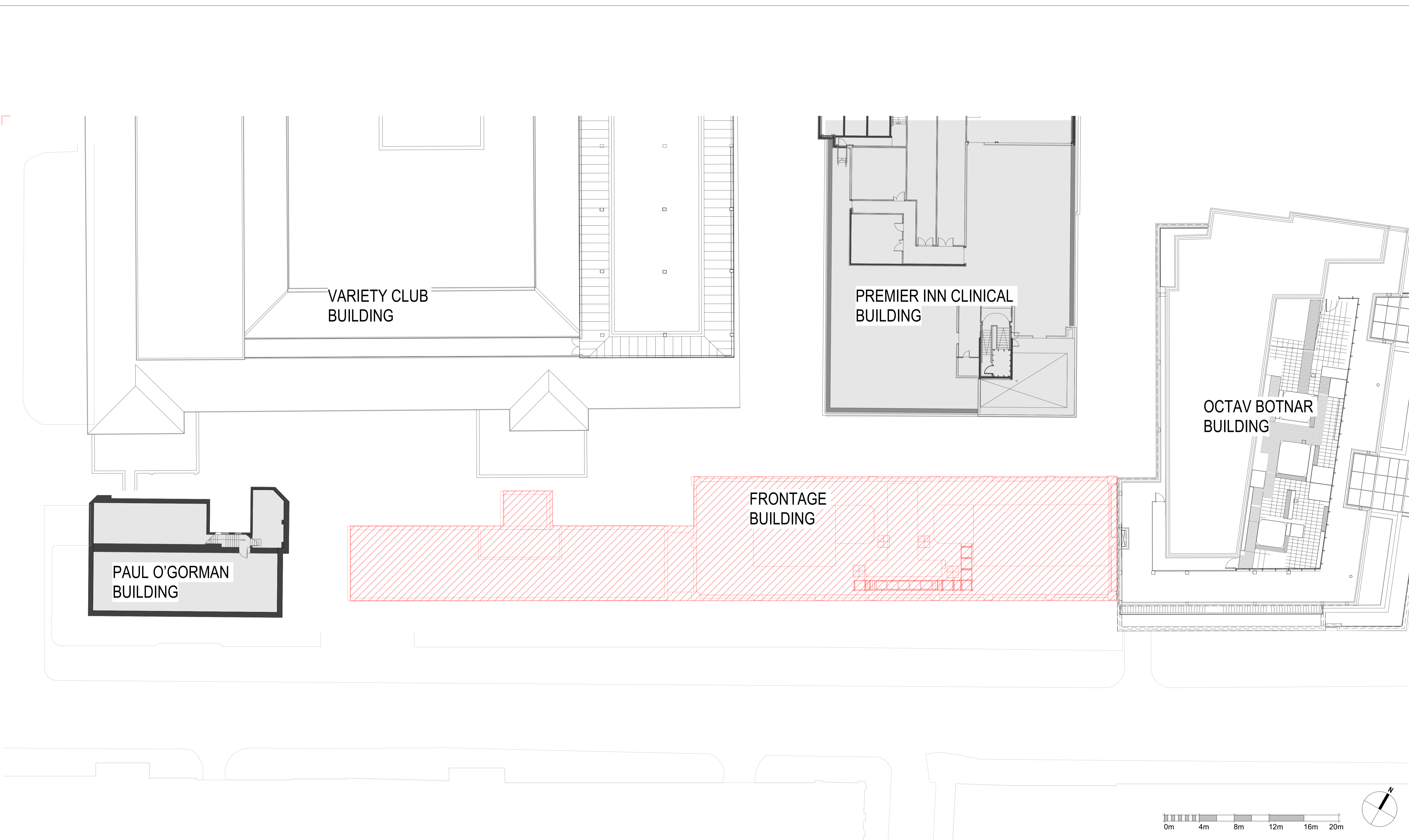

Level 8 Floorplan  
1:200

BUILDING DESIGN PARTNERSHIP SHALL HAVE NO RESPONSIBILITY FOR ANY USE MADE OF THIS DOCUMENT OTHER THAN FOR THAT WHICH IT WAS PREPARED AND ISSUED.  
ALL DIMENSIONS SHOULD BE CHECKED ON SITE.  
DO NOT SCALE FROM THIS DRAWING  
ANY DRAWING ERRORS OR DIVERGENCIES SHOULD BE BROUGHT TO THE ATTENTION OF BUILDING DESIGN PARTNERSHIP AT THE ADDRESS SHOWN BELOW.  
DRAWINGS SHALL BE READ IN CONJUNCTION WITH THE FOLLOWING BEFORE WORK COMMENCES:  
• THE CDM DESIGN ISSUES REGISTER  
• THE BDP RISK SERIES OF DRAWINGS  
• THE PROJECT CDM RISK REGISTER

**NOTES**

**Key**

Existing Construction	
Void Space	
Existing Fabric to be removed	
Existing Floors to be removed	

REVISION	DESCRIPTION	DATE
P01	For Planning	20/05/2022

NO.	DATE	BY	CHECKED
1	20/05/2022	MB	KD

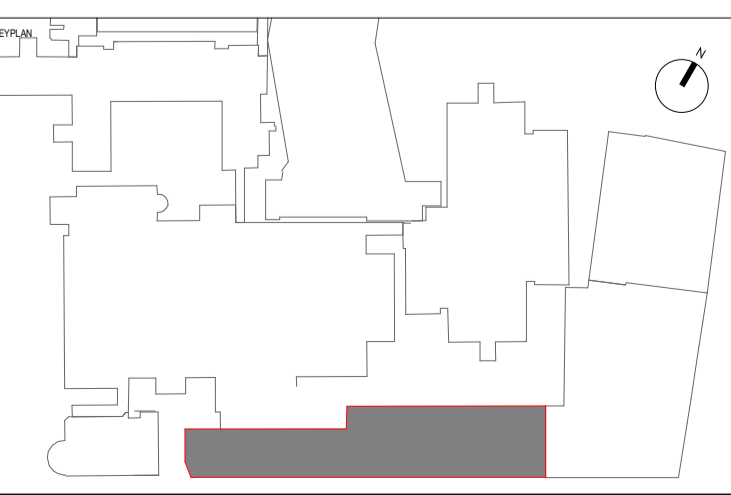

**CONTRACTOR**  
SISK CONTRACTORS  
John Sisk & Son Ltd  
2410 Regents Court  
The Crescent  
Birmingham Business Park  
Birmingham  
B37 7YE

**DESIGNER**  
BDP.  
16 Browhouse Yard  
Clerkenwell  
London  
EC1V 4LJ  
United Kingdom  
T +44 (0)20 7812 8000  
www.bdp.com

PROJECT TITLE		GOSH Children's Cancer Centre	
PROJECT NUMBER		P2007598	
DESCRIPTION			
Level 08 fabric removal and alterations plan			
REFERENCE			
GOSHCCC-BDP-ZZ-08-DR-A-2000-2058			
ISSUED FOR	DATE	SCALE	REVISION
S2 - For Information	20/05/2022	1:200	@ A1
DESIGNED BY	CHECKED BY	APPROVED BY	DATE
AF	MB	BZ	20/05/2022
DISCIPLINE	PROJECT	PHASE	NO.
Planning			P01