

Notes:

Do not scale from this drawing. Use figured dimensions only. All dimensions to be checked on site. Issued for purpose indicated only. Architect to be notified of any discrepancies before construction commences. Structural and services information are indicative only - refer to consultant's drawings and specification for details and setting out. All work and materials to be in accordance with current applicable statutory legislation and to comply with all relevant codes of practice and British and European Standards. Information contained within this drawing is the sole copyright of Harriott-Eyles Ltd. and not to be reproduced without expressed wishes.

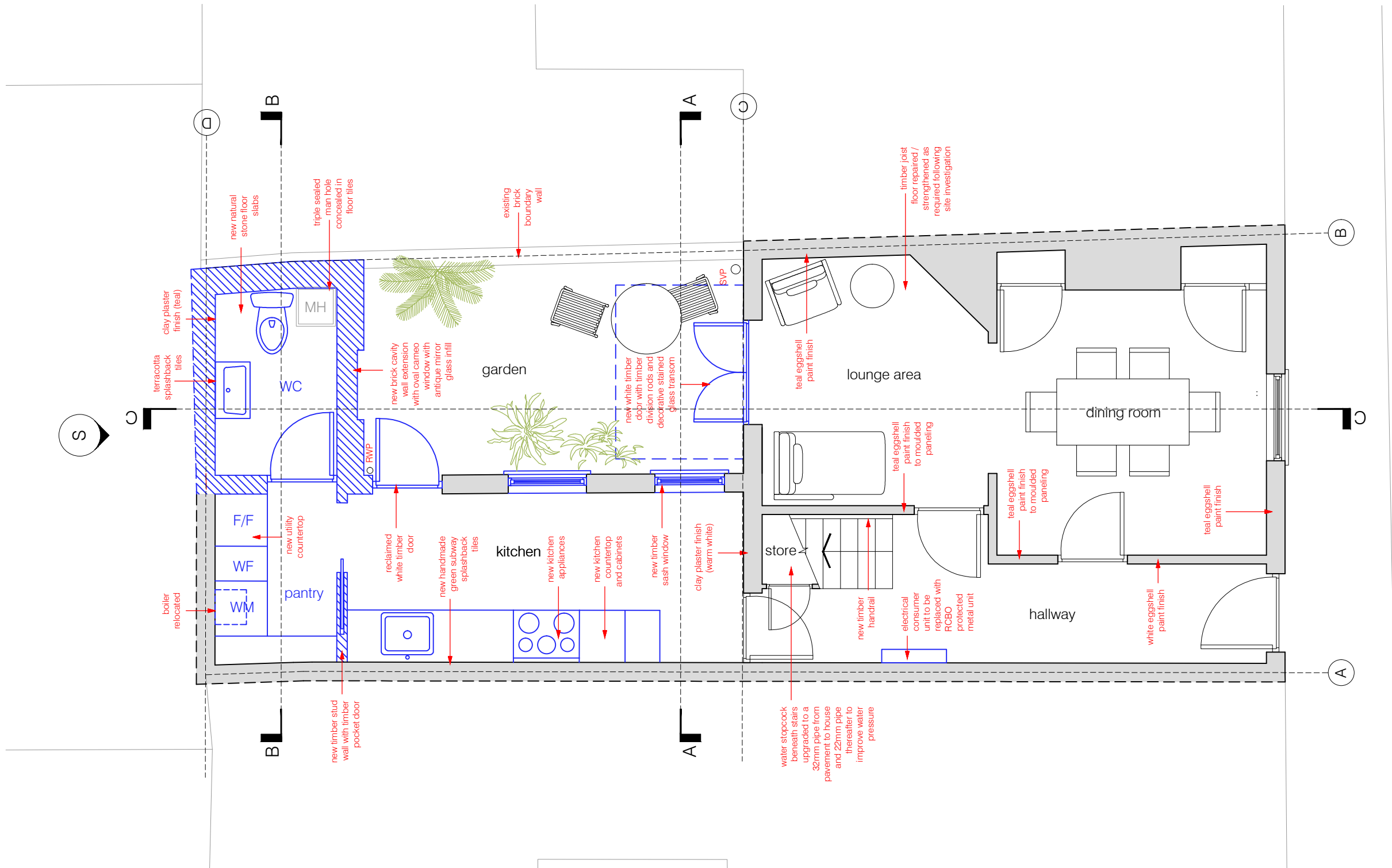
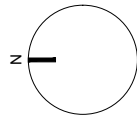

01 PLANNING SUBMISSION LH 19.05.22

REV:	DESCRIPTION:	BY:	DATE:
STATUS: PLANNING			

PROJECT: 18 PERRINS LANE. LONDON. NW3 1QY
TITLE: PROPOSED GROUND FLOOR PLAN

PROJECT NO: 21105	DRAWING NO: A-110	REVISION: 01	CLIENT: Sash Rosenberg 18 PERRINS LANE. LONDON. NW3 1QY
SCALE AT A3 /A1: 1:50/1:25	DRAWN: LH	CHECKED: JE	FIRST ISSUED: May 22
ARCHITECT: Harriott-Eyles Ltd. 20, 22 LORDSHIP LANE. LONDON. SE22 8HN +44 (0)779 1943 644 laura@ha-ey.co.uk			

