

Third FF +19.740

Second FF +16.725

First FF +13.605

Upper Ground FF +10.000

Lower Ground FF +7.070

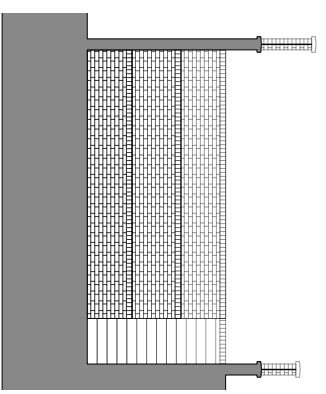
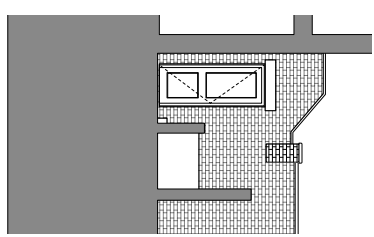

PROPOSED FRONT ELEVATION

PROPOSED FRONT ELEVATION (VIEW A)

PROPOSED ELEVATION (VIEW B)

PROPOSED ELEVATION (VIEW C)

NO.	REVISION	DATE
001/2022	EXISTING	
002/2022	PLANNING	
Sacks Maguire Architects		
158 Regents Park Road, London, NW1 8BB		
Phone: 020 7742 5292 Fax: 020 7492 5293		
Project: 1 Gayton Crescent, Hampstead NW6 1TT		
Title:	ELE - Existing Elevations	
Client:	Thomas Kohler and Keni Nairva	
Scale:	1:50 (A1)	Date: 23 Mar 2022
Drawn by:	020	Checked by:
Drawn:	714	Version:
Drawn:	020	Revision:
Drawn:	A	