

© This drawing is the copyright of Rob Jarratt Architect Ltd. and must not be reproduced without permission and/or licence.
 Do not scale from this drawing - use figured dimensions only. All levels and dimensions to be checked on site. This drawing shows design intent only and is not for construction unless stated. Attention is drawn to the owner / builder to ensure compliance with the Party Wall Act 1996, in particular with regards to Notices required prior to works commencing.

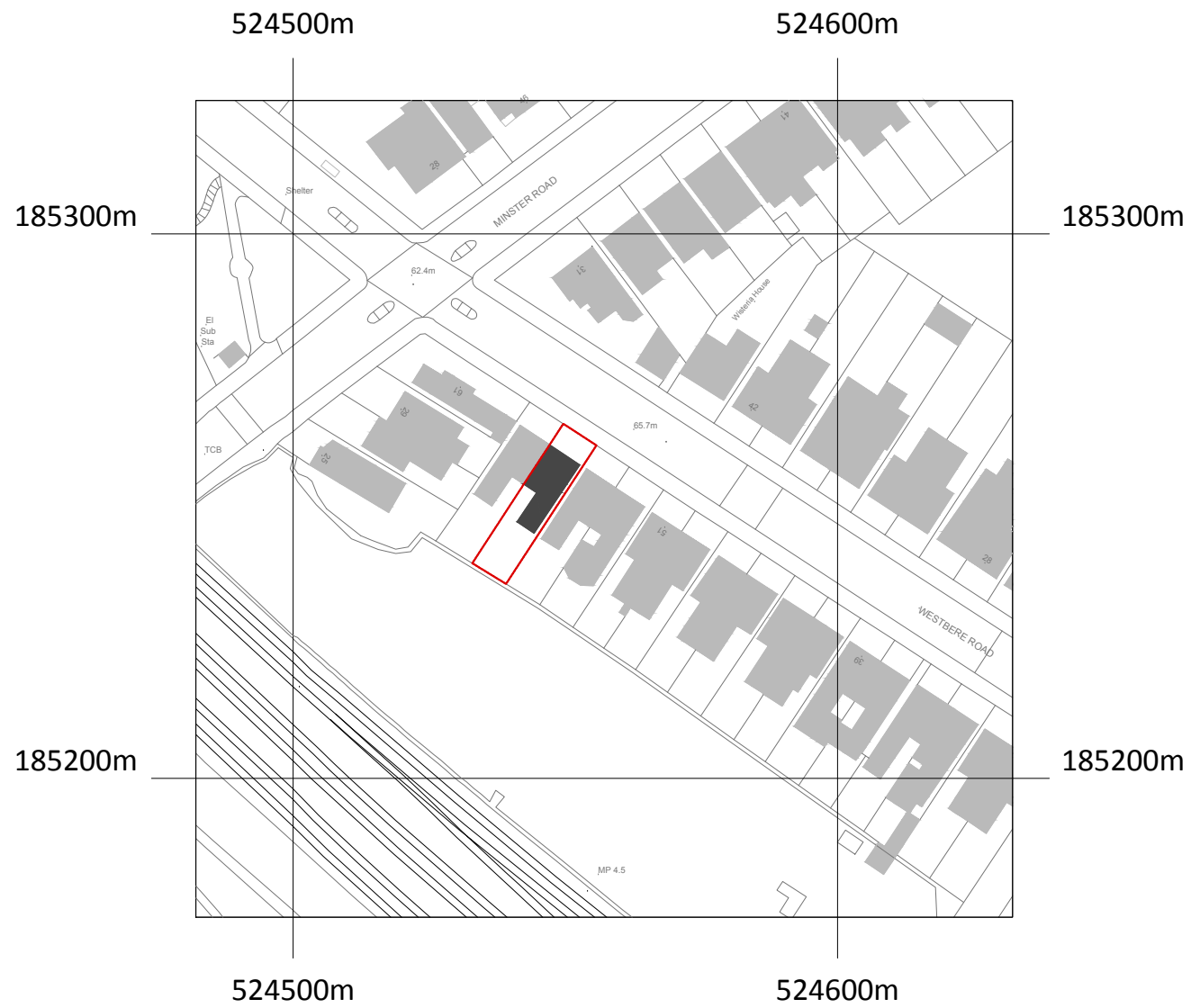

©Crown Copyright and database rights 2020 OS Licence no. 100019980

LOCATION PLAN

1:1250@A3

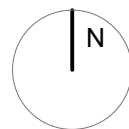
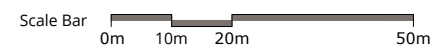

PROPOSED SITE (BLOCK) PLAN

1:500@A3

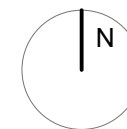

rob jarratt architect

01702 597277
 studio@robjarrattarchitect.com
 www.robjarrattarchitect.com

drawing No.:

0143-02

revision:

C

issue/status:

PLANNING DRAWING

client:

Mr & Mrs Shah

project:

57 Westbere Road, West Hampstead,
 LONDON NW2 3SP

drawing:

LOCATION AND BLOCK PLANS

scale:

1:1250/500@A3

drawn by
 checked: RJ

issue date:

11.05.2022